IN

ON

Ex

T

PU

TABLES,

IN DOLLARS AND CENTS,

SHOWING THE

INTEREST AT 6 AND 7 PER CENT, ON ANY SUM,

FROM

ONE DOLLAR TO TEN THOUSAND DOLLARS,

FROM

ONE DAY TO THREE HUNDRED AND SIXTY-FIVE DAYS, AND FROM ONE MONTH TO TWELVE MONTHS:

ALSO,

Exchange on London, in series, from 6 to 16 per cent, advance.

THE DECIMAL VALUE OF HALIFAX CURRENCY,

FROM ONE FARTHING TO ONE THOUSAND POUNDS.

By OLIVER BARKER SANSUM.

Montreal:
PUBLISHED BY R. & A. MILLER, 60 ST. FRANCOIS XAVIER STREET.
Toronto:
R. & A. MILLER, 62 KING STREET EAST.

1863.

HG1628
S25
1863

177743

Entered according to act of the Provincial Legislature, in the year of our Lord one thousand eight hundred and fifty-seven, by R. & A. Miller, in the Office of the Registrar of the Province of Canada.

PRINTED BY JOHN LOVELL, ST. NICHOLAS STREET, MONTREAL.

Interest at 6 per cent.,—from 1 to 5 days. From $1 to $10,000.

Dolls. Princ'l	1 Days Int.	2 Days Int.	3 Days Int.	4 Days Int.	5 Days Int.	Dolls. Princ'l	1 Days Int.	2 Days Int.	3 Days Int.	4 Days Int.	5 Days Int.
	c.	c.	c.	c.	c.		$ c.	$ c.	$ c.	$ c.	$ c.
1	00	00	00	00	00	60	00	01	02	03	04
2	00	00	00	00	00	61	01	02	03	04	05
3	00	00	00	00	00	62	01	02	03	04	05
4	00	00	00	00	00	63	01	02	03	04	05
5	00	00	00	00	00	64	01	02	03	04	05
6	00	00	00	00	00	65	01	02	03	04	05
7	00	00	00	00	00	66	01	02	03	04	05
8	00	00	00	00	00	67	01	02	03	04	05
9	00	00	00	00	00	68	01	02	03	04	05
10	00	00	00	00	00	69	01	02	03	04	05
11	00	00	00	00	00	70	01	02	03	04	05
12	00	00	00	00	00	71	01	02	03	04	05
13	00	00	00	00	01	72	01	02	03	04	05
14	00	00	00	00	01	73	01	02	03	04	06
15	00	00	00	00	01	74	01	02	03	04	06
16	00	00	00	01	01	75	01	02	03	04	06
17	00	00	00	01	01	76	01	02	03	04	06
18	00	00	00	01	01	77	01	02	03	05	06
19	00	00	00	01	01	78	01	02	03	05	06
20	00	00	00	01	01	79	01	02	03	05	06
21	00	00	01	01	01	80	01	02	03	05	06
22	00	00	01	01	01	81	01	02	03	05	06
23	00	00	01	01	01	82	01	02	04	05	06
24	00	00	01	01	01	83	01	02	04	05	06
25	00	00	01	01	02	84	01	02	04	05	06
26	00	00	01	01	02	85	01	02	04	05	06
27	00	00	01	01	02	86	01	02	04	05	07
28	00	00	01	01	02	87	01	02	04	05	07
29	00	00	01	01	02	88	01	02	04	05	07
30	00	00	01	01	02	89	01	02	04	05	07
31	00	01	01	02	02	90	01	02	04	05	07
32	00	01	01	02	02	91	01	02	04	05	07
33	00	01	01	02	02	92	01	03	04	06	07
34	00	01	01	02	02	93	01	03	04	06	07
35	00	01	01	02	02	94	01	03	04	06	07
36	00	01	01	02	02	95	01	03	04	06	07
37	00	01	01	02	03	96	01	03	04	06	07
38	00	01	01	02	03	97	01	03	04	06	07
39	00	01	01	02	03	98	01	03	04	06	08
40	00	01	01	02	03	99	01	03	04	06	08
41	00	01	02	02	03	100	01	03	04	06	08
42	00	01	02	02	03	200	03	06	09	13	16
43	00	01	02	02	03	300	04	09	14	19	24
44	00	01	02	02	03	400	06	13	19	26	32
45	00	01	02	02	03	500	08	16	24	32	41
46	00	01	02	03	03	600	09	19	29	39	49
47	00	01	02	03	03	700	11	23	34	46	57
48	00	01	02	03	03	800	13	26	39	52	65
49	00	01	02	03	04	900	14	29	44	59	74
50	00	01	02	03	04	1000	16	32	49	65	82
51	00	01	02	03	04	2000	32	65	98	1.31	1.64
52	00	01	02	03	04	3000	49	98	1.47	1.97	2.46
53	00	01	02	03	04	4000	65	1.31	1.97	2.62	3.28
54	00	01	02	03	04	5000	82	1.64	2.46	3.28	4.11
55	00	01	02	03	04	6000	98	1.97	2.95	3.94	4.93
56	00	01	02	03	04	7000	1.15	2.30	3.45	4.60	5.75
57	00	01	02	03	04	8000	1.31	2.63	3.94	5.26	6.57
58	00	01	02	03	04	9000	1.47	2.95	4.43	5.91	7.39
59	00	01	02	03	04	10,000	1.64	3.28	4.93	6.57	8.21

Interest at 6 per cent.,—from 6 to 10 days. From $1 to $10,000.

Dolls. Princ'l	6 Days Int.	7 Days Int.	8 Days Int.	9 Days Int.	10 Days Int.	Dolls. Princ'l	6 Days Int.	7 Days Int.	8 Days Int.	9 Days Int.	10 Days Int.
	c.	c.	c.	c.	c.		$ c.	$ c.	$ c.	$ c.	$ c.
1	00	00	00	00	00	60	05	06	07	08	09
2	00	00	00	00	00	61	06	07	08	09	10
3	00	00	00	00	00	62	06	07	08	09	10
4	00	00	00	00	00	63	06	07	08	09	10
5	00	00	00	00	00	64	06	07	08	09	10
6	00	00	00	00	00	65	06	07	08	09	10
7	00	00	00	01	01	66	06	07	08	09	10
8	00	00	01	01	01	67	06	07	08	09	11
9	00	01	01	01	01	68	06	07	08	10	11
10	00	01	01	01	01	69	06	07	09	10	11
11	01	01	01	01	01	70	06	08	09	10	11
12	01	01	01	01	01	71	07	08	09	10	11
13	01	01	01	01	02	72	07	08	09	10	11
14	01	01	01	02	02	73	07	08	09	10	12
15	01	01	01	02	02	74	07	08	09	10	12
16	01	01	02	02	02	75	07	08	09	11	12
17	01	01	02	02	02	76	07	08	09	11	12
18	01	02	02	02	02	77	07	08	10	11	12
19	01	02	02	02	03	78	07	08	10	11	12
20	01	02	02	02	03	79	07	09	10	11	12
21	02	02	02	03	03	80	07	09	10	11	13
22	02	02	02	03	03	81	07	09	10	11	13
23	02	02	03	03	03	82	08	09	10	12	13
24	02	02	03	03	03	83	08	09	10	12	13
25	02	02	03	03	04	84	08	09	11	12	13
26	02	02	03	03	04	85	08	09	11	12	13
27	02	03	03	03	04	86	08	09	11	12	14
28	02	03	03	04	04	87	08	10	11	12	14
29	02	03	03	04	04	88	08	10	11	13	14
30	02	03	03	04	04	89	08	10	11	13	14
31	03	03	04	04	05	90	08	10	11	13	14
32	03	03	04	04	05	91	08	10	11	13	14
33	03	03	04	04	05	92	09	10	12	13	15
34	03	03	04	05	05	93	09	10	12	13	15
35	03	04	04	05	05	94	09	10	12	13	15
36	03	04	04	05	05	95	09	10	12	14	15
37	03	04	04	05	06	96	09	11	12	14	15
38	03	04	04	05	06	97	09	11	12	14	15
39	03	04	05	05	06	98	09	11	12	14	16
40	03	04	05	05	06	99	09	11	13	14	16
41	04	04	05	06	06	100	09	11	13	14	16
42	04	04	05	06	06	200	19	23	26	29	32
43	04	04	05	06	07	300	29	34	39	44	49
44	04	05	05	06	07	400	39	46	52	59	65
45	04	05	05	06	07	500	49	57	65	74	82
46	04	05	06	06	07	600	59	69	78	88	98
47	04	05	06	06	07	700	69	80	92	1.03	1.15
48	04	05	06	07	07	800	78	92	1.05	1.18	1.31
49	04	05	06	07	08	900	88	1.03	1.18	1.33	1.47
50	04	05	06	07	08	1,000	98	1.15	1.31	1.47	1.64
51	05	05	06	07	08	2,000	1.97	2.30	2.63	2.95	3.28
52	05	05	06	07	08	3,000	2.95	3.45	3.94	4.43	4.93
53	05	06	06	07	08	4,000	3.94	4.60	5.26	5.91	6.57
54	05	06	07	07	08	5,000	4.93	5.75	6.57	7.39	8.21
55	05	06	07	08	09	6,000	5.91	6.90	7.89	8.87	9.86
56	05	06	07	08	09	7,000	6.90	8.05	9.20	10.35	11.50
57	05	06	07	08	09	8,000	7.89	9.20	10.52	11.83	13.15
58	05	06	07	08	09	9,000	8.87	10.35	11.83	13.31	14.79
59	05	06	07	08	09	10,000	9.86	11.50	13.15	14.79	16.43

Interest at 6 per cent.,—from 11 to 15 days: From $1 to $10,000.

Dolls. Princ'l	11 Days Int.	12 Days Int.	13 Days Int.	14 Days Int.	15 Days Int.	Dolls. Princ'l	11 Days Int.	12 Days Int.	13 Days Int.	14 Days Int.	15 Days Int.
	c.	c.	c.	c.	c.		$ c.	$ c.	$ c.	$ c.	$ c.
1	00	00	00	00	00	60	10	11	12	13	14
2	00	00	00	00	00	61	11	12	13	14	15
3	00	00	00	00	00	62	11	12	13	14	15
4	00	00	00	00	00	63	11	12	13	14	15
5	00	00	01	01	01	64	11	12	13	14	15
6	01	01	01	01	01	65	11	12	13	14	16
7	01	01	01	01	01	66	11	13	14	15	16
8	01	01	01	01	01	67	12	13	14	15	16
9	01	01	01	02	02	68	12	13	14	15	16
10	01	01	02	02	02	69	12	13	14	15	17
11	01	02	02	02	02	70	12	13	14	16	17
12	02	02	02	02	02	71	12	14	15	16	17
13	02	02	02	02	03	72	13	14	15	16	17
14	02	02	02	03	03	73	13	14	15	16	18
15	02	02	03	03	03	74	13	14	15	17	18
16	02	03	03	03	03	75	13	14	16	17	18
17	03	03	03	03	04	76	13	14	16	17	18
18	03	03	03	04	04	77	13	15	16	17	18
19	03	03	04	04	04	78	14	15	16	17	19
20	03	03	04	04	04	79	14	15	16	18	19
21	03	04	04	04	05	80	14	15	17	18	19
22	03	04	04	05	05	81	14	15	17	18	19
23	04	04	04	05	05	82	14	16	17	18	20
24	04	04	05	05	05	83	15	16	17	19	20
25	04	04	05	05	06	84	15	16	17	19	20
26	04	05	05	05	06	85	15	16	18	19	20
27	04	05	05	06	06	86	15	16	18	19	21
28	05	05	05	06	06	87	15	17	18	20	21
29	05	05	06	06	07	88	15	17	18	20	21
30	05	05	06	06	07	89	16	17	19	20	21
31	05	06	06	07	07	90	16	17	19	20	22
32	05	06	06	07	07	91	16	17	19	20	22
33	05	06	07	07	08	92	16	18	19	21	22
34	06	06	07	07	08	93	16	18	19	21	22
35	06	06	07	08	08	94	16	18	20	21	23
36	06	07	07	08	08	95	17	18	20	21	23
37	06	07	07	08	09	96	17	18	20	22	23
38	06	07	08	08	09	97	17	19	20	22	23
39	07	07	08	08	09	98	17	19	20	22	24
40	07	07	08	09	09	99	17	19	21	22	24
41	07	08	08	09	10	100	18	19	21	23	24
42	07	08	08	09	10	200	36	39	42	46	49
43	07	08	09	09	10	300	54	59	64	69	74
44	07	08	09	10	10	400	72	78	85	92	98
45	08	08	09	10	11	500	90	98	1.06	1.15	1.23
46	08	09	09	10	11	600	1.08	1.18	1.28	1.38	1.47
47	08	09	10	10	11	700	1.26	1.38	1.49	1.61	1.72
48	08	09	10	11	11	800	1.44	1.57	1.71	1.84	1.97
49	08	09	10	11	12	900	1.62	1.77	1.92	2.07	2.21
50	09	09	10	11	12	1,000	1.80	1.97	2.13	2.30	2.46
51	09	10	10	11	12	2,000	3.61	3.94	4.27	4.60	4.93
52	09	10	11	11	12	3,000	5.42	5.91	6.41	6.90	7.39
53	09	10	11	12	13	4,000	7.23	7.89	8.54	9.20	9.86
54	09	10	11	12	13	5,000	9.04	9.86	10.68	11.50	12.32
55	09	10	11	12	13	6,000	10.84	11.83	12.82	13.80	14.79
56	10	11	11	12	13	7,000	12.65	13.80	14.95	16.11	17.26
57	10	11	12	13	14	8,000	14.46	15.78	17.09	18.41	19.72
58	10	11	12	13	14	9,000	16.27	17.75	19.23	20.71	22.19
59	10	11	12	13	14	10,000	18.08	19.72	21.37	23.01	24.65

Interest at 6 per cent.,—from 16 to 20 days. From $1 to $10,000.

Dolls Princ'l	16 Days Int.	17 Days Int.	18 Days Int.	19 Days Int.	20 Days Int.	Dolls. Princ'l	16 Days Int.	17 Days Int.	18 Days Int.	19 Days Int.	20 Days Int.
	c.	c.	c.	c.	c.		$ c.	$ c.	$ c.	$ c.	$ c.
1	00	00	00	00	00	60	15	16	17	18	19
2	00	00	00	00	00	61	16	17	18	19	20
3	00	00	00	00	00	62	16	17	18	19	20
4	01	01	01	01	01	63	16	17	18	19	20
5	01	01	01	01	01	64	16	17	18	19	21
6	01	01	01	01	01	65	17	18	19	20	21
7	01	01	02	02	02	66	17	18	19	20	21
8	02	02	02	02	02	67	17	18	19	20	22
9	02	02	02	02	02	68	17	19	20	21	22
10	02	02	02	03	03	69	18	19	20	21	22
11	02	03	03	03	03	70	18	19	20	21	23
12	03	03	03	03	03	71	18	19	21	22	23
13	03	03	03	04	04	72	18	20	21	22	23
14	03	03	04	04	04	73	19	20	21	22	24
15	03	04	04	04	04	74	19	20	21	23	24
16	04	04	04	04	05	75	19	20	22	23	24
17	04	04	05	05	05	76	19	21	22	23	24
18	04	05	05	05	05	77	20	21	22	24	25
19	04	05	05	05	06	78	20	21	23	24	25
20	05	05	05	06	06	79	20	22	23	24	25
21	05	05	06	06	06	80	21	22	23	24	26
22	05	06	06	06	07	81	21	22	23	25	26
23	06	06	06	07	07	82	21	22	24	25	26
24	06	06	07	07	07	83	21	23	24	25	27
25	06	06	07	07	08	84	22	23	24	26	27
26	06	07	07	08	08	85	22	23	25	26	27
27	07	07	07	08	08	86	22	24	25	26	28
28	07	07	08	08	09	87	22	24	25	27	28
29	07	08	08	09	09	88	23	24	26	27	28
30	07	08	08	09	09	89	23	24	26	27	29
31	08	08	09	09	10	90	23	25	26	28	29
32	08	08	09	09	10	91	23	25	26	28	29
33	08	09	09	10	10	92	24	25	27	28	30
34	08	09	10	10	11	93	24	25	27	29	30
35	09	09	10	10	11	94	24	26	27	29	30
36	09	10	10	11	11	95	24	26	28	29	31
37	09	10	10	11	12	96	25	26	28	29	31
38	09	10	11	11	12	97	25	27	28	30	31
39	10	10	11	12	12	98	25	27	28	30	32
40	10	11	11	12	13	99	26	27	29	30	32
41	10	11	12	12	13	100	26	27	29	31	32
42	11	11	12	13	13	200	52	55	59	62	65
43	11	12	12	13	14	300	78	83	88	93	98
44	11	12	13	13	14	400	1.05	1.11	1.18	1.24	1.31
45	11	12	13	14	14	500	1.31	1.39	1.47	1.56	1.64
46	12	12	13	14	15	600	1.57	1.67	1.77	1.87	1.97
47	12	13	13	14	15	700	1.84	1.95	2.07	2.18	2.30
48	12	13	14	14	15	800	2.10	2.23	2.36	2.49	2.63
49	12	13	14	15	16	900	2.36	2.51	2.66	2.81	2.95
50	13	13	14	15	16	1,000	2.63	2.79	2.95	3.12	3.28
51	13	14	15	15	16	2,000	5.26	5.58	5.91	6.24	6.57
52	13	14	15	16	17	3,000	7.89	8.38	8.87	9.37	9.86
53	13	14	15	16	17	4,000	10.52	11.17	11.83	12.49	13.15
54	14	15	15	16	17	5,000	13.15	13.97	14.79	15.61	16.43
55	14	15	16	17	18	6,000	15.78	16.76	17.75	18.74	19.72
56	14	15	16	17	18	7,000	18.41	19.56	20.71	21.86	23.01
57	14	15	16	17	18	8,000	21.04	22.35	23.67	24.98	26.30
58	15	16	17	18	19	9,000	23.67	25.15	26.63	28.11	29.58
59	15	16	17	18	19	10,000	26.30	27.94	29.58	31.23	32.87

Interest at 6 per cent.,—from 21 to 25 days. From $1 to $10,000.

Dolls. Princ'l	21 Days Int	22 Days Int.	23 Days Int.	24 Days Int.	25 Days Int.	Dolls. Princ'l	21 Days Int.	22 Days Int.	23 Days Int.	24 Days Int.	25 Days Int.
	c.	c.	c.	c.	c.		$ c.	$ c.	$ c.	$ c.	$ c.
1	00	00	00	00	00	60	20	21	22	23	24
2	00	00	00	00	00	61	21	22	23	24	25
3	01	01	01	01	01	62	21	22	23	24	25
4	01	01	01	01	01	63	21	22	23	24	25
5	01	01	01	01	02	64	22	23	24	25	26
6	02	02	02	02	02	65	22	23	24	25	26
7	02	02	02	02	02	66	22	23	24	26	27
8	02	02	03	03	03	67	23	24	25	26	27
9	03	03	03	03	03	68	23	24	25	26	27
10	03	03	03	03	04	69	23	24	26	27	28
11	03	03	04	04	04	70	24	25	26	27	28
12	04	04	04	04	04	71	24	25	26	28	29
13	04	04	04	05	05	72	24	26	27	28	29
14	04	05	05	05	05	73	25	26	27	28	30
15	05	05	05	05	06	74	25	26	27	29	30
16	05	05	06	06	06	75	25	27	28	29	30
17	05	06	06	06	06	76	26	27	28	29	31
18	06	06	06	07	07	77	26	27	29	30	31
19	06	06	07	07	07	78	26	28	29	30	32
20	06	07	07	07	08	79	27	28	29	31	32
21	07	07	07	08	08	80	27	28	30	31	32
22	07	07	08	08	09	81	27	29	30	31	33
23	07	08	08	09	09	82	28	29	31	32	33
24	08	08	09	09	09	83	28	30	31	32	34
25	08	09	09	09	10	84	28	30	31	33	34
26	08	09	09	10	10	85	29	30	32	33	34
27	09	09	10	10	11	86	29	31	32	33	35
28	09	10	10	11	11	87	30	31	32	34	35
29	10	10	10	11	11	88	30	31	33	34	36
30	10	10	11	11	12	89	30	32	33	35	36
31	10	11	11	12	12	90	31	32	34	35	36
32	11	11	12	12	13	91	31	32	34	35	37
33	11	11	12	13	13	92	31	33	34	36	37
34	11	12	12	13	13	93	32	33	35	36	38
35	12	12	13	13	14	94	32	33	35	37	38
36	12	13	13	14	14	95	32	34	35	37	39
37	12	13	13	14	15	96	33	34	36	37	39
38	13	13	14	14	15	97	33	35	36	38	39
39	13	14	14	15	16	98	33	35	37	38	40
40	13	14	15	15	16	99	34	35	37	39	40
41	14	14	15	16	16	100	34	36	37	39	41
42	14	15	15	16	17	200	69	72	75	78	82
43	14	15	16	16	17	300	1.03	1.08	1.13	1.18	1.23
44	15	15	16	17	18	400	1.38	1.44	1.51	1.57	1.64
45	15	16	17	17	18	500	1.72	1.80	1.89	1.97	2.05
46	15	16	17	18	18	600	2.07	2.17	2.26	2.36	2.46
47	16	16	17	18	19	700	2.41	2.53	2.64	2.76	2.87
48	16	17	18	18	19	800	2.76	2.89	3.02	3.15	3.28
49	16	17	18	19	20	900	3.10	3.25	3.40	3.55	3.69
50	17	18	18	19	20	1,000	3.45	3.61	3.78	3.94	4.11
51	17	18	19	20	20	2,000	6.90	7.23	7.56	7.89	8.21
52	17	18	19	20	21	3,000	10.35	10.84	11.34	11.83	12.32
53	18	19	20	20	21	4,000	13.80	14.46	15.12	15.78	16.43
54	18	19	20	21	22	5,000	17.26	18.08	18.90	19.72	20.54
55	18	19	20	21	22	6,000	20.71	21.69	22.68	23.67	24.65
56	19	20	21	22	23	7,000	24.16	25.31	26.46	27.61	28.76
57	19	20	21	22	23	8,000	27.61	28.93	30.24	31.56	32.87
58	20	20	21	22	23	9,000	31.06	32.54	34.02	35.50	36.98
59	20	21	22	23	24	10,000	34.52	36.16	37.80	39.45	41.09

Interest at 6 per cent.,—from 26 to 30 days. From $1 to $10,000.

Dolls. Princ'l	26 Days Int.	27 Days Int.	28 Days Int.	29 Days Int.	30 Days Int.	Dolls. Princ'l	26 Days Int.	27 Days Int.	28 Days Int.	29 Days Int.	30 Days Int.
	c.	c.	c.	c.	c.		$ c.	$ c.	$ c.	$ c.	$ c.
1	00	00	00	00	00	60	25	26	27	28	29
2	00	00	00	00	00	61	26	27	28	29	30
3	01	01	01	01	01	62	26	27	28	29	30
4	01	01	01	01	01	63	26	27	28	30	31
5	02	02	02	02	02	64	27	28	29	30	31
6	02	02	02	02	02	65	27	28	29	30	32
7	02	03	03	03	03	66	28	29	30	31	32
8	03	03	03	03	03	67	28	29	30	31	33
9	03	03	04	04	04	68	29	30	31	32	33
10	04	04	04	04	04	69	29	30	31	32	34
11	04	04	05	05	05	70	29	31	32	33	34
12	05	05	05	05	05	71	30	31	32	33	35
13	05	05	05	06	06	72	30	31	33	34	35
14	05	06	06	06	06	73	31	32	33	34	36
15	06	06	06	07	07	74	31	32	34	35	36
16	06	07	07	07	07	75	32	33	34	35	36
17	07	07	07	08	08	76	32	33	34	36	37
18	07	07	08	08	08	77	32	34	35	36	37
19	08	08	08	09	09	78	33	34	35	37	38
20	08	08	09	09	09	79	33	35	36	37	38
21	08	09	09	10	10	80	34	35	36	38	39
22	09	09	10	10	10	81	34	35	37	38	39
23	09	10	10	10	11	82	35	36	37	39	40
24	10	10	11	11	11	83	35	36	38	39	40
25	10	11	11	11	12	84	35	37	38	40	41
26	11	11	11	12	12	85	36	37	39	40	41
27	11	11	12	12	13	86	36	38	39	40	42
28	11	12	12	13	13	87	37	38	40	41	42
29	12	12	13	13	14	88	37	39	40	41	43
30	12	13	13	14	14	89	38	39	40	42	43
31	13	13	14	14	15	90	38	39	41	42	44
32	13	14	14	15	15	91	38	40	41	43	44
33	14	14	15	15	16	92	39	40	42	43	45
34	14	15	15	16	16	93	39	41	42	44	45
35	14	15	16	16	17	94	40	41	43	44	46
36	15	15	16	17	17	95	40	42	43	45	46
37	15	16	17	17	18	96	41	42	44	45	47
38	16	16	17	18	18	97	41	43	44	46	47
39	16	17	17	18	19	98	41	43	45	46	48
40	17	17	18	19	19	99	42	43	45	47	48
41	17	18	18	19	20	100	42	44	46	47	49
42	17	18	19	20	20	200	85	88	92	95	98
43	18	19	19	20	21	300	1.28	1.33	1.38	1.43	1.47
44	18	19	20	20	21	400	1.71	1.77	1.84	1.90	1.97
45	19	19	20	21	22	500	2.13	2.21	2.30	2.38	2.46
46	19	20	21	21	22	600	2.56	2.66	2.76	2.86	2.95
47	20	20	21	22	23	700	2.99	3.10	3.22	3.33	3.45
48	20	21	22	22	23	800	3.41	3.55	3.68	3.81	3.94
49	20	21	22	23	24	900	3.84	3.99	4.14	4.29	4.43
50	21	22	23	23	24	1,000	4.27	4.43	4.60	4.76	4.93
51	21	22	23	24	25	2,000	8.54	8.87	9.20	9.53	9.86
52	22	23	23	24	25	3,000	12.82	13.31	13.80	14.30	14.79
53	22	23	24	25	26	4,000	17.09	17.75	18.41	19.06	19.72
54	23	23	24	25	26	5,000	21.37	22.19	23.01	23.83	24.65
55	23	24	25	26	27	6,000	25.64	26.63	27.61	28.60	29.58
56	23	24	25	26	27	7,000	29.91	31.06	32.21	33.37	34.52
57	24	25	26	27	28	8,000	34.19	35.50	36.82	38.13	39.45
58	24	25	26	27	28	9,000	38.46	39.94	41.42	42.90	44.38
59	25	26	27	28	29	10,000	42.74	44.38	46.02	47.67	49.31

Dolls. Princ'l	31 Days Int.	32 Days Int.	33 Days Int.	34 Days Int.	35 Days Int.
	c.	c.	c.	c.	c.
1	00	00	00	00	00
2	01	01	01	01	01
3	01	01	01	01	01
4	02	02	02	02	02
5	02	02	02	02	02
6	03	03	03	03	03
7	03	03	03	03	04
8	04	04	04	04	04
9	04	04	04	05	05
10	05	05	05	05	05
11	05	05	05	06	06
12	06	06	06	06	06
13	06	06	07	07	07
14	07	07	07	07	08
15	07	07	08	08	08
16	08	08	08	08	09
17	08	08	09	09	09
18	09	09	09	10	10
19	09	09	10	10	10
20	10	10	10	11	11
21	10	11	11	11	12
22	11	11	11	12	12
23	11	12	12	12	13
24	12	12	13	13	13
25	12	13	13	13	14
26	13	13	14	14	14
27	13	14	14	15	15
28	14	14	15	15	16
29	14	15	15	16	16
30	15	15	16	16	17
31	15	16	16	17	17
32	16	16	17	17	18
33	16	17	17	18	18
34	17	17	18	19	19
35	17	18	18	19	20
36	18	18	19	20	20
37	18	19	20	20	21
38	19	19	20	21	21
39	19	20	21	21	22
40	20	21	21	22	23
41	20	21	22	22	23
42	21	22	22	23	24
43	21	22	23	24	24
44	22	23	23	24	25
45	22	23	24	25	25
46	23	24	24	25	26
47	23	24	25	26	27
48	24	25	26	26	27
49	24	25	26	27	28
50	25	26	27	27	28
51	25	26	27	28	29
52	26	27	28	29	29
53	27	27	28	29	30
54	27	28	29	30	31
55	28	28	29	30	31
56	28	29	30	31	32
57	29	29	30	31	32
58	29	30	31	32	33
59	30	31	32	32	33

Dolls. Princ'l	31 Days Int.	32 Days Int.	33 Days Int.	34 Days Int.	35 Days Int.
	$ c.	$ c.	$ c.	$ c.	$ c.
60	30	31	32	33	34
61	31	32	33	34	35
62	31	32	33	34	35
63	32	33	34	35	36
64	32	33	34	35	36
65	33	34	35	36	37
66	33	34	35	36	37
67	34	35	36	37	38
68	34	35	36	38	39
69	35	36	37	38	39
70	35	36	37	39	40
71	36	37	38	39	40
72	36	37	39	40	41
73	37	38	39	40	42
74	37	38	40	41	42
75	38	39	40	41	43
76	38	39	41	42	43
77	39	40	41	43	44
78	39	41	42	43	44
79	40	41	42	44	45
80	40	42	43	44	46
81	41	42	43	45	46
82	41	43	44	45	47
83	42	43	45	46	47
84	42	44	45	46	48
85	43	44	46	47	48
86	43	45	46	48	49
87	44	45	47	48	50
88	44	46	47	49	50
89	45	46	48	49	51
90	45	47	48	50	51
91	46	47	49	50	52
92	46	48	49	51	52
93	47	48	50	51	53
94	47	49	50	52	54
95	48	49	51	53	54
96	48	50	52	53	55
97	49	51	52	54	55
98	49	51	53	54	56
99	50	52	53	55	56
100	50	52	54	55	57
200	1.01	1.05	1.08	1.11	1.15
300	1.52	1.57	1.62	1.67	1.72
400	2.03	2.10	2.17	2.23	2.30
500	2.54	2.63	2.71	2.79	2.87
600	3.05	3.15	3.25	3.35	3.45
700	3.56	3.68	3.79	3.91	4.02
800	4.07	4.20	4.34	4.47	4.60
900	4.58	4.73	4.88	5.03	5.17
1,000	5.09	5.26	5.42	5.58	5.75
2,000	10.19	10.52	10.84	11.17	11.50
3,000	15.28	15.78	16.27	16.76	17.26
4,000	20.38	21.04	21.69	22.35	23.01
5,000	25.47	26.30	27.12	27.94	28.76
6,000	30.57	31.56	32.54	33.53	34.52
7,000	35.67	36.82	37.97	39.12	40.27
8,000	40.76	42.08	43.39	44.71	46.02
9,000	45.86	47.34	48.82	50.30	51.78
10,000	50.95	52.60	54.24	55.89	57.53

Interest at 6 per cent.,—from 36 to 40 days. From $1 to $10,000.

Dolls. Princ'l	36 Days Int.	37 Days Int.	38 Days Int.	39 Days Int.	40 Days Int.	Dolls. Princ'l	36 Days Int.	37 Days Int.	38 Days Int.	39 Days Int.	40 Days Int.
	c.	c.	c.	c.	c.		$ c.	$ c.	$ c.	$ c.	$ c.
1	00	00	00	00	00	60	35	36	37	38	39
2	01	01	01	01	01	61	36	37	38	39	40
3	01	01	01	01	01	62	36	37	38	39	40
4	02	02	02	02	02	63	37	38	39	40	41
5	02	03	03	03	03	64	37	38	39	41	42
6	03	03	03	03	03	65	38	39	40	41	42
7	04	04	04	04	04	66	39	40	41	42	43
8	04	04	04	05	05	67	39	40	41	42	44
9	05	05	05	05	05	68	40	41	42	43	44
10	05	06	06	06	06	69	40	41	43	44	45
11	06	06	06	07	07	70	41	42	43	44	46
12	07	07	07	07	07	71	42	43	44	45	46
13	07	07	08	08	08	72	42	43	44	46	47
14	08	08	08	08	09	73	43	44	45	46	48
15	08	09	09	09	09	74	43	45	46	47	48
16	09	09	09	10	10	75	44	45	46	48	49
17	10	10	10	10	11	76	44	46	47	48	49
18	10	10	11	11	11	77	45	46	48	49	50
19	11	11	11	12	12	78	46	47	48	50	51
20	11	12	12	12	13	79	46	48	49	50	51
21	12	12	13	13	13	80	47	48	49	51	52
22	13	13	13	14	14	81	47	49	50	51	53
23	13	13	14	14	15	82	48	49	51	52	53
24	14	14	14	15	15	83	49	50	51	53	54
25	14	15	15	16	16	84	49	51	52	53	55
26	15	15	16	16	17	85	50	51	53	54	55
27	15	16	16	17	17	86	50	52	53	55	56
28	16	17	17	17	18	87	51	52	54	55	57
29	17	17	18	18	19	88	52	53	54	56	57
30	17	18	18	19	19	89	52	54	55	57	58
31	18	18	19	19	20	90	53	54	56	57	59
32	18	19	19	20	21	91	53	55	56	58	59
33	19	20	20	21	21	92	54	55	57	58	60
34	20	20	21	21	22	93	55	56	58	59	61
35	20	21	21	22	23	94	55	57	58	60	61
36	21	21	22	23	23	95	56	57	59	60	62
37	21	22	23	23	24	96	56	58	59	61	63
38	22	23	23	24	24	97	57	58	60	62	63
39	23	23	24	25	25	98	57	59	61	62	64
40	23	24	24	25	26	99	58	60	61	63	65
41	24	24	25	26	26	100	59	60	62	64	65
42	24	25	26	26	27	200	1.18	1.21	1.24	1.28	1.31
43	25	26	26	27	28	300	1.77	1.82	1.87	1.92	1.97
44	26	26	27	28	28	400	2.36	2.43	2.49	2.56	2.63
45	26	27	28	28	29	500	2.95	3.04	3.12	3.20	3.28
46	27	27	28	29	30	600	3.55	3.64	3.74	3.84	3.94
47	27	28	29	30	30	700	4.14	4.25	4.37	4.48	4.60
48	28	29	29	30	31	800	4.73	4.86	4.99	5.12	5.26
49	28	29	30	31	32	900	5.32	5.47	5.62	5.77	5.91
50	29	30	31	32	32	1,000	5.91	6.08	6.24	6.41	6.57
51	30	31	31	32	33	2,000	11.83	12.16	12.49	12.82	13.15
52	30	31	32	33	34	3,000	17.75	18.24	18.74	19.23	19.72
53	31	32	33	33	34	4,000	23.67	24.32	24.98	25.64	26.30
54	31	32	33	34	35	5,000	29.58	30.41	31.23	32.05	32.87
55	32	33	34	35	36	6,000	35.50	36.49	37.47	38.46	39.45
56	33	34	34	35	36	7,000	41.42	42.57	43.72	44.87	46.02
57	33	34	35	36	37	8,000	47.34	48.65	49.97	51.28	52.60
58	34	35	36	37	38	9,000	53.26	54.74	56.21	57.69	59.17
59	34	35	36	37	38	10,000	59.17	60.82	62.46	64.11	65.75

Interest at 6 per cent,—from 41 to 45 days. From $1 to $10,000.

Dolls. Princ'l	41 Days Int.	42 Days Int.	43 Days Int.	44 Days Int.	45 Days Int.	Dolls. Princ'l	41 Days Int.	42 Days Int.	43 Days Int.	44 Days Int.	45 Days Int.
	c.	c.	c.	c.	c.		$ c.	$ c.	$ c.	$ c.	$ c.
1	00	00	00	00	00	60	40	41	42	43	44
2	01	01	01	01	01	61	41	42	43	44	45
3	02	02	02	02	02	62	41	42	43	44	45
4	02	02	02	02	02	63	42	43	44	45	46
5	03	03	03	03	03	64	43	44	45	46	47
6	04	04	04	04	04	65	43	44	45	47	48
7	04	04	04	05	05	66	44	45	46	47	48
8	05	05	05	05	05	67	45	46	47	48	49
9	06	06	06	06	06	68	45	46	48	49	50
10	06	06	07	07	07	69	46	47	48	49	51
11	07	07	07	07	08	70	47	48	49	50	51
12	08	08	08	08	08	71	47	49	50	51	52
13	08	08	09	09	09	72	48	49	50	52	53
14	09	09	09	10	10	73	49	50	51	52	54
15	10	10	10	10	11	74	49	51	52	53	54
16	10	11	11	11	11	75	50	51	53	54	55
17	11	11	12	12	12	76	51	52	53	54	56
18	12	12	12	13	13	77	51	53	54	55	56
19	12	13	13	13	14	78	52	53	55	56	57
20	13	13	14	14	14	79	53	54	55	57	58
21	14	14	14	15	15	80	53	55	56	57	59
22	14	15	15	15	16	81	54	55	57	58	59
23	15	15	16	16	17	82	55	56	57	59	60
24	16	16	16	17	17	83	55	57	58	60	61
25	16	17	17	18	18	84	56	57	59	60	62
26	17	17	18	18	19	85	57	58	60	61	62
27	18	18	19	19	19	86	57	59	60	62	63
28	18	19	19	20	20	87	58	60	61	62	64
29	19	20	20	20	21	88	59	60	62	63	65
30	20	20	21	21	22	89	59	61	62	64	65
31	20	21	21	22	22	90	60	62	63	65	66
32	21	22	22	23	23	91	61	62	64	65	67
33	22	22	23	23	24	92	62	63	65	66	68
34	22	23	24	24	25	93	62	64	65	67	68
35	23	24	24	25	25	94	63	64	66	67	69
36	24	24	25	26	26	95	64	65	67	68	70
37	24	25	26	26	27	96	64	66	67	69	71
38	25	26	26	27	28	97	65	66	68	70	71
39	26	26	27	28	28	98	66	67	69	70	72
40	26	27	28	28	29	99	66	68	69	71	73
41	27	28	28	29	30	100	67	69	70	72	73
42	28	28	29	30	31	200	1.34	1.38	1.41	1.44	1.47
43	28	29	30	31	31	300	2.02	2.07	2.12	2.17	2.21
44	29	30	31	31	32	400	2.69	2.76	2.82	2.89	2.95
45	30	31	31	32	33	500	3.37	3.45	3.53	3.61	3.69
46	31	31	32	33	34	600	4.04	4.14	4.24	4.34	4.43
47	31	32	33	33	34	700	4.71	4.83	4.94	5.06	5.17
48	32	33	33	34	35	800	5.39	5.52	5.65	5.78	5.91
49	33	33	34	35	36	900	6.06	6.21	6.36	6.51	6.65
50	33	34	35	36	36	1,000	6.74	6.90	7.06	7.23	7.39
51	34	35	36	36	37	2,000	13.47	13.80	14.13	14.46	14.79
52	35	35	36	37	38	3,000	20.21	20.71	21.20	21.69	22.19
53	35	36	37	38	39	4,000	26.95	27.61	28.27	28.93	29.58
54	36	37	38	39	39	5,000	33.69	34.52	35.34	36.16	36.98
55	37	37	38	39	40	6,000	40.43	41.42	42.41	43.39	44.38
56	37	38	39	40	41	7,000	47.17	48.32	49.47	50.63	51.78
57	38	39	40	41	42	8,000	53.91	55.23	56.54	57.86	59.17
58	39	40	40	41	42	9,000	60.65	62.13	63.61	65.09	66.57
59	39	40	41	42	43	10,000	67.39	69.04	70.68	72.32	73.97

Interest at 6 per cent.,—from 46 to 50 days. From $1 to $10,000.

Dolls. Princ'l	46 Days Int.	47 Days Int.	48 Days Int.	49 Days Int.	50 Days Int.	Dolls. Princ'l	46 Days Int.	47 Days Int.	48 Days Int.	49 Days Int.	50 Days Int.
	c.	c.	c	c.	c.		$ c.	$ c.	$ c.	$ c.	$ c.
1	00	00	00	00	00	60	45	46	47	48	49
2	01	01	01	01	01	61	46	47	48	49	50
3	02	02	02	02	02	62	46	47	48	49	50
4	03	03	03	03	03	63	47	48	49	50	51
5	03	03	03	04	04	64	48	49	50	51	52
6	04	04	04	04	04	65	49	50	51	52	53
7	05	05	05	05	05	66	49	50	52	53	54
8	06	06	06	06	06	67	50	51	52	54	55
9	06	06	07	07	07	68	51	52	53	54	55
10	07	07	07	08	08	69	52	53	54	55	56
11	08	08	08	08	09	70	52	54	55	56	57
12	09	09	09	09	09	71	53	54	56	57	58
13	09	10	10	10	10	72	54	55	56	57	59
14	10	10	11	11	11	73	55	56	57	58	60
15	11	11	11	12	12	74	55	57	58	59	60
16	12	12	12	12	13	75	56	57	59	60	61
17	12	13	13	13	13	76	57	58	59	61	62
18	13	13	14	14	14	77	58	59	60	62	63
19	14	14	14	15	15	78	58	60	61	62	64
20	15	15	15	16	16	79	59	61	62	63	64
21	15	16	16	16	17	80	60	61	63	64	65
22	16	16	17	17	18	81	61	62	63	65	66
23	17	17	18	18	18	82	62	63	64	66	67
24	18	18	18	19	19	83	62	64	65	66	68
25	18	19	19	20	20	84	63	64	66	67	69
26	19	20	20	20	21	85	64	65	67	68	69
27	20	20	21	21	22	86	65	66	67	69	70
28	21	21	22	22	23	87	65	67	68	70	71
29	21	22	22	23	23	88	66	67	69	70	72
30	22	23	23	24	24	89	67	68	70	71	73
31	23	23	24	24	25	90	68	69	71	72	73
32	24	24	25	25	26	91	68	70	71	73	74
33	24	25	26	26	27	92	69	71	72	74	75
34	25	26	26	27	27	93	70	71	73	74	76
35	26	27	27	28	28	94	71	72	74	75	77
36	27	27	28	28	29	95	71	73	74	76	78
37	27	28	29	29	30	96	72	74	75	77	78
38	28	29	29	30	31	97	73	74	76	78	79
39	29	30	30	31	32	98	74	75	77	78	80
40	30	30	31	32	32	99	74	76	78	79	81
41	31	31	32	33	33	100	75	77	78	80	82
42	31	32	33	33	34	200	1.51	1.54	1.57	1.61	1.64
43	32	33	33	34	35	300	2.26	2.31	2.36	2.41	2.46
44	33	33	34	35	36	400	3.02	3.09	3.15	3.22	3.28
45	34	34	35	36	36	500	3.78	3.86	3.94	4.02	4.11
46	34	35	36	37	37	600	4.53	4.63	4.73	4.83	4.93
47	35	36	37	37	38	700	5.29	5.40	5.52	5.63	5.75
48	36	37	37	38	39	800	6.04	6.18	6.31	6.44	6.57
49	37	37	38	39	40	900	6.80	6.95	7.10	7.24	7.39
50	37	38	39	40	41	1,000	7.56	7.72	7.89	8.05	8.21
51	38	39	40	41	41	2,000	15.12	15.45	15.78	16.11	16.43
52	39	40	41	41	42	3,000	22.68	23.17	23.67	24.16	24.65
53	40	40	41	42	43	4,000	30.24	30.90	31.56	32.21	32.87
54	40	41	42	43	44	5,000	37.80	38.63	39.45	40.27	41.09
55	41	42	43	44	45	6,000	45.37	46.35	47.34	48.32	49.31
56	42	43	44	45	46	7,000	52.93	54.08	55.23	56.38	57.53
57	43	44	44	45	46	8,000	60.49	61.80	63.12	64.43	65.75
58	43	44	45	46	47	9,000	68.05	69.53	71.01	72.49	73.97
59	44	45	46	47	48	10,000	75.61	77.26	78.90	80.54	82.19

Dolls. Princ'l	51 Days Int.	52 Days Int.	53 Days Int.	54 Days Int.	55 Days Int.
	c.	c.	c.	c.	c.
1	00	00	00	00	00
2	01	01	01	01	01
3	02	02	02	02	02
4	03	03	03	03	03
5	04	04	04	04	04
6	05	05	05	05	05
7	05	05	06	06	06
8	06	06	06	07	07
9	07	07	07	07	08
10	08	08	08	08	09
11	09	09	09	09	09
12	10	10	10	10	10
13	10	11	11	11	11
14	11	11	12	12	12
15	12	12	13	13	13
16	13	13	13	14	14
17	14	14	14	15	15
18	15	15	15	15	16
19	15	16	16	16	17
20	16	17	17	17	18
21	17	17	18	18	18
22	18	18	19	19	19
23	19	19	20	20	20
24	20	20	20	21	21
25	20	21	21	22	22
26	21	22	22	23	23
27	22	23	23	23	24
28	23	23	24	24	25
29	24	24	25	25	26
30	25	25	26	26	27
31	25	26	27	27	28
32	26	27	27	28	28
33	27	28	28	29	29
34	28	29	29	30	30
35	29	29	30	31	31
36	30	30	31	31	32
37	31	31	32	32	33
38	31	32	33	33	34
39	32	33	33	34	35
40	33	34	34	35	36
41	34	35	35	36	37
42	35	35	36	37	37
43	36	36	37	38	38
44	36	37	38	39	39
45	37	38	39	39	40
46	38	39	40	40	41
47	39	40	40	41	42
48	40	41	41	42	43
49	41	41	42	43	44
50	41	42	43	44	45
51	42	43	44	45	46
52	43	44	45	46	47
53	44	45	46	47	47
54	45	46	47	47	48
55	46	47	47	48	49
56	46	47	48	49	50
57	47	48	49	50	51
58	48	49	50	51	52
59	49	50	51	52	53

Dolls. Princ'l	51 Days Int.	52 Days Int.	53 Days Int.	54 Days Int.	55 Days Int.
	$ c.	$ c.	$ c.	$ c.	$ c.
60	50	51	52	53	54
61	51	52	53	54	55
62	51	52	54	55	56
63	52	53	54	55	56
64	53	54	55	56	57
65	54	55	56	57	58
66	55	56	57	58	59
67	56	57	58	59	60
68	57	58	59	60	61
69	57	58	60	61	62
70	58	59	60	62	63
71	59	60	61	63	64
72	60	61	62	63	65
73	61	62	63	64	66
74	62	63	64	65	66
75	62	64	65	66	67
76	63	64	66	67	68
77	64	65	67	68	69
78	65	66	67	69	70
79	66	67	68	70	71
80	67	68	69	71	72
81	67	69	70	71	73
82	68	70	71	72	74
83	69	70	72	73	75
84	70	71	73	74	75
85	71	72	74	75	76
86	72	73	74	76	77
87	72	74	75	77	78
88	73	75	76	78	79
89	74	76	77	79	80
90	75	76	78	79	81
91	76	77	79	80	82
92	77	78	80	81	83
93	77	79	81	82	84
94	78	80	81	83	84
95	79	81	82	84	85
96	80	82	83	85	86
97	81	82	84	86	87
98	82	83	85	86	88
99	82	84	86	87	89
100	83	85	87	88	90
200	1.67	1.71	1.74	1.77	1.80
300	2.51	2.56	2.61	2.66	2.71
400	3.35	3.41	3.48	3.55	3.61
500	4.19	4.27	4.35	4.43	4.52
600	5.03	5.12	5.22	5.32	5.42
700	5.86	5.98	6.09	6.21	6.32
800	6.70	6.83	6.97	7.10	7.23
900	7.54	7.69	7.84	7.98	8.13
1,000	8.38	8.54	8.71	8.87	9.04
2,000	16.76	17.09	17.42	17.75	18.08
3,000	25.15	25.64	26.13	26.63	27.12
4,000	33.53	34.19	34.84	35.50	36.16
5,000	41.91	42.74	43.56	44.38	45.20
6,000	50.30	51.28	52.27	53.26	54.24
7,000	58.68	59.83	60.98	62.13	63.28
8,000	67.06	68.38	69.69	71.01	72.32
9,000	75.45	76.93	78.41	79.89	81.37
10,000	83.83	85.47	87.12	88.76	90.41

Interest at 6 per cent.,—from 56 to 60 days. From $1 to $10,000.

Dolls. Princ'l	56 Days Int.	57 Days Int.	58 Days Int.	59 Days Int.	60 Days Int.	Dolls. Princ'l	56 Days Int.	57 Days Int.	58 Days Int.	59 Days Int.	60 Days Int.
	c.	c.	c.	c.	c.		$ c.	$ c.	$ c.	$ c.	$ c.
1	00	00	00	00	00	60	55	56	57	58	59
2	01	01	01	01	01	61	56	57	58	59	60
3	02	02	02	02	02	62	57	58	59	60	61
4	03	03	03	03	03	63	57	59	60	61	62
5	04	04	04	04	04	64	58	59	61	62	63
6	05	05	05	05	05	65	59	60	61	63	64
7	06	06	06	06	06	66	60	61	62	64	65
8	07	07	07	07	07	67	61	62	63	64	66
9	08	08	08	08	08	68	62	63	64	65	67
10	09	09	09	09	09	69	63	64	65	66	68
11	10	10	10	10	10	70	64	65	66	67	69
12	11	11	11	11	11	71	65	66	67	68	70
13	11	12	12	12	12	72	66	67	68	69	71
14	12	13	13	13	13	73	67	68	69	70	72
15	13	14	14	14	14	74	68	69	70	71	72
16	14	14	15	15	15	75	69	70	71	72	73
17	15	15	16	16	16	76	69	71	72	73	74
18	16	16	17	17	17	77	70	72	73	74	75
19	17	17	18	18	18	78	71	73	74	75	76
20	18	18	19	19	19	79	72	74	75	76	77
21	19	19	20	20	20	80	73	74	76	77	78
22	20	20	20	21	21	81	74	75	77	78	79
23	21	21	21	22	22	82	75	76	78	79	80
24	22	22	22	23	23	83	76	77	79	80	81
25	23	23	23	24	24	84	77	78	80	81	82
26	23	24	24	25	25	85	78	79	81	82	83
27	24	25	25	26	26	86	79	80	81	83	84
28	25	26	26	27	27	87	80	81	82	84	85
29	26	27	27	28	28	88	81	82	83	85	86
30	27	28	28	29	29	89	81	83	84	86	87
31	28	29	29	30	30	90	82	84	85	87	88
32	29	29	30	31	31	91	83	85	86	88	89
33	30	30	31	32	32	92	84	86	87	89	90
34	31	31	32	32	33	93	85	87	88	90	91
35	32	32	33	33	34	94	86	88	89	91	92
36	33	33	34	34	35	95	87	89	90	92	93
37	34	34	35	35	36	96	88	89	91	93	94
38	34	35	36	36	37	97	89	90	92	94	95
39	35	36	37	37	38	98	90	91	93	95	96
40	36	37	38	38	39	99	91	92	94	96	97
41	37	38	39	39	40	100	92	93	95	96	98
42	38	39	40	40	41	200	1.84	1.87	1.90	1.94	1.97
43	39	40	40	41	42	300	2.76	2.81	2.86	2.91	2.95
44	40	41	41	42	43	400	3.68	3.74	3.81	3.87	3.94
45	41	42	42	43	44	500	4.60	4.68	4.76	4.84	4.93
46	42	43	43	44	45	600	5.52	5.62	5.72	5.81	5.91
47	43	44	44	45	46	700	6.44	6.55	6.67	6.78	6.90
48	44	44	45	46	47	800	7.36	7.49	7.62	7.75	7.89
49	45	45	46	47	48	900	8.28	8.43	8.58	8.72	8.87
50	46	46	47	48	49	1,000	9.20	9.37	9.53	9 69	9.86
51	46	47	48	49	50	2,000	18.41	18.74	19.06	19.39	19.72
52	47	48	49	50	51	3,000	27.61	28.11	28.60	29.09	29.58
53	48	49	50	51	52	4,000	36.82	37.47	38.13	38.79	39.45
54	49	50	51	52	53	5,000	46.02	46.84	47.67	48.49	49.31
55	50	51	52	53	54	6,000	55.23	56.21	57.20	58.19	59.17
56	51	52	53	54	55	7,000	64.43	65.58	66.74	67.89	69.04
57	52	53	54	55	56	8,000	73.64	74.95	76.27	77.58	78.90
58	53	54	55	56	57	9,000	82.84	84.32	85.80	87.28	88.76
59	54	55	56	57	58	10,000	92.05	93.69	95.34	96.98	98.63

Interest at 6 per cent.,—from 61 to 65 days. From $1 to $10,000.

Dolls. Princ'l	61 Days Int.	62 Days Int.	63 Days Int.	64 Day Int.	65 Days Int.	Dolls. Princ'l	61 Days Int.	62 Days Int.	63 Days Int.	64 Days Int.	65 Days Int.
	c.	c.	c.	c.	c.		$ c.	$ c.	$ c.	$ c.	$ c.
1	01	01	01	01	01	60	60	61	62	63	64
2	02	02	02	02	02	61	61	62	63	64	65
3	03	03	03	03	03	62	62	63	64	65	66
4	04	04	04	04	04	63	63	64	65	66	67
5	05	05	05	05	05	64	64	65	66	67	68
6	06	06	06	06	06	65	65	66	67	68	69
7	07	07	07	07	07	66	66	67	68	69	70
8	08	08	08	08	08	67	67	68	69	70	71
9	09	09	09	09	09	68	68	69	70	71	72
10	10	10	10	10	10	69	69	70	71	72	73
11	11	11	11	11	11	70	70	71	72	73	74
12	12	12	12	12	12	71	71	72	73	74	75
13	13	13	13	13	13	72	72	73	74	75	76
14	14	14	14	14	14	73	73	74	75	76	78
15	15	15	15	15	16	74	74	75	76	77	79
16	16	16	16	16	17	75	75	76	77	78	80
17	17	17	17	17	18	76	76	77	78	79	81
18	18	18	18	18	19	77	77	78	79	81	82
19	19	19	19	19	20	78	78	79	80	82	83
20	20	20	20	21	21	79	79	80	81	83	84
21	21	21	21	22	22	80	80	81	82	84	85
22	22	22	22	23	23	81	81	82	83	85	86
23	23	23	23	24	24	82	82	83	84	86	87
24	24	24	24	25	25	83	83	84	85	87	88
25	25	25	25	26	26	84	84	85	86	88	89
26	26	26	26	27	27	85	85	86	88	89	90
27	27	27	27	28	28	86	86	87	89	90	91
28	28	28	28	29	29	87	87	88	90	91	92
29	29	29	30	30	30	88	88	89	91	92	94
30	30	30	31	31	32	89	89	90	92	93	95
31	31	31	32	32	33	90	90	91	93	94	96
32	32	32	33	33	34	91	91	92	94	95	97
33	33	33	34	34	35	92	92	93	95	96	98
34	34	34	35	35	36	93	93	94	96	97	99
35	35	35	36	36	37	94	94	95	97	98	1.00
36	36	36	37	37	38	95	95	96	98	99	1.01
37	37	37	38	38	39	96	96	97	99	1.00	1.02
38	38	38	39	39	40	97	97	98	1.00	1.02	1.03
39	39	39	40	41	41	98	98	99	1.01	1.03	1.04
40	40	40	41	42	42	99	99	1.00	1.02	1.04	1.05
41	41	41	42	43	43	100	1.00	1.01	1.03	1.05	1.06
42	42	42	43	44	44	200	2.00	2.03	2.07	2.10	2.13
43	43	43	44	45	45	300	3.00	3.05	3.10	3.15	3.20
44	44	44	45	46	47	400	4.01	4.07	4.14	4.20	4.27
45	45	45	46	47	48	500	5.01	5.09	5.17	5.26	5.34
46	46	46	47	48	49	600	6.01	6.11	6.21	6.31	6.41
47	47	47	48	49	50	700	7.01	7.13	7.24	7.36	7.47
48	48	48	49	50	51	800	8.02	8.15	8.28	8.41	8.54
49	49	49	50	51	52	900	9.02	9.17	9.32	9.46	9.61
50	50	50	51	52	53	1,000	10.02	10.19	10.35	10.52	10.68
51	51	51	52	53	54	2,000	20.05	20.38	20.71	21.04	21.37
52	52	52	53	54	55	3,000	30.08	30.57	31.06	31.56	32.05
53	53	54	54	55	56	4,000	40.11	40.76	41.42	42.08	42.74
54	54	55	55	56	57	5,000	50.13	50.95	51.78	52.60	53.42
55	55	56	56	57	58	6,000	60.16	61.15	62.13	63.12	64.11
56	56	57	57	58	59	7,000	70.19	71.34	72.49	73.64	74.79
57	57	58	59	59	60	8,000	80.21	81.53	82.84	84.16	85.47
58	58	59	60	61	61	9,000	90.24	91.72	93.20	94.68	96.16
59	59	60	61	62	63	10,000	100.27	101.91	103.56	105.20	106.84

Interest at 6 per cent.,—from 66 to 70 days. From $1 to $10,000.

Dolls. Princ'l	66 Days Int.	67 Days Int.	68 Days Int.	69 Days Int.	70 Days Int.	Dolls. Princ'l	66 Days Int.	67 Days Int.	68 Days Int.	69 Days Int.	70 Days Int.
	c.	c.	c.	c.	c.		$ c.	$ c.	$ c.	$ c	$ c.
1	01	01	01	01	01	60	65	66	67	68	69
2	02	02	02	02	02	61	66	67	68	69	70
3	03	03	03	03	03	62	67	68	69	70	71
4	04	04	04	04	04	63	68	69	70	71	72
5	05	05	05	05	05	64	69	70	71	72	73
6	06	06	06	06	06	65	70	71	72	73	74
7	07	07	07	07	08	66	71	72	73	74	75
8	08	08	08	09	09	67	72	73	74	75	77
9	09	09	10	10	10	68	73	74	76	77	78
10	10	11	11	11	11	69	74	75	77	78	79
11	11	12	12	12	12	70	75	77	78	79	80
12	13	13	13	13	13	71	77	78	79	80	81
13	14	14	14	14	14	72	78	79	80	81	82
14	15	15	15	15	16	73	79	80	81	82	84
15	16	16	16	17	17	74	80	81	82	83	85
16	17	17	17	18	18	75	81	82	83	85	86
17	18	18	19	19	19	76	82	83	84	86	87
18	19	19	20	20	20	77	83	84	86	87	88
19	20	20	21	21	21	78	84	85	87	88	89
20	21	22	22	22	23	79	85	87	88	89	90
21	22	23	23	23	24	80	86	88	89	90	92
22	23	24	24	24	25	81	87	89	90	91	93
23	24	25	25	26	26	82	88	90	91	93	94
24	26	26	26	27	27	83	90	91	92	94	95
25	27	27	27	28	28	84	91	92	93	95	96
26	28	28	29	29	29	85	92	93	95	96	97
27	29	29	30	30	31	86	93	94	96	97	98
28	30	30	31	31	32	87	94	95	97	98	1.00
29	31	31	32	32	33	88	95	96	98	99	1.01
30	32	33	33	34	34	89	96	98	99	1.00	1.02
31	33	34	34	35	35	90	97	99	1.00	1.02	1.03
32	34	35	35	36	36	91	98	1.00	1.01	1.03	1.04
33	35	36	36	37	37	92	99	1.01	1.02	1.04	1.05
34	36	37	38	38	39	93	1.00	1.02	1.03	1.05	1.07
35	37	38	39	39	40	94	1.01	1.03	1.05	1.06	1.08
36	39	39	40	40	41	95	1.03	1.04	1.06	1.07	1.09
37	40	40	41	41	42	96	1.04	1.05	1.07	1.08	1.10
38	41	41	42	43	43	97	1.05	1.06	1.08	1.10	1.11
39	42	42	43	44	44	98	1.06	1.07	1.09	1.11	1.12
40	43	44	44	45	46	99	1.07	1.09	1.10	1.12	1.13
41	44	45	45	46	47	100	1.08	1.10	1.11	1.13	1.15
42	45	46	46	47	48	200	2.17	2.20	2.23	2.26	2.30
43	46	47	48	48	49	300	3.25	3.30	3.35	3.40	3.45
44	47	48	49	49	50	400	4.34	4.40	4.47	4.53	4.60
45	48	49	50	51	51	500	5.42	5.50	5.58	5.67	5.75
46	49	50	51	52	52	600	6.51	6.60	6.70	6.80	6.90
47	50	51	52	53	54	700	7.59	7.71	7.82	7.94	8.05
48	52	52	53	54	55	800	8.67	8.81	8.94	9.07	9.20
49	53	53	54	55	56	900	9.76	9.91	10.06	10.20	10.35
50	54	55	55	56	57	1,000	10.84	11.01	11.17	11.34	11.50
51	55	56	57	57	58	2,000	21.69	22.02	22.35	22.68	23.01
52	56	57	58	58	59	3,000	32.54	33.04	33.53	34.02	34.52
53	57	58	59	60	60	4,000	43.39	44.05	44.71	45.37	46.02
54	58	59	60	61	62	5,000	54.24	55.06	55.89	56.71	57.53
55	59	60	61	62	63	6,000	65.09	66.08	67.06	68.05	69.04
56	60	61	62	63	64	7,000	75.94	77.09	78.24	79.39	80.54
57	61	62	63	64	65	8,000	86.79	88.11	89.42	90.74	92.05
58	62	63	64	65	66	9,000	97.64	99.12	100.60	102.08	103.56
59	64	64	65	66	67	10,000	108.49	110.13	111.78	113.42	115.06

Interest at 6 per cent.,—from 71 to 75 days. From $1 to $10,000.

Dolls. Princ'l	71 Days Int.	72 Days Int.	73 Days Int.	74 Day Int.	75 Days Int.	Dolls. Princ'l	71 Days Int.	72 Days Int.	73 Days Int.	74 Days Int.	75 Days Int.
	c.	c.	c.	c.	c.		$ c.	$ c.	$ c.	$ c.	$ c.
1	01	01	01	01	01	60	70	71	72	72	73
2	02	02	02	02	02	61	71	72	73	74	75
3	03	03	03	03	03	62	72	73	74	75	76
4	04	04	04	04	04	63	73	74	75	76	77
5	05	05	06	06	06	64	74	75	76	77	78
6	07	07	07	07	07	65	75	76	78	79	80
7	08	08	08	08	08	66	77	78	79	80	81
8	09	09	09	09	09	67	78	79	80	81	82
9	10	10	10	10	11	68	79	80	81	82	83
10	11	11	12	12	12	69	80	81	82	83	85
11	12	13	13	13	13	70	81	82	84	85	86
12	14	14	14	14	14	71	82	84	85	86	87
13	15	15	15	15	16	72	84	85	86	87	88
14	16	16	16	17	17	73	85	86	87	88	90
15	17	17	18	18	18	74	86	87	88	90	91
16	18	18	19	19	19	75	87	88	90	91	92
17	19	20	20	20	20	76	88	89	91	92	93
18	21	21	21	21	22	77	89	91	92	93	94
19	22	22	22	23	23	78	91	92	93	94	96
20	23	23	24	24	24	79	92	93	94	96	97
21	24	24	25	25	25	80	93	94	96	97	98
22	25	26	26	26	27	81	94	95	97	98	99
23	26	27	27	27	28	82	95	97	98	99	1.01
24	28	28	28	29	29	83	96	98	99	1.00	1.02
25	29	29	30	30	30	84	98	99	1.00	1.02	1.03
26	30	30	31	31	32	85	99	1.00	1.02	1.03	1.04
27	31	31	32	32	33	86	1.00	1.01	1.03	1.04	1.06
28	32	33	33	34	34	87	1.01	1.02	1.04	1.05	1.07
29	33	34	34	35	35	88	1.02	1.04	1.05	1.07	1.08
30	35	35	36	36	36	89	1.03	1.05	1.06	1.08	1.09
31	36	36	37	37	38	90	1.05	1.06	1.08	1.09	1.10
32	37	37	38	38	39	91	1.06	1.07	1.09	1.10	1.12
33	38	39	39	40	40	92	1.07	1.08	1.10	1.11	1.13
34	39	40	40	41	41	93	1.08	1.10	1.11	1.13	1.14
35	40	41	42	42	43	94	1.09	1.11	1.12	1.14	1.15
36	42	42	43	43	44	95	1.10	1.12	1.14	1.15	1.17
37	43	43	44	45	45	96	1.12	1.13	1.15	1.16	1.18
38	44	44	45	46	46	97	1.13	1.14	1.16	1.17	1.19
39	45	46	46	47	48	98	1.14	1.15	1.17	1.19	1.20
40	46	47	48	48	49	99	1.15	1.17	1.18	1.20	1.22
41	47	48	49	49	50	100	1.16	1.18	1.20	1.21	1.23
42	49	49	50	51	51	200	2.33	2.36	2.40	2.43	2.46
43	50	50	51	52	53	300	3.50	3.55	3.60	3.64	3.69
44	51	52	52	53	54	400	4.66	4.73	4.80	4.86	4.93
45	52	53	54	54	55	500	5.83	5.91	6.00	6.08	6.16
46	53	54	55	55	56	600	7.00	7.10	7.20	7.29	7.39
47	54	55	56	57	57	700	8.17	8.28	8.40	8.51	8.63
48	56	56	57	58	59	800	9.33	9.46	9.60	9.73	9.86
49	57	57	58	59	60	900	10.50	10.65	10.80	10.94	11.09
50	58	59	60	60	61	1,000	11.67	11.83	12.00	12.16	12.32
51	59	60	61	62	62	2,000	23.34	23.67	24.00	24.32	24.65
52	60	61	62	63	64	3,000	35.01	35.50	36.00	36.49	36.98
53	61	62	63	64	65	4,000	46.68	47.34	48.00	48.65	49.31
54	63	63	64	65	66	5,000	58.35	59.17	60.00	60.82	61.64
55	64	65	66	66	67	6,000	70.02	71.01	72.00	72.98	73.97
56	65	66	67	68	69	7,000	81.69	82.84	84.00	85.15	86.30
57	66	67	68	69	70	8,000	93.37	94.68	96.00	97.31	98.63
58	67	68	69	70	71	9,000	105.04	106.52	108.00	109.47	110.95
59	68	69	70	71	72	10,000	116.71	118.35	120.00	121.64	123.28

Interest at 6 per cent.,—from 76 to 80 days. From $1 to $10,000.

Dolls. Princ'l	76 Days Int.	77 Days Int.	78 Days Int.	79 Days Int.	80 Days Int.	Dolls. Princ'l	76 Days Int.	77 Days Int.	78 Days Int.	79 Days Int.	80 Days Int.
	c.	c.	c.	c.	c.		$ c.	$ c.	$ c.	$ c.	$ c.
1	01	01	01	01	01	60	74	75	76	77	78
2	02	02	02	02	02	61	76	77	78	79	80
3	03	03	03	03	03	62	77	78	79	80	81
4	04	05	05	05	05	63	78	79	80	81	82
5	06	06	06	06	06	64	79	81	82	83	84
6	07	07	07	07	07	65	81	82	83	84	85
7	08	08	08	09	09	66	82	83	84	85	86
8	09	10	10	10	10	67	83	84	85	87	88
9	11	11	11	11	11	68	84	86	87	88	89
10	12	12	12	12	13	69	86	87	88	89	90
11	13	13	14	14	14	70	87	88	89	90	92
12	14	15	15	15	15	71	88	89	91	92	93
13	16	16	16	16	17	72	89	91	92	93	94
14	17	17	17	18	18	73	91	92	93	94	96
15	18	18	19	19	19	74	92	93	94	96	97
16	19	20	20	20	21	75	93	94	96	97	98
17	21	21	21	22	22	76	94	96	97	98	99
18	22	22	23	23	23	77	96	97	98	99	1.01
19	23	24	24	24	24	78	97	98	1.00	1.01	1.02
20	24	25	25	25	26	79	98	99	1.01	1.02	1.03
21	26	26	26	27	27	80	99	1.01	1.02	1.03	1.05
22	27	27	28	28	28	81	1.01	1.02	1.03	1.05	1.06
23	28	29	29	29	30	82	1.02	1.03	1.05	1.06	1.07
24	29	30	30	31	31	83	1.03	1.05	1.06	1.07	1.09
25	31	31	32	32	32	84	1.04	1.06	1.07	1.09	1.10
26	32	32	33	33	34	85	1.06	1.07	1.08	1.10	1.11
27	33	34	34	35	35	86	1.07	1.08	1.10	1.11	1.13
28	34	35	35	36	36	87	1.08	1.10	1.11	1.12	1.14
29	36	36	37	37	38	88	1.09	1.11	1.12	1.14	1.15
30	37	37	38	38	39	89	1.11	1.12	1.14	1.15	1.17
31	38	39	39	40	40	90	1.12	1.13	1.15	1.16	1.18
32	39	40	41	41	42	91	1.13	1.15	1.16	1.18	1.19
33	41	41	42	42	43	92	1.14	1.16	1.17	1.19	1.20
34	42	43	43	44	44	93	1.16	1.17	1.19	1.20	1.22
35	43	44	44	45	46	94	1.17	1.18	1.20	1.22	1.23
36	44	45	46	46	47	95	1.18	1.20	1.21	1.23	1.24
37	46	46	47	48	48	96	1.19	1.21	1.23	1.24	1.26
38	47	48	48	49	49	97	1.21	1.22	1.24	1.25	1.27
39	48	49	50	50	51	98	1.22	1.24	1.25	1.27	1.28
40	49	50	51	51	52	99	1.23	1.25	1.26	1.28	1.30
41	51	51	52	53	53	100	1.24	1.26	1.28	1.29	1.31
42	52	53	53	54	55	200	2.49	2.53	2.56	2.59	2.63
43	53	54	55	55	56	300	3.74	3.79	3.84	3.89	3.94
44	54	55	56	57	57	400	4.99	5.06	5.12	5.19	5.26
45	56	56	57	58	59	500	6.24	6.32	6.41	6.49	6.57
46	57	58	58	59	60	600	7.49	7.59	7.69	7.79	7.89
47	58	59	60	61	61	700	8.74	8.86	8.97	9.09	9.20
48	59	60	61	62	63	800	9.99	10.12	10.25	10.38	10.52
49	61	62	62	63	64	900	11.24	11.39	11.54	11.68	11.83
50	62	63	64	64	65	1,000	12.49	12.65	12.82	12.98	13.15
51	63	64	65	66	67	2,000	24.98	25.31	25.64	25.97	26.30
52	64	65	66	67	68	3,000	37.47	37.97	38.46	38.95	39.45
53	66	67	67	68	69	4,000	49.97	50.63	51.28	51.94	52.60
54	67	68	69	70	71	5,000	62.46	63.28	64.11	64.93	65.75
55	68	69	70	71	72	6,000	74.95	75.94	76.93	77.91	78.90
56	69	70	71	72	73	7,000	87.45	88.60	89.75	90.90	92.05
57	71	72	73	74	74	8,000	99.94	101.26	102.57	103.89	105.20
58	72	73	74	75	76	9,000	112.43	113.91	115.39	116.87	118.35
59	73	74	75	76	77	10,000	124.93	126.57	128.21	129.86	131.50

Interest at 6 per cent.,—from 81 *to* 85 *days. From* $1 *to* $10,000.

Dolls. Princ'l	81 Days Int.	82 Days Int.	83 Days Int.	84 Days Int.	85 Days Int.	Dolls. Princ'l	81 Days Int.	82 Days Int.	83 Days Int.	84 Days Int.	85 Days Int.
	c.	c.	c.	c.	c.		$ c.	$ c	$ c.	$ c.	$ c.
1	01	01	01	01	01	60	79	80	81	82	83
2	02	02	02	02	02	61	81	82	83	84	85
3	03	04	04	04	04	62	82	83	84	85	86
4	05	05	05	05	05	63	83	84	85	86	88
5	06	06	06	06	06	64	85	86	87	88	89
6	07	08	08	08	08	65	86	87	88	89	90
7	09	09	09	09	09	66	87	88	90	91	92
8	10	10	10	11	11	67	89	90	91	92	93
9	11	12	12	12	12	68	90	91	92	93	95
10	13	13	13	13	13	69	91	93	94	95	96
11	14	14	15	15	15	70	93	94	95	96	97
12	15	16	16	16	16	71	94	95	96	98	99
13	17	17	17	17	18	72	95	97	98	99	1.00
14	18	18	19	19	19	73	97	98	99	1.00	1.02
15	19	20	20	20	20	74	98	99	1.00	1.02	1.03
16	21	21	21	22	22	75	99	1.01	1.02	1.03	1.04
17	22	22	23	23	23	76	1.01	1.02	1.03	1.04	1.06
18	23	24	24	24	25	77	1.02	1.03	1.05	1.06	1.07
19	25	25	25	26	26	78	1.03	1.05	1.06	1.07	1.08
20	26	26	27	27	27	79	1.05	1.06	1.07	1.09	1.10
21	27	28	28	28	29	80	1.06	1.07	1.09	1.10	1.11
22	29	29	30	30	30	81	1.07	1.09	1.10	1.11	1.13
23	30	31	31	31	32	82	1.09	1.10	1.11	1.13	1.14
24	31	32	32	33	33	83	1.10	1.11	1.13	1.14	1.15
25	33	33	34	34	34	84	1.11	1.13	1.14	1.15	1.17
26	34	35	35	35	36	85	1.13	1.14	1.15	1.17	1.18
27	35	36	36	37	37	86	1.14	1.15	1.17	1.18	1.20
28	37	37	38	38	39	87	1.15	1.17	1.18	1.20	1.21
29	38	39	39	40	40	88	1.17	1.18	1.20	1.21	1.22
30	39	40	40	41	41	89	1.18	1.19	1.21	1.22	1.24
31	41	41	42	42	43	90	1.19	1.21	1.22	1.24	1.25
32	42	43	43	44	44	91	1.21	1.22	1.24	1.25	1.27
33	43	44	45	45	46	92	1.22	1.24	1.25	1.27	1.28
34	45	45	46	46	47	93	1.23	1.25	1.26	1.28	1.29
35	46	47	47	48	48	94	1.25	1.26	1.28	1.29	1.31
36	47	48	49	49	50	95	1.26	1.28	1.29	1.31	1.32
37	49	49	50	51	51	96	1·27	1.29	1.30	1.32	1.34
38	50	51	51	52	53	97	1.29	1.30	1.32	1.33	1.35
39	51	52	53	53	54	98	1.30	1.32	1.33	1.35	1.36
40	53	53	54	55	55	99	1.31	1.33	1.35	1.36	1.38
41	54	55	55	56	57	100	1.33	1.34	1.36	1.38	1.39
42	55	56	57	57	58	200	2.66	2.69	2.72	2.76	2.79
43	57	57	58	59	60	300	3.99	4.04	4.09	4.14	4.19
44	58	59	60	60	61	400	5.32	5.39	5.45	5.52	5.58
45	59	60	61	62	62	500	6.65	6.74	6.82	6.90	6.98
46	61	62	62	63	64	600	7.98	8.08	8.18	8.28	8.38
47	62	63	64	64	65	700	9.32	9.43	9.55	9.66	9.78
48	63	64	65	66	67	800	10.65	10.78	10.91	11.04	11.17
49	65	66	66	67	68	900	11.98	12.13	12.27	12.42	12.57
50	66	67	68	69	69	1,000	13.31	13.47	13.64	13.80	13.97
51	67	68	69	70	71	2,000	26.63	26.95	27.28	27.61	27.94
52	69	70	70	71	72	3,000	39.94	40.43	40.93	41.42	41.91
53	70	71	72	73	74	4,000	53.26	53.91	54.57	55.23	55.89
54	71	72	73	74	75	5,000	66.57	67.39	68.21	69.04	69.86
55	73	74	75	75	76	6,000	79.89	80.87	81.86	82.84	83.83
56	74	75	76	77	78	7,000	93.20	94.35	95.50	96.65	97.80
57	75	76	77	78	79	8,000	106.52	107.83	109.15	110.46	111.78
58	77	78	79	80	81	9,000	119.83	121.31	122.79	124.27	125.75
59	78	79	80	81	82	10,000	133.15	134.79	136.43	138.08	139.72

Interest at 6 per cent.,—from 86 to 90 days. From $1 to $10,000.

Dolls. Princ'l	86 Days Int.	87 Days Int.	88 Days Int.	89 Days Int.	90 Days Int.	Dolls. Princ'l	86 Days Int.	87 Days Int.	88 Days Int.	89 Days Int.	90 Days Int.
	c.	c.	c.	c.	c.		$ c.	$ c.	$ c.	$ c.	$ c.
1	01	01	01	01	01	60	84	85	86	87	88
2	02	02	02	02	02	61	86	87	88	89	90
3	04	04	04	04	04	62	87	88	89	90	91
4	05	05	05	05	05	63	89	90	91	92	93
5	07	07	07	07	07	64	90	91	92	93	94
6	08	08	08	08	08	65	91	92	94	95	96
7	09	10	10	10	10	66	93	94	95	96	97
8	11	11	11	11	11	67	94	95	96	98	99
9	12	12	13	13	13	68	96	97	98	99	1.00
10	14	14	14	14	14	69	97	98	99	1.00	1.02
11	15	15	15	16	16	70	98	1.00	1.01	1.02	1.03
12	16	17	17	17	17	71	1.00	1.01	1.02	1.03	1.05
13	18	18	18	19	19	72	1.01	1.02	1.04	1.05	1.06
14	19	20	20	20	20	73	1.03	1.04	1.05	1.06	1.08
15	21	21	21	21	22	74	1.04	1.05	1.07	1.08	1.09
16	22	22	23	23	23	75	1.06	1.07	1.08	1.09	1.10
17	24	24	24	24	25	76	1.07	1.08	1.09	1.11	1.12
18	25	25	26	26	26	77	1.08	1.10	1.11	1.12	1.13
19	26	27	27	27	28	78	1.10	1.11	1.12	1.14	1.15
20	28	28	28	29	29	79	1.11	1.12	1.14	1.15	1.16
21	29	30	30	30	31	80	1.13	1.14	1.15	1.17	1.18
22	31	31	31	32	32	81	1.14	1.15	1.17	1.18	1.19
23	32	32	33	33	34	82	1.15	1.17	1.18	1.19	1.21
24	33	34	34	35	35	83	1.17	1.18	1.20	1.21	1.22
25	35	35	36	36	36	84	1.18	1.20	1.21	1.22	1.24
26	36	37	37	38	38	85	1.20	1.21	1.22	1.24	1.25
27	38	38	39	39	39	86	1.21	1.22	1.24	1.25	1.27
28	39	40	40	40	41	87	1.22	1.24	1.25	1.27	1.28
29	40	41	41	42	42	88	1.24	1.25	1.27	1.28	1.30
30	42	42	43	43	44	89	1.25	1.27	1.28	1.30	1.31
31	43	44	44	45	45	90	1.27	1.28	1.30	1.31	1.33
32	45	45	46	46	47	91	1.28	1.30	1.31	1.33	1.34
33	46	47	47	48	48	92	1.30	1.31	1.33	1.34	1.36
34	48	48	49	49	50	93	1.31	1.33	1.34	1.36	1.37
35	49	50	50	51	51	94	1.32	1.34	1.35	1.37	1.39
36	50	51	52	52	53	95	1.34	1.35	1.37	1.38	1.40
37	52	52	53	54	54	96	1.35	1.37	1.38	1.40	1.42
38	53	54	54	55	56	97	1.37	1.38	1.40	1.41	1.43
39	55	55	56	57	57	98	1.38	1.40	1.41	1.43	1.44
40	56	57	57	58	59	99	1.39	1.41	1.43	1.44	1.46
41	57	58	59	59	60	100	1.41	1.43	1.44	1.46	1.47
42	59	60	60	61	62	200	2.82	2.86	2.89	2.92	2.95
43	60	61	62	62	63	300	4.24	4.29	4.34	4.38	4.43
44	62	62	63	64	65	400	5.65	5.72	5.78	5.85	5.91
45	63	64	65	65	66	500	7.06	7.15	7.23	7.31	7.39
46	65	65	66	67	68	600	8.48	8.58	8.67	8.77	8.87
47	66	67	67	68	69	700	9.89	10.01	10.12	10.24	10.35
48	67	68	69	70	71	800	11.31	11.44	11.57	11.70	11.83
49	69	70	70	71	72	900	12.72	12.87	13.01	13.16	13.31
50	70	71	72	73	73	1,000	14.13	14.30	14.46	14.63	14.79
51	72	72	73	74	75	2,000	28.27	28.60	28.93	29.26	29.58
52	73	74	75	76	76	3,000	42.41	42.90	43.39	43.89	44.38
53	74	75	76	77	78	4,000	56.54	57.20	57.86	58.52	59.17
54	76	77	78	79	79	5,000	70.68	71.50	72.32	73.15	73.97
55	77	78	79	80	81	6,000	84.82	85.80	86.79	87.78	88.76
56	79	80	81	81	82	7,000	98.95	100.11	101.26	102.41	103.56
57	80	81	82	83	84	8,000	113.09	114.41	115.72	117.04	118.35
58	81	82	83	84	85	9,000	127.23	128.71	130.19	131.67	133.15
59	83	84	85	86	87	10,000	141.37	143.01	144.65	146.30	147.94

Interest at 6 per cent.,—from 91 to 95 days: From $1 to $10,000.

Dolls. Princ'l	91 Days Int.	92 Days Int.	93 Days Int.	94 Days Int.	95 Days Int.	Dolls. Princ'l	91 Days Int.	92 Days Int.	93 Days Int.	94 Days Int.	95 Days Int.
	c.	c.	c.	c.	c.		$ c.	$ c.	$ c.	$ c.	$ c.
1	01	01	01	01	01	60	89	90	91	92	93
2	02	03	03	03	03	61	91	92	93	94	95
3	04	04	04	04	04	62	92	93	94	95	96
4	05	06	06	06	06	63	94	95	96	97	98
5	07	07	07	07	07	64	95	96	97	98	99
6	08	09	09	09	09	65	97	98	99	1.00	1.01
7	10	10	10	10	10	66	98	99	1.00	1.01	1.03
8	11	12	12	12	12	67	1.00	1.01	1.02	1.03	1.04
9	13	13	13	13	14	68	1.01	1.02	1.03	1.05	1.06
10	14	15	15	15	15	69	1.03	1.04	1.05	1.06	1.07
11	16	16	16	16	17	70	1.04	1.05	1.07	1.08	1.09
12	17	18	18	18	18	71	1.06	1.07	1.08	1.09	1.10
13	19	19	19	20	20	72	1.07	1.08	1.10	1.11	1.12
14	20	21	21	21	21	73	1.09	1.10	1.11	1.12	1.14
15	22	22	22	23	23	74	1.10	1.11	1.13	1.14	1.15
16	23	24	24	24	24	75	1.12	1.13	1.14	1.15	1.17
17	25	25	25	26	26	76	1.13	1.14	1.16	1.17	1.18
18	26	27	27	27	28	77	1.15	1.16	1.17	1.18	1.20
19	28	28	29	29	29	78	1.16	1.17	1.19	1.20	1.21
20	29	30	30	30	31	79	1.18	1.19	1.20	1.22	1.23
21	31	31	32	32	32	80	1.19	1.20	1.22	1.23	1.24
22	32	33	33	33	34	81	1.21	1.22	1.23	1.25	1.26
23	34	34	35	35	35	82	1.22	1.24	1.25	1.26	1.28
24	35	36	36	37	37	83	1.24	1.25	1.26	1.28	1.29
25	37	37	38	38	39	84	1.25	1.27	1.28	1.29	1.31
26	38	39	39	40	40	85	1.27	1.28	1.29	1.31	1.32
27	40	40	41	41	42	86	1.28	1.30	1.31	1.32	1.34
28	41	42	42	43	43	87	1.30	1.31	1.33	1.34	1.35
29	43	43	44	44	45	88	1.31	1.33	1.34	1.35	1.37
30	44	45	45	46	46	89	1.33	1.34	1.36	1.37	1.38
31	46	46	47	47	48	90	1.34	1.36	1.37	1.39	1.40
32	47	48	48	49	49	91	1.36	1.37	1.39	1.40	1.42
33	49	49	50	50	51	92	1.37	1.39	1.40	1.42	1.43
34	50	51	51	52	53	93	1.39	1.40	1.42	1.43	1.45
35	52	52	53	54	54	94	1.40	1.42	1.43	1.45	1.46
36	53	54	55	55	56	95	1.42	1.43	1.45	1.46	1.48
37	55	55	56	57	57	96	1.43	1.45	1.46	1.48	1.49
38	56	57	58	58	59	97	1.45	1.46	1.48	1.49	1.51
39	58	58	59	60	60	98	1.46	1.48	1.49	1.51	1.53
40	59	60	61	61	62	99	1.48	1.49	1.51	1.52	1.54
41	61	62	62	63	64	100	1.49	1.51	1.52	1.54	1.56
42	62	63	64	64	65	200	2.99	3.02	3.05	3.09	3.12
43	64	65	65	66	67	300	4.48	4.53	4.58	4.63	4.68
44	65	66	67	67	68	400	5.98	6.04	6.11	6.18	6.24
45	67	68	68	69	70	500	7.47	7.56	7.64	7.72	7.80
46	68	69	70	71	71	600	8.97	9.07	9.17	9.27	9.37
47	70	71	71	72	73	700	10.47	10.58	10.70	10.81	10.93
48	71	72	73	74	74	800	11.96	12.09	12.23	12.36	12.49
49	73	74	74	75	76	900	13.46	13.61	13.75	13.90	14.05
50	74	75	76	77	78	1,000	14.95	15.12	15.28	15.45	15.61
51	76	77	77	78	79	2,000	29.91	30.24	30.57	30.90	31.23
52	77	78	79	80	81	3,000	44.87	45.37	45.86	46.35	46.84
53	79	80	81	81	82	4,000	59.83	60.49	61.15	61.80	62.46
54	80	81	82	83	84	5,000	74.79	75.61	76.43	77.26	78.08
55	82	83	84	84	85	6,000	89.75	90.74	91.72	92.71	93.69
56	83	84	85	86	87	7,000	104.71	105.86	107.01	108.16	109.31
57	85	86	87	88	89	8,000	119.67	120.98	122.30	123.61	124.93
58	86	87	88	89	90	9,000	134.63	136.11	137.58	139.06	140.54
59	88	89	90	91	92	10,000	149.58	151.25	152.87	154.52	156.16

Interest at 6 per cent.,—from 96 to 100 days. From $1 to $10,000.

Dolls. Princ'l	96 Days Int.	97 Days Int.	98 Days Int.	99 Days Int.	100 Days Int.	Dolls. Princ'l	96 Days Int.	97 Days Int.	98 Days Int.	99 Days Int.	100 Days Int.
	c.	c.	c.	c.	c.		$ c.	$ c.	$ c.	$ c.	$ c.
1	01	01	01	01	01	60	94	95	96	97	98
2	03	03	03	03	03	61	96	97	98	99	1.00
3	04	04	04	04	04	62	97	98	99	1.00	1.01
4	06	06	06	06	06	63	99	1.00	1.01	1.02	1.03
5	07	07	08	08	08	64	1.00	1.02	1.03	1.04	1.05
6	09	09	09	09	09	65	1.02	1.03	1.04	1.05	1.06
7	11	11	11	11	11	66	1.04	1.05	1.06	1.07	1.08
8	12	12	12	13	13	67	1.05	1.06	1.07	1.09	1.10
9	14	14	14	14	14	68	1.07	1.08	1.09	1.10	1.11
10	15	15	16	16	16	69	1.08	1.10	1.11	1.12	1.13
11	17	17	17	17	18	70	1.10	1.11	1.12	1.13	1.15
12	18	19	19	19	19	71	1.12	1.13	1.14	1.15	1.16
13	20	20	20	21	21	72	1.13	1.14	1.15	1.17	1.18
14	22	22	22	22	23	73	1.15	1.16	1.17	1.18	1.20
15	23	23	24	24	24	74	1.16	1.17	1.19	1.20	1.21
16	25	25	25	26	26	75	1.18	1.19	1.20	1.22	1.23
17	26	27	27	27	27	76	1.19	1.21	1.22	1.23	1.24
18	28	28	28	29	29	77	1.21	1.22	1.24	1.25	1.26
19	29	30	30	30	31	78	1.23	1.24	1.25	1.26	1.28
20	31	31	32	32	32	79	1.24	1.25	1.27	1.28	1.29
21	33	33	33	34	34	80	1.26	1.27	1.28	1.30	1.31
22	34	35	35	35	36	81	1.27	1.29	1.30	1.31	1.33
23	36	36	37	37	37	82	1.29	1.30	1.32	1.33	1.34
24	37	38	38	39	39	83	1.30	1.32	1.33	1.35	1.36
25	39	39	40	40	41	84	1.32	1.33	1.35	1.36	1.38
26	41	41	41	42	42	85	1.34	1.35	1.36	1.38	1.39
27	42	43	43	43	44	86	1.35	1.37	1.38	1.39	1.41
28	44	44	45	45	46	87	1.37	1.38	1.40	1.41	1.43
29	45	46	46	47	47	88	1.38	1.40	1.41	1.43	1.44
30	47	47	48	48	49	89	1.40	1.41	1.43	1.44	1.46
31	48	49	49	50	50	90	1.42	1.43	1.44	1.46	1.47
32	50	51	51	52	52	91	1.43	1.45	1.46	1.48	1.49
33	52	52	53	53	54	92	1.45	1.46	1.48	1.49	1.51
34	53	54	54	55	55	93	1.46	1.48	1.49	1.51	1.52
35	55	55	56	56	57	94	1.48	1.49	1.51	1.52	1.54
36	56	57	57	58	59	95	1.49	1.51	1.53	1.54	1.56
37	58	58	59	60	60	96	1.51	1.53	1.54	1.56	1.57
38	59	60	61	61	62	97	1.53	1.54	1.56	1.57	1.59
39	61	62	62	63	64	98	1.54	1.56	1.57	1.59	1.61
40	63	63	64	65	65	99	1.56	1.57	1.59	1.61	1.62
41	64	65	66	66	67	100	1.57	1.59	1.61	1.62	1.64
42	66	66	67	68	69	200	3.15	3.18	3.22	3.25	3.28
43	67	68	69	69	70	300	4.73	4.78	4.83	4.88	[illegible]
44	69	70	70	71	72	400	6.31	6.37	6.44	[illegible]	[illegible]
45	71	71	72	73	73	500	7.89	7.97	8.05	8.13	8.21
46	72	73	74	74	75	600	9.46	9.56	9.66	9.76	9.86
47	74	74	75	76	77	700	11.04	11.16	11.27	11.39	11.50
48	75	76	77	78	78	800	12.62	12.75	12.88	13.01	13.15
49	77	78	78	79	80	900	14.20	14.35	14.49	14.64	14.79
50	78	79	80	81	82	1,000	15.78	15.94	16.11	16.27	16.43
51	80	81	82	82	83	2,000	31.56	31.89	32.21	32.54	32.87
52	82	83	83	84	85	3,000	47.34	47.83	48.32	48.82	49.31
53	83	84	85	86	87	4,000	63.12	63.78	64.43	65.09	65.75
54	85	86	86	87	88	5,000	78.90	79.72	80.54	81.37	82.19
55	86	87	88	89	90	6,000	94.68	95.67	96.65	97.64	98.63
56	88	89	90	91	92	7,000	110.46	111.61	112.76	113.91	115.06
57	89	90	91	92	93	8,000	126.24	127.56	128.87	130.19	131.50
58	91	92	93	94	95	9,000	142.02	143.50	144.98	146.46	147.94
59	93	94	95	96	96	10,000	157.80	159.45	161.09	162.74	164.38

Dolls. Princ'l	101 Days Int.	102 Days Int.	103 Days Int.	104 Days Int.	105 Days Int.
	c.	c.	c.	$ c.	$ c.
1	01	01	01	01	01
2	03	03	03	03	03
3	04	05	05	05	05
4	06	06	06	06	06
5	08	08	08	08	08
6	09	10	10	10	10
7	11	11	11	11	12
8	13	13	13	13	13
9	14	15	15	15	15
10	16	16	16	17	17
11	18	18	18	18	18
12	19	20	20	20	20
13	21	21	22	22	22
14	23	23	23	23	24
15	24	25	25	25	25
16	26	26	27	27	27
17	28	28	28	29	29
18	29	30	30	30	31
19	31	31	32	32	32
20	33	33	33	34	34
21	34	35	35	35	36
22	36	36	37	37	37
23	38	38	38	39	39
24	39	40	40	41	41
25	41	41	42	42	43
26	43	43	44	44	44
27	44	45	45	46	46
28	46	46	47	47	48
29	48	48	49	49	50
30	49	50	50	51	51
31	51	51	52	52	53
32	53	53	54	54	55
33	54	55	55	56	56
34	56	57	57	58	58
35	58	58	59	59	60
36	59	60	60	61	62
37	61	62	62	63	63
38	63	63	64	64	65
39	64	65	66	66	67
40	66	67	67	68	69
41	68	68	69	70	70
42	69	70	71	71	72
43	71	72	72	73	74
44	73	73	74	75	75
45	74	75	76	76	77
46	76	77	77	78	79
47	78	78	79	80	81
48	79	80	81	82	82
49	81	82	82	83	84
50	83	83	84	85	86
51	84	85	86	87	88
52	86	87	88	88	89
53	87	88	89	90	91
54	89	90	91	92	93
55	91	92	93	94	94
56	92	93	94	95	96
57	94	95	96	97	98
58	96	97	98	99	1.00
59	97	98	99	1.00	1.01

Dolls. Princ'l	101 Days Int.	102 Days Int.	103 Days Int.	104 Days Int.	105 Days Int.
	$ c.	$ c.	$ c.	$ c.	$ c.
60	99	1.00	1.01	1.02	1.03
61	1.01	1.02	1.03	1.04	1.05
62	1.02	1.03	1.04	1.05	1.07
63	1.04	1.05	1.06	1.07	1.08
64	1.06	1.07	1.08	1.09	1.10
65	1.07	1.08	1.10	1.11	1.12
66	1.09	1.10	1.11	1.12	1.13
67	1.11	1.12	1.13	1.14	1.15
68	1.12	1.14	1.15	1.16	1.17
69	1.14	1.15	1.16	1.17	1.19
70	1.16	1.17	1.18	1.19	1.20
71	1.17	1.19	1.20	1.21	1.22
72	1.19	1.20	1.21	1.23	1.24
73	1.21	1.22	1.23	1.24	1.26
74	1.22	1.24	1.25	1.26	1.27
75	1.24	1.25	1.26	1.28	1.29
76	1.26	1.27	1.28	1.29	1.31
77	1.27	1.29	1.30	1.31	1.33
78	1.29	1.30	1.32	1.33	1.34
79	1.31	1.32	1.33	1.35	1.36
80	1.32	1.34	1.35	1.36	1.38
81	1.34	1.35	1.37	1.38	1.39
82	1.36	1.37	1.38	1.40	1.41
83	1.37	1.39	1.40	1.41	1.43
84	1.39	1.40	1.42	1.43	1.44
85	1.41	1.42	1.43	1.45	1.46
86	1.42	1.44	1.45	1.47	1.48
87	1.44	1.45	1.47	1.48	1.50
88	1.46	1.47	1.48	1.50	1.51
89	1.47	1.49	1.50	1.52	1.53
90	1.49	1.50	1.52	1.53	1.55
91	1.51	1.52	1.54	1.55	1.57
92	1.52	1.54	1.55	1.57	1.58
93	1.54	1.55	1.57	1.58	1.60
94	1.56	1.57	1.59	1.60	1.62
95	1.57	1.59	1.60	1.62	1.63
96	1.59	1.60	1.62	1.64	1.65
97	1.61	1.62	1.64	1.65	1.67
98	1.62	1.64	1.65	1.67	1.69
99	1.64	1.65	1.67	1.69	1.70
100	1.66	1.67	1.69	1.70	1.72
200	3.32	3.35	3.38	3.41	3.45
300	4.98	5.03	5.07	5.12	5.17
400	6.64	6.70	6.77	6.83	6.90
500	8.30	8.38	8.46	8.54	8.63
600	9.96	10.06	10.15	10.25	10.35
700	11.62	11.73	11.85	11.96	12.08
800	13.28	13.41	13.54	13.67	13.80
900	14.94	15.09	15.23	15.38	15.53
1,000	16.60	16.76	16.93	17.09	17.26
2,000	33.20	33.53	33.86	34.19	34.52
3,000	49.80	50.30	50.79	51.28	51.78
4,000	66.41	67.06	67.72	68.38	69.04
5,000	83.01	83.83	84.65	85.47	86.30
6,000	99.61	100.60	101.58	102.57	103.56
7,000	116.21	117.37	118.52	119.67	120.82
8,000	132.82	134.13	135.45	136.76	138.08
9,000	149.42	150.90	152.38	153.86	155.34
10,000	166.02	167.67	169.31	170.95	172.60

Interest at 6 per cent.,—from 106 *to* 110 *days. From* $1 *to* $10,000.

Dolls. Princ'l	106 Days Int.	107 Days Int.	108 Days Int.	109 Days Int.	110 Days Int.	Dolls. Princ'l	106 Days Int.	107 Days Int.	108 Days Int.	109 Days Int.	110 Days Int.
	$ c.	$ c.	$ c.	$ c.	$ c.		$ c.	$ c.	$ c.	$ c.	$ c.
1	01	01	01	01	01	60	1.04	1.05	1.06	1.07	1.08
2	03	03	03	03	03	61	1.06	1.07	1.08	1.09	1.10
3	05	05	05	05	05	62	1.08	1.09	1.10	1.11	1.12
4	06	07	07	07	07	63	1.09	1.10	1.11	1.12	1.13
5	08	08	08	08	09	64	1.11	1.12	1.13	1.14	1.15
6	10	10	10	10	10	65	1.13	1.14	1.15	1.16	1.17
7	12	12	12	12	12	66	1.15	1.16	1.17	1.18	1.19
8	13	14	14	14	14	67	1.16	1.17	1.18	1.20	1.21
9	15	15	15	16	16	68	1.18	1.19	1.20	1.21	1.22
10	17	17	17	17	18	69	1.20	1.21	1.22	1.23	1.24
11	19	19	19	19	19	70	1.21	1.23	1.24	1.25	1.26
12	20	21	21	21	21	71	1.23	1.24	1.26	1.27	1.28
13	22	22	23	23	23	72	1.25	1.26	1.27	1.29	1.30
14	24	24	24	25	25	73	1.27	1.28	1.29	1.30	1.32
15	26	26	26	26	27	74	1.28	1.30	1.31	1.32	1.33
16	27	28	28	28	28	75	1.30	1.31	1.33	1.34	1.35
17	29	29	30	30	30	76	1.32	1.33	1.34	1.36	1.37
18	31	31	31	32	32	77	1.34	1.35	1.36	1.37	1.39
19	33	33	33	34	34	78	1.35	1.37	1.38	1.39	1.41
20	34	35	35	35	36	79	1.37	1.38	1.40	1.41	1.42
21	36	36	37	37	37	80	1.39	1.40	1.42	1.43	1.44
22	38	38	39	39	39	81	1.41	1.42	1.43	1.45	1.46
23	40	40	40	41	41	82	1.42	1.44	1.45	1.46	1.48
24	41	42	42	43	43	83	1.44	1.45	1.47	1.48	1.50
25	43	43	44	44	45	84	1.46	1.47	1.49	1.50	1.51
26	45	45	46	46	47	85	1.48	1.49	1.50	1.52	1.53
27	47	47	47	48	48	86	1.49	1.51	1.52	1.54	1.55
28	48	49	49	50	50	87	1.51	1.53	1.54	1.55	1.57
29	50	51	51	51	52	88	1.53	1.54	1.56	1.57	1.59
30	52	52	53	53	54	89	1.55	1.56	1.58	1.59	1.60
31	54	54	55	55	56	90	1.56	1.58	1.59	1.61	1.62
32	55	56	56	57	57	91	1.58	1.60	1.61	1.63	1.64
33	57	58	58	59	59	92	1.60	1.61	1.63	1.64	1.66
34	59	59	60	60	61	93	1.62	1.63	1.65	1.66	1.68
35	60	61	62	62	63	94	1.63	1.65	1.66	1.68	1.69
36	62	63	63	64	65	95	1.65	1.67	1.68	1.70	1.71
37	64	65	65	66	66	96	1.67	1.68	1.70	1.72	1.73
38	66	66	67	68	68	97	1.69	1.70	1.72	1.73	1.75
39	67	68	69	69	70	98	1.70	1.72	1.73	1.75	1.77
40	69	70	71	71	72	99	1.72	1.74	1.75	1.77	1.79
41	71	72	72	73	74	100	1.74	1.75	1.77	1.79	1.80
42	73	73	74	75	75	200	3.48	3.51	3.55	3.58	3.61
43	74	75	76	77	77	300	5.22	5.27	5.32	5.37	5.42
44	76	77	78	78	79	400	6.97	7.03	7.10	7.16	7.23
45	78	79	79	80	81	500	8.71	8.79	8.87	8.95	9.04
46	80	80	81	82	83	600	10.45	10.55	10.65	10.75	10.84
47	81	82	83	84	84	700	12.19	12.31	12.42	12.54	12.65
48	83	84	85	86	86	800	13.94	14.07	14.20	14.33	14.46
49	85	86	86	87	88	900	15.68	15.83	15.97	16.12	16.27
50	87	87	88	89	90	1,000	17.42	17.58	17.75	17.91	18.08
51	88	89	90	91	92	2,000	34.84	35.17	35.50	35.83	36.16
52	90	91	92	93	94	3,000	52.27	52.76	53.26	53.75	54.24
53	92	93	94	94	95	4,000	69.69	70.35	71.01	71.67	72.32
54	94	94	95	96	97	5,000	87.12	87.94	88.76	89.58	90.41
55	95	96	97	98	99	6,000	104.54	105.53	106.52	107.50	108.49
56	97	98	99	1.00	1.01	7,000	121.97	123.12	124.27	125.42	126.57
57	99	1.00	1.01	1.02	1.03	8,000	139.39	140.71	142.02	143.34	144.65
58	1.01	1.02	1.02	1.03	1.04	9,000	156.82	158.30	159.78	161.26	162.74
59	1.02	1.03	1.04	1.05	1.06	10,000	174.24	175.89	177.53	179.17	180.82

Dolls. Princ'l	111 Days Int.	112 Days Int.	113 Days Int.	114 Days Int.	115 Days Int.	Dolls. Princ'l	111 Days Int.	112 Days Int.	113 Days Int.	114 Days Int.	115 Days Int.
	$ c.	$ c.	$ c.	$ c.	$ c.		$ c.	$ c.	$ c.	$ c.	$ c.
1	01	01	01	01	01	60	1.09	1.10	1.11	1.12	1.13
2	03	03	03	03	03	61	1.11	1.12	1.13	1.14	1.15
3	05	05	05	05	05	62	1.13	1.14	1.15	1.16	1.17
4	07	07	07	07	07	63	1.14	1.15	1.17	1.18	1.19
5	09	09	09	09	09	64	1.16	1.17	1.18	1.19	1.20
6	10	11	11	11	11	65	1.18	1.19	1.20	1.21	1.22
7	12	12	13	13	13	66	1.20	1.21	1.22	1.23	1.24
8	14	14	14	14	15	67	1.22	1.23	1.24	1.25	1.26
9	16	16	16	16	17	68	1.24	1.25	1.26	1.27	1.28
10	18	18	18	18	18	69	1.25	1.27	1.28	1.29	1.30
11	20	20	20	20	20	70	1.27	1.28	1.30	1.31	1.32
12	21	22	22	22	22	71	1.29	1.30	1.31	1.33	1.34
13	23	23	24	24	24	72	1.31	1.32	1.33	1.34	1.36
14	25	25	26	26	26	73	1.33	1.34	1.35	1.36	1.38
15	27	27	27	28	28	74	1.35	1.36	1.37	1.38	1.39
16	29	29	29	29	30	75	1.36	1.38	1.39	1.40	1.41
17	31	31	31	31	32	76	1.38	1.39	1.41	1.42	1.43
18	32	33	33	33	34	77	1.40	1.41	1.43	1.44	1.45
19	34	34	35	35	35	78	1.42	1.43	1.44	1.46	1.47
20	36	36	37	37	37	79	1.44	1.45	1.46	1.48	1.49
21	38	38	39	39	39	80	1.45	1.47	1.48	1.49	1.51
22	40	40	40	41	41	81	1.47	1.49	1.50	1.51	1.53
23	41	42	42	43	43	82	1.49	1.50	1.52	1.53	1.55
24	43	44	44	44	45	83	1.51	1.52	1.54	1.55	1.56
25	45	46	46	46	47	84	1.53	1.54	1.56	1.57	1.58
26	47	47	48	48	49	85	1.55	1.56	1.57	1.59	1.60
27	49	49	50	50	51	86	1.56	1.58	1.59	1.61	1.62
28	51	51	52	52	52	87	1.58	1.60	1.61	1.63	1.64
29	52	53	53	54	54	88	1.60	1.62	1.63	1.64	1.66
30	54	55	55	56	56	89	1.62	1.63	1.65	1.66	1.68
31	56	57	57	58	58	90	1.64	1.65	1.67	1.68	1.70
32	58	58	59	59	60	91	1.66	1.67	1.69	1.70	1.72
33	60	60	61	61	62	92	1.67	1.69	1.70	1.72	1.73
34	62	62	63	63	64	93	1.69	1.71	1.72	1.74	1.75
35	63	64	65	65	66	94	1.71	1.73	1.74	1.76	1.77
36	65	66	66	67	68	95	1.73	1.74	1.76	1.78	1.79
37	67	68	68	69	69	96	1.75	1.76	1.78	1.79	1.81
38	69	69	70	71	71	97	1.76	1.78	1.80	1.81	1.83
39	71	71	72	73	73	98	1.78	1.80	1.82	1.83	1.85
40	72	73	74	74	75	99	1.80	1.82	1.83	1.85	1.87
41	74	75	76	76	77	100	1.82	1.84	1.85	1.87	1.89
42	76	77	78	78	79	200	3.64	3.68	3.71	3.74	3.78
43	78	79	79	80	81	300	5.47	5.52	5.57	5.62	5.67
44	80	81	81	82	83	400	7.29	7.36	7.43	7.49	7.56
45	82	82	83	84	85	500	9.12	9.20	9.28	9.37	9.45
46	83	84	85	86	86	600	10.94	11.04	11.14	11.24	11.34
47	85	86	87	88	88	700	12.77	12.88	13.00	13.11	13.23
48	87	88	89	89	90	800	14.59	14.72	14.86	14.99	15.12
49	89	90	91	91	92	900	16.42	16.57	16.71	16.86	17.01
50	91	92	92	93	94	1,000	18.24	18.41	18.57	18.74	18.90
51	93	93	94	95	96	2,000	36.49	36.82	37.15	37.48	37.80
52	94	95	96	97	98	3,000	54.74	55.23	55.72	56.21	56.71
53	96	97	98	99	1.00	4,000	72.98	73.64	74.30	74.95	75.61
54	98	99	1.00	1.01	1.02	5,000	91.23	92.05	92.87	93.69	94.52
55	1.00	1.01	1.02	1.03	1.03	6,000	109.47	110.46	111.45	112.43	113.42
56	1.02	1.03	1.04	1.04	1.05	7,000	127.72	128.87	130.02	131.17	132.32
57	1.04	1.04	1.05	1.06	1.07	8,000	145.97	147.28	148.60	149.91	151.23
58	1.05	1.06	1.07	1.08	1.09	9,000	164.21	165.69	167.17	168.65	170.13
59	1.07	1.08	1.09	1.10	1.11	10,000	182.46	184.11	185.75	187.39	189.04

Interest at 6 per cent.,—from 116 *to* 120 *days. From* $1 *to* $10,000.

Dolls. Princ'l	116 Days Int.	117 Days Int.	118 Days Int.	119 Days Int.	120 Days Int.	Dolls. Princ'l	116 Days Int.	117 Days Int.	118 Days Int.	119 Days Int.	120 Days Int.
	$ c.	$ c.	$ c.	$ c.	$ c.		$ c.	$ c.	$ c.	$ c.	$ c.
1	01	01	01	01	01	60	1.14	1.15	1.16	1.17	1.18
2	03	03	03	03	03	61	1.16	1.17	1.18	1.19	1.20
3	05	05	05	05	05	62	1.18	1.19	1.20	1.21	1.22
4	07	07	07	07	07	63	1.20	1.21	1.22	1.23	1.24
5	09	09	09	09	09	64	1.22	1.23	1.24	1.25	1.26
6	11	11	11	11	11	65	1.23	1.25	1.26	1.27	1.28
7	13	13	13	13	13	66	1.25	1.26	1.28	1.29	1.30
8	15	15	15	15	15	67	1.27	1.28	1.29	1.31	1.32
9	17	17	17	17	17	68	1.29	1.30	1.31	1.33	1.34
10	19	19	19	19	19	69	1.31	1.32	1.33	1.34	1.36
11	20	21	21	21	21	70	1.33	1.34	1.35	1.36	1.38
12	22	23	23	23	23	71	1.35	1.36	1.37	1.38	1.40
13	24	25	25	25	25	72	1.37	1.38	1.39	1.40	1.42
14	26	26	27	27	27	73	1.39	1.40	1.41	1.42	1.44
15	28	28	29	29	29	74	1.41	1.42	1.43	1.44	1.45
16	30	30	31	31	31	75	1.43	1.44	1.45	1.46	1.47
17	32	32	32	33	33	76	1.44	1.46	1.47	1.48	1.49
18	34	34	34	35	35	77	1.46	1.48	1.49	1.50	1.51
19	36	36	36	37	37	78	1.48	1.50	1.51	1.52	1.53
20	38	38	38	39	39	79	1.50	1.51	1.53	1.54	1.55
21	40	40	40	41	41	80	1.52	1.53	1.55	1.56	1.57
22	41	42	42	43	43	81	1.54	1.55	1.57	1.58	1.59
23	43	44	44	44	45	82	1.56	1.57	1.59	1.60	1.61
24	45	46	46	46	47	83	1.58	1.59	1.60	1.62	1.63
25	47	48	48	48	49	84	1.60	1.61	1.62	1.64	1.65
26	49	50	50	50	51	85	1.62	1.63	1.64	1.66	1.67
27	51	51	52	52	53	86	1.63	1.65	1.66	1.68	1.69
28	53	53	54	54	55	87	1.65	1.67	1.68	1.70	1.71
29	55	55	56	56	57	88	1.67	1.69	1.70	1.72	1.73
30	57	57	58	58	59	89	1.69	1.71	1.72	1.74	1.75
31	59	59	60	60	61	90	1.71	1.73	1.74	1.76	1.77
32	61	61	62	62	63	91	1.73	1.75	1.76	1.78	1.79
33	62	63	64	64	65	92	1.75	1.76	1.78	1.79	1.81
34	64	65	65	66	67	93	1.77	1.78	1.80	1.81	1.83
35	66	67	67	68	69	94	1.79	1.80	1.82	1.83	1.85
36	68	69	69	70	71	95	1.81	1.82	1.84	1.85	1.87
37	70	71	71	72	72	96	1.83	1.84	1.86	1.87	1.89
38	72	73	73	74	74	97	1.84	1.86	1.88	1.89	1.91
39	74	75	75	76	76	98	1.86	1.88	1.90	1.91	1.93
40	76	76	77	78	78	99	1.88	1.90	1.92	1.93	1.95
41	78	78	79	80	80	100	1.90	1.92	1.93	1.95	1.97
42	80	80	81	82	82	200	3.81	3.84	3.87	3.91	3.94
43	81	82	83	84	84	300	5.72	5.77	5.81	5.86	5.91
44	83	84	85	86	86	400	7.62	7.69	7.75	7.82	7.89
45	85	86	87	88	88	500	9.53	9.61	9.69	9.78	9.86
46	87	88	89	89	90	600	11.44	11.54	11.63	11.73	11.83
47	89	90	91	91	92	700	13.34	13.46	13.57	13.69	13.80
48	91	92	93	93	94	800	15.25	15.38	15.51	15.64	15.78
49	93	94	95	95	96	900	17.16	17.31	17.45	17.60	17.75
50	95	96	96	97	98	1,000	19.06	19.23	19.39	19.56	19.72
51	97	98	98	99	1.00	2,000	38.13	38.46	38.79	39.12	39.45
52	99	1.00	1.00	1.01	1.02	3,000	57.20	57.69	58.19	58.68	59.17
53	1.01	1.01	1.02	1.03	1.04	4,000	76.27	76.93	77.58	78.24	78.90
54	1.02	1.03	1.04	1.05	1.06	5,000	95.34	96.16	96.98	97.80	98.63
55	1.04	1.05	1.06	1.07	1.08	6,000	114.41	115.39	116.38	117.37	118.35
56	1.06	1.07	1.08	1.09	1.10	7,000	133.47	134.63	135.78	136.93	138.08
57	1.08	1.09	1.10	1.11	1.12	8,000	152.54	153.86	155.17	156.49	157.80
58	1.10	1.11	1.12	1.13	1.14	9,000	171.61	173.09	174.57	176.05	177.53
59	1.12	1.13	1.14	1.15	1.16	10,000	190.68	192.32	193.97	195.61	197.26

Interest at 6 *per cent.,–from* 121 *to* 125 *days. From* $1 *to* $10,000.

Dolls. Princ'l	121 Days Int.	122 Days Int.	123 Days Int.	124 Days Int.	125 Days Int.	Dolls. Princ'l	121 Days Int.	122 Days Int.	123 Days Int.	124 Days Int.	125 Days Int.
	$ c.	$ c.	$ c.	$ c.	$ c.		$ c.	$ c.	$ c.	$ c.	$ c.
1	01	02	02	02	02	60	1.19	1.20	1.21	1.22	1.23
2	03	04	04	04	04	61	1.21	1.22	1.23	1.24	1.25
3	05	06	06	06	06	62	1.23	1.24	1.25	1.26	1.27
4	07	08	08	08	08	63	1.25	1.26	1.27	1.28	1.29
5	09	10	10	10	10	64	1.27	1.28	1.29	1.30	1.31
6	11	12	12	12	12	65	1.29	1.30	1.31	1.32	1.33
7	13	14	14	14	14	66	1.31	1.32	1.33	1.34	1.35
8	15	16	16	16	16	67	1.33	1.34	1.35	1.36	1.37
9	17	18	18	18	18	68	1.35	1.36	1.37	1.38	1.39
10	19	20	20	20	20	69	1.37	1.38	1.39	1.40	1.41
11	21	22	22	22	22	70	1.39	1.40	1.41	1.42	1.43
12	23	24	24	24	24	71	1.41	1.42	1.43	1.44	1.45
13	25	26	26	26	26	72	1.43	1.44	1.45	1.46	1.47
14	27	28	28	28	28	73	1.45	1.46	1.47	1.48	1.50
15	29	30	30	30	30	74	1.47	1.48	1.49	1.50	1.52
16	31	32	32	32	32	75	1.49	1.50	1.51	1.52	1.54
17	33	34	34	34	34	76	1.51	1.52	1.53	1.54	1.56
18	35	36	36	36	36	77	1.53	1.54	1.55	1.56	1.58
19	37	38	38	38	39	78	1.55	1.56	1.57	1.58	1.60
20	39	40	40	40	41	79	1.57	1.58	1.59	1.61	1.62
21	41	42	42	42	43	80	1.59	1.60	1.61	1.63	1.64
22	43	44	44	44	45	81	1.61	1.62	1.63	1.65	1.66
23	45	46	46	46	47	82	1.63	1.64	1.65	1.67	1.68
24	47	48	48	48	49	83	1.65	1.66	1.67	1.69	1.70
25	49	50	50	50	51	84	1.67	1.68	1.69	1.71	1.72
26	51	52	52	52	53	85	1.69	1.70	1.71	1.73	1.74
27	53	54	54	55	55	86	1.71	1.72	1.73	1.75	1.76
28	55	56	56	57	57	87	1.73	1.74	1.75	1.77	1.78
29	57	58	58	59	59	88	1.75	1.76	1.77	1.79	1.80
30	59	60	60	61	61	89	1.77	1.78	1.79	1.81	1.82
31	61	62	62	63	63	90	1.79	1.80	1.81	1.83	1.84
32	63	64	64	65	65	91	1.81	1.82	1.83	1.85	1.86
33	65	66	66	67	67	92	1.82	1.84	1.86	1.87	1.89
34	67	68	68	69	69	93	1.84	1.86	1.88	1.89	1.91
35	69	70	70	71	71	94	1.86	1.88	1.90	1.91	1.93
36	71	72	72	73	73	95	1.88	1.90	1.92	1.93	1.95
37	73	74	74	75	76	96	1.90	1.92	1.94	1.95	1.97
38	75	76	76	77	78	97	1.92	1.94	1.96	1.97	1.99
39	77	78	78	79	80	98	1.94	1.96	1.98	1.99	2.01
40	79	80	80	81	82	99	1.96	1.98	2.00	2.01	2.03
41	81	82	82	83	84	100	1.98	2.00	2.02	2.03	2.05
42	83	84	84	85	86	200	3.97	4.01	4.04	4.07	4.11
43	85	86	86	87	88	300	5.96	6.01	6.06	6.11	6.16
44	87	88	88	89	90	400	7.95	8.02	8.08	8.15	8.21
45	89	90	90	91	92	500	9.94	10.02	10.11	10.19	10.27
46	91	92	93	93	94	600	11.93	12.03	12.13	12.23	12.32
47	93	94	95	95	96	700	13.92	14.03	14.15	14.26	14.38
48	95	96	97	97	98	800	15.91	16.04	16.17	16.30	16.43
49	97	98	99	99	1.00	900	17.90	18.04	18.19	18.34	18.49
50	99	1.00	1.01	1.01	1.02	1,000	19.89	20.05	20.21	20.38	20.54
51	1.01	1.02	1.03	1.03	1.04	2,000	39.78	40.11	40.43	40.76	41.09
52	1.03	1.04	1.05	1.05	1.06	3,000	59.67	60.16	60.65	61.15	61.64
53	1.05	1.06	1.07	1.08	1.08	4,000	79.56	80.21	80.87	81.53	82.19
54	1.07	1.08	1.09	1.10	1.10	5,000	99.45	100.27	101.09	101.91	102.74
55	1.09	1.10	1.11	1.12	1.13	6,000	119.34	120.32	121.31	122.30	123.28
56	1.11	1.12	1.13	1.14	1.15	7,000	139.23	140.38	141.53	142.68	143.83
57	1.13	1.14	1.15	1.16	1.17	8,000	159.12	160.43	161.75	163.06	164.38
58	1.15	1.16	1.17	1.18	1.19	9,000	179.01	180.49	181.97	183.45	184.93
59	1.17	1.18	1.19	1.20	1.21	10,000	198.90	200.54	202.19	203.83	205.47

Interest at 6 per cent.,—from 126 *to* 130 *days. From* $1 *to* $10,000.

Dolls. Princ'l	126 Days Int.	127 Days Int.	128 Days Int.	129 Days Int.	130 Days Int.	Dolls. Princ'l	126 Days Int.	127 Days Int.	128 Days Int.	129 Days Int.	130 Days Int.
	$ c.	$ c.	$ c.	$ c.	$ c.		$ c.	$ c.	$ c.	$ c.	$ c.
1	02	02	02	02	02	60	1.24	1.25	1.26	1.27	1.28
2	04	04	04	04	04	61	1.26	1.27	1.28	1.29	1.30
3	06	06	06	06	06	62	1.28	1.29	1.30	1.31	1.32
4	08	08	08	08	08	63	1.30	1.31	1.32	1.33	1.34
5	10	10	10	10	10	64	1.32	1.33	1.34	1.35	1.36
6	12	12	12	12	12	65	1.34	1.35	1.36	1.37	1.38
7	14	14	14	14	14	66	1.36	1.37	1.38	1.39	1.41
8	16	16	16	16	17	67	1.38	1.39	1.40	1.42	1.43
9	18	18	18	19	19	68	1.40	1.41	1.43	1.44	1.45
10	20	20	21	21	21	69	1.42	1.44	1.45	1.46	1.47
11	22	22	23	23	23	70	1.44	1.46	1.47	1.48	1.49
12	24	25	25	25	25	71	1.47	1.48	1.49	1.50	1.51
13	26	27	27	27	27	72	1.49	1.50	1.51	1.52	1.53
14	28	29	29	29	29	73	1.51	1.52	1.53	1.54	1.56
15	31	31	31	31	32	74	1.53	1.54	1.55	1.56	1.58
16	33	33	33	33	34	75	1.55	1.56	1.57	1.59	1.60
17	35	35	35	36	36	76	1.57	1.58	1.59	1.61	1.62
18	37	37	37	38	38	77	1.59	1.60	1.62	1.63	1.64
19	39	39	39	40	40	78	1.61	1.62	1.64	1.65	1.66
20	41	41	42	42	42	79	1.63	1.64	1.66	1.67	1.68
21	43	43	44	44	44	80	1.65	1.67	1.68	1.69	1.70
22	45	45	46	46	47	81	1.67	1.69	1.70	1.71	1.73
23	47	48	48	48	49	82	1.69	1.71	1.72	1.73	1.75
24	49	50	50	50	51	83	1.71	1.73	1.74	1.76	1.77
25	51	52	52	53	53	84	1.73	1.75	1.76	1.78	1.79
26	53	54	54	55	55	85	1.76	1.77	1.78	1.80	1.81
27	55	56	56	57	57	86	1.78	1.79	1.80	1.82	1.83
28	57	58	58	59	59	87	1.80	1.81	1.83	1.84	1.85
29	60	60	61	61	61	88	1.82	1.83	1.85	1.86	1.88
30	62	62	63	63	64	89	1.84	1.85	1.87	1.88	1.90
31	64	64	65	65	66	90	1.86	1.87	1.89	1.90	1.92
32	66	66	67	67	68	91	1.88	1.89	1.91	1.92	1.94
33	68	68	69	69	70	92	1.90	1.92	1.93	1.95	1.96
34	70	70	71	72	72	93	1.92	1.94	1.95	1.97	1.98
35	72	73	73	74	74	94	1.94	1.96	1.97	1.99	2.00
36	74	75	75	76	76	95	1.96	1.98	1.99	2.01	2.03
37	76	77	77	78	79	96	1.98	2.00	2.01	2.03	2.05
38	78	79	79	80	81	97	2.00	2.02	2.04	2.05	2.07
39	80	81	82	82	83	98	2.02	2.04	2.06	2.07	2.09
40	82	83	84	84	85	99	2.05	2.06	2.08	2.09	2.11
41	84	85	86	86	87	100	2.07	2.08	2.10	2.12	2.13
42	86	87	88	89	89	200	4.14	4.17	4.20	4.24	4.27
43	89	89	90	91	91	300	6.21	6.26	6.31	6.36	6.41
44	91	91	92	93	94	400	8.28	8.35	8.41	8.48	8.54
45	93	93	94	95	96	500	10.35	10.43	10.52	10.60	10.68
46	95	96	96	97	98	600	12.42	12.52	12.62	12.72	12.82
47	97	98	98	99	1.00	700	14.49	14.61	14.72	14.84	14.95
48	99	1.00	1.00	1.01	1.02	800	16.57	16.70	16.83	16.96	17.09
49	1.01	1.02	1.03	1.03	1.04	900	18.64	18.78	18.93	19.08	19.23
50	1.03	1.04	1.05	1.06	1.06	1,000	20.71	20.87	21.04	21.20	21.37
51	1.05	1.06	1.07	1.08	1.08	2,000	41.42	41.75	42.08	42.41	42.74
52	1.07	1.08	1.09	1.10	1.11	3,000	62.13	62.63	63.12	63.61	64.11
53	1.09	1.10	1.11	1.12	1.13	4,000	82.84	83.50	84.16	84.82	85.47
54	1.11	1.12	1.13	1.14	1.15	5,000	103.56	104.38	105.20	106.02	106.84
55	1.13	1.14	1.15	1.16	1.17	6,000	124.27	125.26	126.24	127.23	128.21
56	1.15	1.16	1.17	1.18	1.19	7,000	144.98	146.13	147.28	148.43	149.58
57	1.18	1.18	1.19	1.20	1.21	8,000	165.69	167.01	168.32	169.64	170.95
58	1.20	1.21	1.22	1 22	1.23	9,000	186.41	187.89	189.37	190.84	192.32
59	1.22	1.23	1.24	1.25	1.26	10,000	207.12	208.76	210.41	212.05	213.69

Interest at 6 per cent.,— from 131 *to* 135 *days. From* $1 *to* $10,000.

Dolls. Princ'l	131 Days Int.	132 Days Int.	133 Days Int.	134 Days Int.	135 Days Int.	Dolls. Princ'l	131 Days Int.	132 Days Int.	133 Days Int.	134 Days Int.	135 Days Int.
	$ c.	$ c.	$ c.	$ c.	$ c.		$ c.	$ c.	$ c.	$ c.	$ c.
1	02	02	02	02	02	60	1.29	1.30	1.31	1.32	1.33
2	04	04	04	04	04	61	1.31	1.32	1.33	1.34	1.35
3	06	06	06	06	06	62	1.33	1.34	1.35	1.37	1.37
4	08	08	08	08	08	63	1.35	1.36	1.37	1.38	1.39
5	10	10	10	11	11	64	1.37	1.38	1.39	1.40	1.42
6	12	13	13	13	13	65	1.39	1.41	1.42	1.43	1.44
7	15	15	15	15	15	66	1.42	1.43	1.44	1.45	1.46
8	17	17	17	17	17	67	1.44	1.45	1.46	1.47	1.48
9	19	19	19	19	19	68	1.46	1.47	1.48	1.49	1.50
10	21	21	21	22	22	69	1.48	1.49	1.50	1.51	1.53
11	23	23	24	24	24	70	1.50	1.51	1.53	1.54	1.55
12	25	26	26	26	26	71	1.52	1.54	1.55	1.56	1.57
13	27	28	28	28	28	72	1.55	1.56	1.57	1.58	1.59
14	30	30	30	30	31	73	1.57	1.58	1.59	1.60	1.62
15	32	32	32	33	33	74	1.59	1.60	1.61	1.63	1.64
16	34	34	34	35	35	75	1.61	1.62	1.63	1.65	1.66
17	36	36	37	37	37	76	1.63	1.64	1.66	1.67	1.68
18	38	39	39	39	39	77	1.65	1.67	1.68	1.69	1.70
19	40	41	41	41	42	78	1.67	1.69	1.70	1.71	1.73
20	43	43	43	44	44	79	1.70	1.71	1.72	1.74	1.75
21	45	45	45	46	46	80	1.72	1.73	1.74	1.76	1.77
22	47	47	48	48	48	81	1.74	1.75	1.77	1.78	1.79
23	49	49	50	50	51	82	1.76	1.77	1.79	1.80	1.81
24	51	52	52	52	53	83	1.78	1.80	1.81	1.82	1.84
25	53	54	54	55	55	84	1.80	1.82	1.83	1.85	1.86
26	55	56	56	57	57	85	1.83	1.84	1.85	1.87	1.88
27	58	58	59	59	59	86	1.85	1.86	1.88	1.89	1.90
28	60	60	61	61	62	87	1.87	1.88	1.90	1.91	1.93
29	62	62	63	63	64	88	1.89	1.90	1.92	1.93	1.95
30	64	65	65	66	66	89	1.91	1.93	1.94	1.96	1.97
31	66	67	67	68	68	90	1.93	1.95	1.96	1.98	1.99
32	68	69	69	70	71	91	1.95	1.97	1.98	2.00	2.01
33	71	71	72	72	73	92	1.98	1.99	2.01	2.02	2.04
34	73	73	74	74	75	93	2.00	2.01	2.03	2.04	2.06
35	75	75	76	77	77	94	2.02	2.03	2.05	2.07	2.08
36	77	78	78	79	79	95	2.04	2.06	2.07	2.09	2.10
37	79	80	80	81	82	96	2.06	2.08	2.09	2.11	2.13
38	81	82	83	83	84	97	2.08	2.10	2.12	2.13	2.15
39	83	84	85	85	86	98	2.11	2.12	2.14	2.15	2.17
40	86	86	87	88	88	99	2.13	2.14	2.16	2.18	2.19
41	88	88	89	90	90	100	2.15	2.16	2.18	2.20	2.21
42	90	91	91	92	93	200	4.30	4.34	4.37	4.40	4.43
43	92	93	94	94	95	300	6.46	6.51	6.55	6.60	6.65
44	94	95	96	96	97	400	8.61	8.67	8.74	8.81	8.87
45	96	97	98	99	99	500	10.76	10.84	10.93	11.01	11.09
46	99	99	1.00	1.01	1.02	600	12.92	13.01	13.11	13.21	13.31
47	1.01	1.01	1.02	1.03	1.04	700	15.07	15.18	15.30	15.41	15.53
48	1.03	1.04	1.04	1.05	1.06	800	17.22	17.35	17.49	17.62	17.75
49	1.05	1.06	1.07	1.07	1.08	900	19.38	19.52	19.67	19.82	19.97
50	1.07	1.08	1.09	1.10	1.10	1,000	21.53	21.69	21.86	22.02	22.19
51	1.09	1.10	1.11	1.12	1.13	2,000	43.06	43.39	43.72	44.05	44.38
52	1.11	1.12	1.13	1.14	1.15	3,000	64.60	65.09	65.58	66.08	66.57
53	1.14	1.15	1.15	1.16	1.17	4,000	86.13	86.79	87.45	88.11	88.76
54	1.16	1.17	1.18	1.18	1.19	5,000	107.67	108.49	109.31	110.13	110.95
55	1.18	1.19	1.20	1.21	1.22	6,000	129.20	130.19	131.17	132.16	133.15
56	1.20	1.21	1.22	1.23	1.24	7,000	150.74	151.89	153.04	154.19	155.34
57	1.22	1.23	1.24	1.25	1.26	8,000	172.27	173.58	174.90	176.21	177.53
58	1.24	1.25	1.26	1.27	1.28	9,000	193.80	195.28	196.76	198.24	199.72
59	1.27	1.28	1.28	1.29	1.30	10,000	215.34	216.98	218.63	220.27	221.91

Interest at 6 per cent.,—from 136 *to* 140 *days. From* $1 *to* $10,000.

Dolls. Princ'l	136 Days Int.	137 Days Int.	138 Days Int.	139 Days Int.	140 Days Int.	Dolls. Princ'l	136 Days Int.	137 Days Int.	138 Days Int.	139 Days Int.	140 Days Int.
	$ c.	$ c.	$ c.	$ c.	$ c.		$ c.	$ c.	$ c.	$ c.	$ c.
1	02	02	02	02	02	60	1.34	1.35	1.36	1.37	1.38
2	04	04	04	04	04	61	1.36	1.37	1.38	1.39	1.40
3	06	06	06	06	06	62	1.38	1.39	1.40	1.41	1.42
4	08	09	09	09	09	63	1.40	1.41	1.42	1.43	1.44
5	11	11	11	11	11	64	1.43	1.44	1.45	1.46	1.47
6	13	13	13	13	13	65	1.45	1.46	1.47	1.48	1.49
7	15	15	15	15	16	66	1.47	1.48	1.49	1.50	1.51
8	17	18	18	18	18	67	1.49	1.50	1.51	1.53	1.54
9	20	20	20	20	20	68	1.52	1.53	1.54	1.55	1.56
10	22	22	22	22	23	69	1.54	1.55	1.56	1.57	1.58
11	24	24	24	25	25	70	1.56	1.57	1.58	1.59	1.61
12	26	27	27	27	27	71	1.58	1.59	1.61	1.62	1.63
13	29	29	29	29	29	72	1.60	1.62	1.63	1.64	1.65
14	31	31	31	31	32	73	1.63	1.64	1.65	1.66	1.68
15	33	33	34	34	34	74	1.65	1.66	1.67	1.69	1.70
16	35	36	36	36	36	75	1.67	1.68	1.70	1.71	1.72
17	38	38	38	38	39	76	1.69	1.71	1.72	1.73	1.74
18	40	40	40	41	41	77	1.72	1.73	1.74	1.75	1.77
19	42	42	43	43	43	78	1.74	1.75	1.76	1.78	1.79
20	44	45	45	45	46	79	1.76	1.77	1.79	1.80	1.81
21	46	47	47	47	48	80	1.78	1.80	1.81	1.82	1.84
22	49	49	49	50	50	81	1.81	1.82	1.84	1.85	1.86
23	51	51	52	52	52	82	1.83	1.84	1.86	1.87	1.88
24	53	54	54	54	55	83	1.85	1.86	1.88	1.89	1.91
25	55	56	56	57	57	84	1.87	1.89	1.90	1.91	1.93
26	58	58	58	59	59	85	1.90	1.91	1.92	1.94	1.95
27	60	60	61	61	62	86	1.92	1.93	1.95	1.96	1.97
28	62	63	63	63	64	87	1.94	1.95	1.97	1.98	2.00
29	64	65	65	66	66	88	1.96	1.98	1.99	2.01	2.02
30	67	67	68	68	69	89	1.98	2.00	2.01	2.03	2.04
31	69	69	70	70	71	90	2.01	2.02	2.04	2.05	2.07
32	71	72	72	73	73	91	2.03	2.04	2.06	2.07	2.09
33	73	74	74	75	75	92	2.05	2.07	2.08	2.10	2.11
34	76	76	77	77	78	93	2.07	2.09	2.10	2.12	2.14
35	78	78	79	79	80	94	2.10	2.11	2.13	2.14	2.16
36	80	81	81	82	82	95	2.12	2.13	2.15	2.17	2.18
37	82	83	83	84	85	96	2.14	2.16	2.17	2.19	2.20
38	84	85	86	86	87	97	2.16	2.18	2.20	2.21	2.23
39	87	87	88	89	89	98	2.19	2.20	2.22	2.23	2.25
40	89	90	90	91	92	99	2.21	2.22	2.24	2.26	2.27
41	91	92	93	93	94	100	2.23	2.25	2.26	2.28	2.30
42	93	94	95	95	96	200	4.47	4.50	4.53	4.57	4.60
43	96	96	97	98	98	300	6.70	6.75	6.80	6.85	6.90
44	98	98	99	1.00	1.01	400	8.94	9.00	9.07	9.14	9.20
45	1.00	1.01	1.02	1.02	1.03	500	11.17	11.26	11.34	11.42	11.50
46	1.02	1.03	1.04	1.05	1.05	600	13.41	13.51	13.61	13.71	13.80
47	1.05	1.05	1.06	1.07	1.08	700	15.64	15.76	15.87	15.99	16.11
48	1.07	1.08	1.08	1.09	1.10	800	17.88	18.01	18.14	18.27	18.41
49	1.09	1.10	1.11	1.11	1.12	900	20.12	20.26	20.41	20.56	20.71
50	1.11	1.12	1.13	1.14	1.15	1,000	22.35	22.52	22.68	22.84	23.01
51	1.14	1.14	1.15	1.16	1.17	2,000	44.71	45.04	45.37	45.69	46.02
52	1.16	1.17	1.17	1.18	1.19	3,000	67.06	67.56	68.05	68.54	69.04
53	1.18	1.19	1.20	1.21	1.21	4,000	89.42	90.08	90.74	91.39	92.05
54	1.20	1.21	1.22	1.23	1.26	5,000	111.78	112.60	113.42	114.24	115.06
55	1.22	1.23	1.24	1.25	1.28	6,000	134.13	135.12	136.11	137.09	138.08
56	1.25	1.26	1.27	1.27	1.31	7,000	156.49	157.64	158.79	159.94	161.09
57	1.27	1.28	1.29	1.30	1.33	8,000	178.84	180.16	181.47	182.79	184.11
58	1.29	1.30	1.31	1.32	1.35	9,000	201.20	202.68	204.16	205.64	207.12
59	1.31	1.32	1.33	1.34	1.36	10,000	223.56	225.20	226.84	228.49	230.13

Dolls. Princ'l	141 Days Int.	142 Days Int.	143 Days Int.	144 Days Int.	145 Days Int.	Dolls. Princ'l	141 Days Int.	142 Days Int.	143 Days Int.	144 Days Int.	145 Days Int.
	$ c.	$ c.	$ c.	$ c.	$ c.		$ c.	$ c.	$ c.	$ c.	$ c.
1	02	02	02	02	02	60	1.39	1.40	1.41	1.[illegible]	1.43
2	04	04	04	04	04	61	1.41	1.42	1.43	1.44	1.45
3	06	07	07	07	07	62	1.43	1.44	1.45	1.46	1.47
4	09	09	09	09	09	63	1.46	1.47	1.48	1.49	1.50
5	11	11	11	11	11	64	1.48	1.49	1.50	1.51	1.52
6	13	14	14	14	14	65	1.50	1.51	1.52	1.53	1.54
7	16	16	16	16	16	66	1.52	1.54	1.55	1.56	1.57
8	18	18	18	18	19	67	1.55	1.56	1.57	1.58	1.59
9	20	21	21	21	21	68	1.57	1.58	1.59	1.60	1.62
10	23	23	23	23	23	69	1.59	1.61	1.62	1.63	1.64
11	25	25	25	26	26	70	1.62	1.63	1.64	1.65	1.66
12	27	28	28	28	28	71	1.64	1.65	1.66	1.68	1.69
13	30	30	30	30	30	72	1.66	1.68	1.69	1.70	1.71
14	32	32	32	33	33	73	1.69	1.70	1.71	1.72	1.74
15	34	35	35	35	35	74	1.71	1.72	1.73	1.75	1.76
16	37	37	37	37	38	75	1.73	1.75	1.76	1.77	1.78
17	39	39	39	40	40	76	1.76	1.77	1.78	1.79	1.81
18	41	42	42	42	42	77	1.78	1.79	1.81	1.82	1.83
19	44	44	44	44	45	78	1.80	1.82	1.83	1.84	1.85
20	46	46	47	47	47	79	1.83	1.84	1.85	1.87	1.88
21	48	49	49	49	50	80	1.85	1.86	1.88	1.89	1.90
22	50	51	51	52	52	81	1.87	1.89	1.90	1.91	1.93
23	53	53	54	54	54	82	1.90	1.91	1.92	1.94	1.95
24	55	56	56	56	57	83	1.92	1.93	1.95	1.96	1.97
25	57	58	58	59	59	84	1.94	1.96	1.97	1.98	2.00
26	60	60	61	61	61	85	1.97	1.98	1.99	2.01	2.02
27	62	63	63	63	64	86	1.99	2.00	2.02	2.03	2.04
28	64	65	65	66	66	87	2.01	2.03	2.04	2.05	2.07
29	67	67	68	68	69	88	2.03	2.05	2.06	2.08	2.09
30	69	70	70	71	71	89	2.06	2.07	2.09	2.10	2.12
31	71	72	72	73	73	90	2.08	2.10	2.11	2.13	2.14
32	74	74	75	75	76	91	2.10	2.12	2.13	2.15	2.16
33	76	77	77	78	78	92	2.13	2.14	2.16	2.17	2.19
34	78	79	79	80	81	93	2.15	2.17	2.18	2.20	2.21
35	81	81	82	82	83	94	2.17	2.19	2.20	2.22	2.24
36	83	84	84	85	85	95	2.20	2.21	2.23	2.24	2.26
37	85	86	86	87	88	96	2.22	2.24	2.25	2.27	2.28
38	88	88	89	89	90	97	2.24	2.26	2.28	2.29	2.31
39	90	91	91	92	92	98	2.27	2.28	2.30	2.31	2.33
40	92	93	94	94	95	99	2.29	2.31	2.32	2.34	2.35
41	95	95	96	97	97	100	2.31	2.33	2.35	2.36	2.38
42	97	98	98	99	1.00	200	4.63	4.66	4.70	4.73	4.76
43	99	1.00	1.01	1.01	1.02	300	6.95	7.00	7.05	7.10	7.15
44	1.01	1.02	1.03	1.04	1.04	400	9.27	9.33	9.40	9.46	9.53
45	1.04	1.05	1.05	1.06	1.07	500	11.58	11.67	11.75	11.83	11.91
46	1.06	1.07	1.08	1.08	1.09	600	13.90	14.00	14.10	14.20	14.30
47	1.08	1.09	1.10	1.11	1.12	700	16.22	16.34	16.45	16.57	16.68
48	1.11	1.12	1.12	1.13	1.14	800	18.54	18.67	18.80	18.93	19.06
49	1.13	1.14	1.15	1.15	1.16	900	20.86	21.00	21.15	21.30	21.45
50	1.15	1.16	1.17	1.18	1.19	1,000	23.17	23.34	23.50	23.67	23.83
51	1.18	1.19	1.19	1.20	1.21	2,000	46.35	46.68	47.01	47.34	47.67
52	1.20	1.21	1.22	1.23	1.23	3,000	69.53	70.02	70.52	71.01	71.50
53	1.22	1.23	1.24	1.25	1.26	4,000	92.71	93.37	94.02	94.68	95.34
54	1.25	1.26	1.26	1.27	1.28	5,000	115.89	116.71	117.53	118.35	119.17
55	1.27	1.28	1.29	1.30	1.31	6,000	139.06	140.05	141.04	142.02	143.01
56	1.29	1.30	1.31	1.32	1.33	7,000	162.24	163.39	164.54	165.69	166.84
57	1.32	1.33	1.33	1.34	1.35	8,000	185.42	186.74	188.05	189.37	190.68
58	1.34	1.35	1.36	1.37	1.38	9,000	208.60	210.08	211.56	213.04	214.52
59	1.36	1.37	1.38	1.39	1.40	10,000	231.78	233.42	235.06	236.71	238.35

Interest at 6 per cent.,—from **146** *to* **150** *days. From* **$1** *to* **$10,000.**

Dolls. Princ'l	146 Days Int.	147 Days Int.	148 Days Int.	149 Days Int.	150 Days Int.
	$ c.	$ c.	$ c.	$ c.	$ c.
1	02	02	02	02	02
2	04	04	04	04	04
3	07	07	07	07	07
4	09	09	09	09	09
5	12	12	12	12	12
6	14	14	14	14	14
7	16	16	17	17	17
8	19	19	19	19	19
9	21	21	21	22	22
10	24	24	24	24	24
11	26	26	26	26	27
12	28	28	29	29	29
13	31	31	31	31	32
14	33	33	34	34	34
15	36	36	36	36	36
16	38	38	38	39	39
17	40	41	41	41	41
18	43	43	43	44	44
19	45	45	46	46	46
20	48	48	48	48	49
21	50	50	51	51	51
22	52	53	53	53	54
23	55	55	55	56	56
24	57	57	58	58	59
25	60	60	60	61	61
26	62	62	63	63	64
27	64	65	65	66	66
28	67	67	68	68	69
29	69	70	70	71	71
30	72	72	72	73	73
31	74	74	75	75	76
32	76	77	77	78	78
33	79	79	80	80	81
34	81	82	82	83	83
35	84	84	85	85	86
36	86	86	87	88	88
37	88	89	90	90	91
38	91	91	92	93	93
39	93	94	94	95	96
40	96	96	97	97	98
41	98	99	99	1.00	1.01
42	1.00	1.01	1.02	1.02	1.03
43	1.03	1.03	1.05	1.05	1.06
44	1.05	1.06	1.07	1.07	1.08
45	1.08	1.08	1.09	1.10	1.10
46	1.10	1.11	1.11	1.12	1.13
47	1.12	1.13	1.14	1.15	1.15
48	1.15	1.15	1.16	1.17	1.18
49	1.17	1.18	1.19	1.20	1.20
50	1.20	1.20	1.21	1.22	1.23
51	1.22	1.23	1.24	1.24	1.25
52	1.24	1.25	1.26	1.27	1.28
53	1.27	1.28	1.28	1.29	1.30
54	1.29	1.30	1.31	1.32	1.33
55	1.32	1.32	1.33	1.34	1.35
56	1.34	1.35	1.36	1.37	1.38
57	1.36	1.37	1.38	1.39	1.40
58	1.39	1.40	1.41	1.42	1.43
59	1.41	1.42	1.43	1.44	1.45

Dolls. Princ'l	146 Days Int.	147 Days Int.	148 Days Int.	149 Days Int.	150 Days Int.
	$ c.	$ c.	$ c.	$ c.	$ c.
60	1.44	1.44	1.45	1.46	1.47
61	1.46	1.47	1.48	1.49	1.50
62	1.48	1.49	1.50	1.51	1.52
63	1.51	1.52	1.53	1.54	1.55
64	1.53	1.54	1.55	1.56	1.57
65	1.56	1.57	1.58	1.59	1.60
66	1.58	1.59	1.60	1.61	1.62
67	1.60	1.61	1.63	1.64	1.65
68	1.63	1.64	1.65	1.66	1.67
69	1.65	1.66	1.67	1.69	1.70
70	1.68	1.69	1.70	1.71	1.72
71	1.70	1.71	1.72	1.73	1.75
72	1.72	1.73	1.75	1.76	1.77
73	1.75	1.76	1.77	1.78	1.80
74	1.77	1.78	1.80	1.81	1.82
75	1.80	1.81	1.82	1.83	1.84
76	1.82	1.83	1.84	1.86	1.87
77	1.84	1.86	1.87	1.88	1.89
78	1.87	1.88	1.89	1.91	1.92
79	1.89	1.90	1.92	1.93	1.94
80	1.92	1.93	1.94	1.95	1.97
81	1.94	1.95	1.97	1.98	1.99
82	1.96	1.98	1.99	2.00	2.02
83	1.99	2.00	2.01	2.03	2.04
84	2.01	2.02	2.04	2.05	2.07
85	2.04	2.05	2.06	2.08	2.09
86	2.06	2.07	2.09	2.10	2.12
87	2.08	2.10	2.11	2.13	2.14
88	2.11	2.12	2.14	2.15	2.16
89	2.13	2.15	2.16	2.17	2.19
90	2.16	2.17	2.18	2.20	2.21
91	2.18	2.19	2.21	2.22	2.24
92	2.20	2.22	2.23	2.25	2.26
93	2.23	2.24	2.26	2.27	2.29
94	2.25	2.27	2.28	2.30	2.31
95	2.28	2.29	2.31	2.32	2.34
96	2.30	2.31	2.33	2.35	2.36
97	2.32	2.34	2.35	2.37	2.39
98	2.35	2.36	2.38	2.40	2.41
99	2.37	2.39	2.40	2.42	2.44
100	2.40	2.41	2.43	2.44	2.46
200	4.80	4.83	4.86	4.89	4.93
300	7.20	7.24	7.29	7.34	7.39
400	9.60	9.66	9.73	9.79	9.86
500	12.00	12.08	12.16	12.24	12.32
600	14.40	14.49	14.59	14.69	14.79
700	16.80	16.91	17.03	17.14	17.26
800	19.20	19.33	19.46	19.59	19.72
900	21.60	21.74	21.89	22.04	22.19
1,000	24.00	24.16	24.32	24.49	24.65
2,000	48.00	48.32	48.65	48.98	49.31
3,000	72.00	72.49	72.98	73.47	73.97
4,000	96.00	96.65	97.31	97.97	98.63
5,000	120.00	120.82	121.64	122.46	123.28
6,000	144.00	144.98	145.97	146.95	147.94
7,000	168.00	169.15	170.30	171.45	172.60
8,000	192.00	193.31	194.63	195.94	197.26
9,000	216.00	217.47	218.95	220.43	221.91
10,000	240.00	241.64	243.28	244.93	246.57

Dolls. Princ'l	151 Days Int.	152 Days Int.	153 Days Int.	154 Days Int.	155 Days Int.
	$ c.	$ c.	$ c.	$ c.	$ c.
1	02	02	02	02	02
2	04	04	05	05	05
3	07	07	07	07	07
4	09	09	10	10	10
5	12	12	12	12	12
6	14	14	15	15	15
7	17	17	17	17	17
8	19	19	20	20	20
9	22	22	22	22	22
10	24	24	25	25	25
11	27	27	27	27	28
12	29	29	30	30	30
13	32	32	32	32	33
14	34	34	35	35	35
15	37	37	37	37	38
16	39	39	40	40	40
17	42	42	42	43	43
18	44	44	45	45	45
19	47	47	47	48	48
20	49	49	50	50	50
21	52	52	52	53	53
22	54	54	55	55	56
23	57	57	57	58	58
24	59	59	60	60	61
25	62	62	62	63	63
26	64	64	65	65	66
27	67	67	67	68	68
28	69	69	70	70	71
29	71	72	72	73	73
30	74	74	75	75	76
31	76	77	77	78	78
32	79	79	80	81	81
33	81	82	82	83	84
34	84	84	85	86	86
35	86	87	88	88	89
36	89	89	90	91	91
37	91	92	93	93	94
38	94	94	95	96	96
39	96	97	98	98	99
40	99	99	1.00	1.01	1.01
41	1.01	1.02	1.03	1.03	1.04
42	1.04	1.04	1.05	1.06	1.07
43	1.06	1.07	1.08	1.08	1.09
44	1.09	1.09	1.10	1.11	1.12
45	1.11	1.12	1.13	1.13	1.14
46	1.14	1.14	1.15	1.16	1.17
47	1.16	1.17	1.18	1.18	1.19
48	1.19	1.19	1.20	1.21	1.22
49	1.21	1.22	1.23	1.24	1.24
50	1.24	1.24	1.25	1.26	1.27
51	1.26	1.27	1.28	1.29	1.29
52	1.29	1.29	1.30	1.31	1.32
53	1.31	1.32	1.33	1.34	1.35
54	1.34	1.34	1.35	1.36	1.37
55	1.36	1.37	1.38	1.39	1.40
56	1.39	1.39	1.40	1.41	1.42
57	1.41	1.42	1.43	1.44	1.45
58	1.43	1.44	1.45	1.46	1.47
59	1.46	1.47	1.48	1.49	1.50

Dolls. Princ'l	151 Days Int.	152 Days Int.	153 Days Int.	154 Days Int.	155 Days Int.
	$ c.	$ c.	$ c.	$ c.	$ c.
60	1.48	1.49	1.50	1.51	1.52
61	1.51	1.52	1.53	1.54	1.55
62	1.53	1.54	1.55	1.56	1.57
63	1.56	1.57	1.58	1.59	1.60
64	1.58	1.59	1.60	1.62	1.63
65	1.61	1.62	1.63	1.64	1.65
66	1.63	1.64	1.65	1.67	1.68
67	1.66	1.67	1.68	1.69	1.70
68	1.68	1.69	1.71	1.72	1.73
69	1.71	1.72	1.73	1.74	1.75
70	1.73	1.74	1.76	1.77	1.78
71	1.76	1.77	1.78	1.79	1.80
72	1.78	1.79	1.81	1.82	1.83
73	1.81	1.82	1.83	1.84	1.86
74	1.83	1.84	1.86	1.87	1.88
75	1.86	1.87	1.88	1.89	1.91
76	1.88	1.89	1.91	1.92	1.93
77	1.91	1.92	1.93	1.94	1.96
78	1.93	1.94	1.96	1.97	1.98
79	1.96	1.97	1.98	1.99	2.01
80	1.98	1.99	2.01	2.02	2.03
81	2.01	2.02	2.03	2.05	2.06
82	2.03	2.04	2.06	2.07	2.08
83	2.06	2.07	2.08	2.10	2.11
84	2.08	2.09	2.11	2.12	2.14
85	2.10	2.12	2.13	2.15	2.16
86	2.13	2.14	2.16	2.17	2.19
87	2.15	2.17	2.18	2.20	2.21
88	2.18	2.19	2.21	2.22	2.24
89	2.20	2.22	2.23	2.25	2.26
90	2.23	2.24	2.26	2.27	2.29
91	2.25	2.27	2.28	2.30	2.31
92	2.28	2.29	2.31	2.32	2.34
93	2.30	2.32	2.33	2.35	2.36
94	2.33	2.34	2.36	2.37	2.39
95	2.35	2.37	2.38	2.40	2.42
96	2.38	2.39	2.41	2.43	2.44
97	2.40	2.42	2.43	2.45	2.47
98	2.43	2.44	2.46	2.48	2.49
99	2.45	2.47	2.48	2.50	2.52
100	2.48	2.49	2.51	2.53	2.54
200	4.96	4.99	5.03	5.06	5.09
300	7.44	7.49	7.54	7.59	7.64
400	9.92	9.99	10.06	10.12	10.19
500	12.41	12.49	12.57	12.65	12.74
600	14.89	14.99	15.09	15.18	15.28
700	17.37	17.49	17.60	17.72	17.83
800	19.85	19.98	20.12	20.25	20.38
900	22.34	22.48	22.63	22.78	22.93
1,000	24.82	24.98	25.15	25.31	25.47
2,000	49.64	49.97	50.30	50.63	50.95
3,000	74.46	74.95	75.45	75.94	76.43
4,000	99.28	99.94	100.60	101.26	101.91
5,000	124.11	124.93	125.75	126.57	127.39
6,000	148.93	149.91	150.90	151.89	152.87
7,000	173.75	174.90	176.05	177.20	178.35
8,000	198.57	199.89	201.20	202.52	203.83
9,000	223.39	224.87	226.35	227.83	229.31
10,000	248.21	249.86	251.50	253.15	254.79

Interest at 6 per cent.,—from 156 to 160 days. From $1 to $10,000.

Dolls. Princ'l	156 Days Int.	157 Days Int.	158 Days Int.	159 Days Int.	160 Days Int.	Dolls. Princ'l	156 Days Int.	157 Days Int.	158 Days Int.	159 Days Int.	160 Days Int.
	$ c.	$ c.	$ c.	$ c.	$ c.		$ c.	$ c.	$ c.	$ c.	$ c.
1	02	02	02	02	02	60	1.53	1.54	1.55	1.56	1.57
2	05	05	05	05	05	61	1.56	1.57	1.58	1.59	1.60
3	07	07	07	07	07	62	1.58	1.60	1.61	1.62	1.63
4	10	10	10	10	10	63	1.61	1.62	1.63	1.64	1.65
5	12	12	12	13	13	64	1.64	1.65	1.66	1.67	1.68
6	15	15	15	15	15	65	1.66	1.67	1.68	1.69	1.70
7	17	18	18	18	18	66	1.69	1.70	1.71	1.72	1.73
8	20	20	20	20	21	67	1.71	1.72	1.74	1.75	1.76
9	23	23	23	23	23	68	1.74	1.75	1.76	1.77	1.78
10	25	25	25	26	26	69	1.76	1.78	1.79	1.80	1.81
11	28	28	28	28	28	70	1.79	1.80	1.81	1.82	1.84
12	30	30	31	31	31	71	1.82	1.83	1.84	1.85	1.86
13	33	33	33	33	34	72	1.84	1.85	1.87	1.88	1.89
14	35	36	36	36	36	73	1.87	1.88	1.89	1.90	1.92
15	38	38	38	39	39	74	1.89	1.90	1.92	1.93	1.94
16	41	41	41	41	42	75	1.92	1.93	1.94	1.96	1.97
17	43	43	44	44	44	76	1.94	1.96	1.97	1.98	1.99
18	46	46	46	47	47	77	1.97	1.98	1.99	2.01	2.02
19	48	49	49	49	49	78	2.00	2.01	2.02	2.03	2.05
20	51	51	51	52	52	79	2.02	2.03	2.05	2.06	2.07
21	53	54	54	54	55	80	2.05	2.06	2.07	2.09	2.10
22	56	56	57	57	57	81	2.07	2.09	2.10	2.11	2.13
23	58	59	59	60	60	82	2.10	2.11	2.12	2.14	2.15
24	61	61	62	62	63	83	2.12	2.14	2.15	2.16	2.18
25	64	64	64	65	65	84	2.15	2.16	2.18	2.19	2.20
26	66	67	67	67	68	85	2.17	2.19	2.20	2.22	2.23
27	69	69	70	70	71	86	2.20	2.21	2.23	2.24	2.26
28	71	72	72	73	73	87	2.23	2.24	2.25	2.27	2.28
29	74	74	75	75	76	88	2.25	2.27	2.28	2.30	2.31
30	76	77	77	78	78	89	2.28	2.29	2.31	2.32	2.34
31	79	80	80	81	81	90	2.30	2.32	2.33	2.35	2.36
32	82	82	83	83	84	91	2.33	2.34	2.36	2.37	2.39
33	84	85	85	86	86	92	2.35	2.37	2.38	2.40	2.41
34	87	87	88	88	89	93	2.38	2.40	2.41	2.43	2.44
35	89	90	90	91	92	94	2.41	2.42	2.44	2.45	2.47
36	92	92	93	94	94	95	2.43	2.45	2.46	2.48	2.49
37	94	95	96	96	97	96	2.46	2.47	2.49	2.50	2.52
38	97	98	98	99	99	97	2.48	2.50	2.51	2.53	2.55
39	1.00	1.00	1.01	1.01	1.02	98	2.51	2.52	2.54	2.56	2.57
40	1.02	1.03	1.03	1.04	1.05	99	2.53	2.55	2.57	2.58	2.60
41	1.05	1.05	1.06	1.07	1.07	100	2.56	2.58	2.59	2.61	2.63
42	1.07	1.08	1.09	1.09	1.10	200	5.12	5.16	5.19	5.22	5.26
43	1.10	1.10	1.11	1.12	1.13	300	7.69	7.74	7.79	7.84	7.89
44	1.12	1.13	1.14	1.15	1.15	400	10.25	10.32	10.38	10.45	10.52
45	1.15	1.16	1.16	1.17	1.18	500	12.82	12.90	12.98	13.06	13.15
46	1.17	1.18	1.19	1.20	1.20	600	15.38	15.48	15.58	15.68	15.78
47	1.20	1.21	1.22	1.22	1.23	700	17.95	18.06	18.18	18.29	18.41
48	1.23	1.23	1.24	1.25	1.26	800	20.51	20.64	20.77	20.91	21.04
49	1.25	1.26	1.27	1.28	1.28	900	23.07	23.22	23.37	23.52	23.67
50	1.28	1.29	1.29	1.30	1.31	1,000	25.64	25.80	25.97	26.13	26.30
51	1.30	1.31	1.32	1.33	1.34	2,000	51.28	51.61	51.94	52.27	52.60
52	1.33	1.34	1.35	1.35	1.36	3,000	76.93	77.42	77.91	78.41	78.90
53	1.35	1.36	1.37	1.38	1.39	4,000	102.57	103.23	103.89	104.54	105.20
54	1.38	1.39	1.40	1.41	1.42	5,000	128.21	129.04	129.86	130.68	131.50
55	1.41	1.41	1.42	1.43	1.44	6,000	153.86	154.84	155.83	156.82	157.80
56	1.43	1.44	1.45	1.46	1.47	7,000	179.50	180.65	181.80	182.95	184.11
57	1.46	1.47	1.48	1.48	1.49	8,000	205.15	206.46	207.78	209.09	210.41
58	1.48	1.49	1.50	1.51	1.52	9,000	230.79	232.27	233.75	235.23	236.71
59	1.51	1.52	1.53	1.54	1.55	10,000	256.43	258.08	259.72	261.37	263.01

Dolls. Princ'l	161 Days Int.	162 Days Int.	163 Days Int.	164 Days Int.	165 Days Int.	Dolls. Princ'l	161 Days Int.	162 Days Int.	163 Days Int.	164 Days Int.	165 Days Int.
	$ c	$ c.	$ c.	$ c.	$ c.		$ c.	$ c.	$ c.	$ c.	$ c.
1	02	02	02	02	02	60	1.58	1.59	1.60	1.61	1.62
2	05	05	05	05	05	61	1.61	1.62	1.63	1.64	1.65
3	07	07	08	08	08	62	1.64	1.65	1.66	1.67	1.68
4	10	10	10	10	10	63	1.66	1.67	1.68	1.69	1.70
5	13	13	13	13	13	64	1.69	1.70	1.71	1.72	1.73
6	15	15	16	16	16	65	1.72	1.73	1.74	1.75	1.76
7	18	18	18	18	18	66	1.74	1.75	1.76	1.77	1.79
8	21	21	21	21	21	67	1.77	1.78	1.79	1.80	1.81
9	23	23	24	24	24	68	1.79	1.81	1.82	1.83	1.84
10	26	26	26	26	27	69	1.82	1.83	1.84	1.86	1.87
11	29	29	29	29	29	70	1.85	1.86	1.87	1.88	1.89
12	31	31	32	32	32	71	1.87	1.89	1.90	1.91	1.92
13	34	34	34	35	35	72	1.90	1.91	1.92	1.94	1.95
14	37	37	37	37	37	73	1.93	1.94	1.95	1.96	1.98
15	39	39	40	40	40	74	1.95	1.97	1.98	1.99	2.00
16	42	42	42	43	43	75	1.98	1.99	2.00	2.02	2.03
17	44	45	45	45	46	76	2.01	2.02	2.03	2.04	2.06
18	47	47	48	48	48	77	2.03	2.05	2.06	2.07	2.08
19	50	50	50	51	51	78	2.06	2.07	2.08	2.10	2.11
20	52	53	53	53	54	79	2.09	2.10	2.11	2.12	2.14
21	55	55	56	56	56	80	2.11	2.13	2.14	2.15	2.16
22	58	58	58	59	59	81	2.14	2.15	2.17	2.18	2.19
23	60	61	61	62	62	82	2.17	2.18	2.19	2.21	2.22
24	63	63	64	64	65	83	2.19	2.21	2.22	2.23	2.25
25	66	66	66	67	67	84	2.22	2.23	2.25	2.26	2.27
26	68	69	69	70	70	85	2.24	2.26	2.27	2.29	2.30
27	71	71	72	72	73	86	2.27	2.29	2.30	2.31	2.33
28	74	74	75	75	75	87	2.30	2.31	2.33	2.34	2.35
29	76	77	77	78	78	88	2.32	2.34	2.35	2.37	2.38
30	79	79	80	80	81	89	2.35	2.37	2.38	2.39	2.41
31	82	82	83	83	84	90	2.38	2.39	2.41	2.42	2.44
32	84	85	85	86	86	91	2.40	2.42	2.43	2.45	2.46
33	87	87	88	88	89	92	2.43	2.44	2.46	2.48	2.49
34	89	90	91	91	92	93	2.46	2.47	2.49	2.50	2.52
35	92	93	93	94	94	94	2.48	2.50	2.51	2.53	2.54
36	95	95	96	97	97	95	2.51	2.52	2.54	2.56	2.57
37	97	98	99	99	1.00	96	2.54	2.55	2.57	2.58	2.60
38	1.00	1.01	1.01	1.02	1.03	97	2.56	2.58	2.59	2.61	2.63
39	1.03	1.03	1.04	1.05	1.05	98	2.59	2.60	2.62	2.64	2.65
40	1.05	1.06	1.07	1.07	1.08	99	2.62	2.63	2.65	2.66	2.68
41	1.08	1.09	1.09	1.10	1.11	100	2.64	2.66	2.67	2.69	2.71
42	1.11	1.11	1.12	1.13	1.13	200	5.29	5.32	5.35	5.39	5.42
43	1.13	1.14	1.15	1.15	1.16	300	7.94	7.98	8.03	8.08	8.13
44	1.16	1.17	1.17	1.18	1.19	400	10.58	10.65	10.71	10.78	10.84
45	1.19	1.19	1.20	1.21	1.22	500	13.23	13.31	13.39	13.47	13.56
46	1.21	1.22	1.23	1.24	1.24	600	15.87	15.97	16.07	16.17	16.27
47	1.24	1.25	1.25	1.26	1.27	700	18.52	18.64	18.75	18.87	18.98
48	1.27	1.27	1.28	1.29	1.30	800	21.17	21.30	21.43	21.56	21.69
49	1.29	1.30	1.31	1.32	1.32	900	23.81	23.96	24.11	24.26	24.41
50	1.32	1.33	1.33	1.34	1.35	1,000	26.46	26.63	26.79	26.95	27.12
51	1.34	1.35	1.36	1.37	1.38	2,000	52.93	53.26	53.58	53.91	54.24
52	1.37	1.38	1.39	1.40	1.41	3,000	79.39	79.89	80.38	80.87	81.37
53	1.40	1.41	1.42	1.42	1.43	4,000	105.86	106.52	107.17	107.83	108.49
54	1.42	1.43	1.44	1.45	1.46	5,000	132.32	133.15	133.97	134.79	135.61
55	1.45	1.46	1.47	1.48	1.49	6,000	158.79	159.78	160.76	161.75	162.74
56	1.48	1.49	1.50	1.50	1.51	7,000	185.26	186.41	187.56	188.71	189.86
57	1.50	1.51	1.52	1.53	1.54	8,000	211.72	213.04	214.35	215.67	216.98
58	1.53	1.54	1.55	1.56	1.57	9,000	238.19	239.67	241.15	242.63	244.11
59	1.56	1.57	1.58	1.59	1.60	10,000	264.65	266.30	267.94	269.58	271.23

Interest at 6 per cent.,—from 166 to 170 days. From $1 to $10,000.

Dolls. Princ'l	166 Days Int.	167 Days Int.	168 Days Int.	169 Days Int.	170 Days Int.	Dolls. Princ'l	166 Days Int.	167 Days Int.	168 Days Int.	169 Days Int.	170 Days Int.
	$ c.	$ c.	$ c.	$ c	$ c.		$ c.	$ c.	$ c.	$ c.	$ c.
1	02	02	02	02	02	60	1.63	1.64	1.65	1.66	1.67
2	05	05	05	05	05	61	1.66	1.67	1.68	1.69	1.70
3	08	08	08	08	08	62	1.69	1.70	1.71	1.72	1.73
4	10	10	11	11	11	63	1.71	1.72	1.73	1.75	1.76
5	13	13	13	13	13	64	1.74	1.75	1.76	1.77	1.78
6	16	16	16	16	16	65	1.77	1.78	1.79	1.80	1.81
7	19	19	19	19	19	66	1.80	1.81	1.82	1.83	1.84
8	21	21	22	22	22	67	1.82	1.83	1.85	1.86	1.87
9	24	24	24	25	25	68	1.86	1.86	1.87	1.88	1.90
10	27	27	27	27	27	69	1.88	1.89	1.90	1.91	1.92
11	30	30	30	30	30	70	1.91	1.92	1.93	1.94	1.95
12	32	32	33	33	33	71	1.93	1.94	1.96	1.97	1.98
13	35	35	35	36	36	72	1.96	1.97	1.98	2.00	2.01
14	38	38	38	38	39	73	1.99	2.00	2.01	2.02	2.04
15	40	41	41	41	41	74	2.01	2.03	2.04	2.05	2.06
16	43	43	44	44	44	75	2.04	2.05	2.07	2.08	2.09
17	46	46	46	47	47	76	2.07	2.08	2.09	2.11	2.12
18	49	49	49	50	50	77	2.10	2.11	2.12	2.13	2.15
19	51	52	52	52	53	78	2.12	2.14	2.15	2.16	2.17
20	54	54	55	55	55	79	2.15	2.16	2.18	2.19	2.20
21	57	57	57	58	58	80	2.18	2.19	2.20	2.22	2.23
22	60	60	60	61	61	81	2.21	2.22	2.23	2.25	2.26
23	62	63	63	63	64	82	2.23	2.25	2.26	2.27	2.29
24	65	65	66	66	67	83	2.26	2.27	2.29	2.30	2.31
25	68	68	69	69	69	84	2.29	2.30	2.31	2.33	2.34
26	70	71	71	72	72	85	2.31	2.33	2.34	2.36	2.37
27	73	74	74	75	75	86	2.34	2.36	2.37	2.38	2.40
28	76	76	77	77	78	87	2.37	2.38	2.40	2.41	2.43
29	79	79	80	80	81	88	2.40	2.41	2.43	2.44	2.45
30	81	82	82	83	83	89	2.42	2.44	2.45	2.47	2.48
31	84	85	85	86	86	90	2.45	2.47	2.48	2.50	2.51
32	87	87	88	88	89	91	2.48	2.49	2.51	2.52	2.54
33	90	90	91	91	92	92	2.51	2.52	2.54	2.55	2.57
34	92	93	93	94	95	93	2.53	2.55	2.56	2.58	2.59
35	95	96	96	97	97	94	2.56	2.58	2.59	2.61	2.62
36	98	98	99	1.00	1.00	95	2.59	2.60	2.62	2.63	2.65
37	1.00	1.01	1.02	1.02	1.03	96	2.61	2.63	2.65	2.66	2.68
38	1.03	1.04	1.04	1.05	1.06	97	2.64	2.66	2.67	2.69	2.71
39	1.06	1.07	1.07	1.08	1.08	98	2.67	2.69	2.70	2.72	2.73
40	1.09	1.09	1.10	1.11	1.11	99	2.70	2.71	2.73	2.75	2.76
41	1.11	1.12	1.13	1.13	1.14	100	2.72	2.74	2.76	2.77	2.79
42	1.14	1.15	1.15	1.16	1.17	200	5.45	5.49	5.52	5.55	5.58
43	1.17	1.18	1.18	1.19	1.20	300	8.18	8.23	8.28	8.33	8.38
44	1.20	1.20	1.21	1.22	1.22	400	10.91	10.98	11.04	11.11	11.17
45	1.22	1.23	1.24	1.25	1.25	500	13.64	13.72	13.80	13.89	13.97
46	1.25	1.26	1.27	1.27	1.28	600	16.37	16.47	16.57	16.66	16.76
47	1.28	1.29	1.29	1.30	1.31	700	19.10	19.21	19.33	19.44	19.56
48	1.30	1.31	1.32	1.33	1.34	800	21.83	21.96	22.09	22.22	22.35
49	1.33	1.34	1.35	1.36	1.36	900	24.55	24.70	24.85	25.00	25.15
50	1.36	1.37	1.38	1.38	1.39	1,000	27.28	27.45	27.61	27.78	27.94
51	1.39	1.40	1.40	1.41	1.42	2,000	54.57	54.90	55.23	55.56	55.89
52	1.41	1.42	1.43	1.44	1.45	3,000	81.86	82.35	82.84	83.34	83.83
53	1.44	1.45	1.46	1.47	1.48	4,000	109.15	109.80	110.46	111.12	111.78
54	1.47	1.48	1.49	1.50	1.50	5,000	136.43	137.26	138.08	138.90	139.72
55	1.50	1.50	1.51	1.52	1.53	6,000	163.72	164.71	165.69	166.68	167.67
56	1.52	1.53	1.54	1.55	1.56	7,000	191.01	192.16	193.31	194.46	195.61
57	1.55	1.56	1.57	1.58	1.59	8,000	218.30	219.61	220.93	222.24	223.56
58	1.58	1.59	1.60	1.61	1.62	9,000	245.58	247.06	248.54	250.02	251.50
59	1.60	1.61	1.62	1.63	1.64	10,000	272.87	274.52	276.16	277.80	279.45

Dolls. Princ'l	171 Days Int.	172 Days Int.	173 Days Int.	174 Days Int.	175 Days Int.	Dolls. Princ'l	171 Days Int.	172 Days Int.	173 Days Int.	174 Days Int.	175 Days Int.
	$ c.	$ c.	$ c.	$ c.	$ c.		$ c.	$ c.	$ c.	$ c.	$ c.
1	02	02	02	02	02	60	1.68	1.69	1.70	1.71	1.72
2	05	05	05	05	05	61	1.71	1.72	1.73	1.74	1.75
3	08	08	08	08	08	62	1.74	1.75	1.76	1.77	1.78
4	11	11	11	11	11	63	1.77	1.78	1.79	1.80	1.81
5	14	14	14	14	14	64	1.79	1.80	1.82	1.83	1.84
6	16	16	17	17	17	65	1.82	1.83	1.84	1.85	1.86
7	19	19	19	20	20	66	1.85	1.86	1.87	1.88	1.89
8	22	22	22	22	23	67	1.88	1.89	1.90	1.91	1.92
9	25	25	25	25	25	68	1.91	1.92	1.93	1.94	1.95
10	28	28	28	28	28	69	1.93	1.95	1.96	1.97	1.98
11	30	31	31	31	31	70	1.96	1.97	1.99	2.00	2.01
12	33	33	34	34	34	71	1.99	2.00	2.01	2.03	2.04
13	36	36	36	37	37	72	2.02	2.03	2.04	2.05	2.07
14	39	39	39	40	40	73	2.05	2.06	2.07	2.08	2.10
15	42	42	42	42	43	74	2.08	2.09	2.10	2.11	2.12
16	44	45	45	45	46	75	2.10	2.12	2.13	2.14	2.15
17	47	48	48	48	48	76	2.13	2.14	2.16	2.17	2.18
18	50	50	51	51	51	77	2.16	2.17	2.18	2.20	2.21
19	53	53	54	54	54	78	2.19	2.20	2.21	2.23	2.24
20	56	56	56	57	57	79	2.22	2.23	2.24	2.25	2.27
21	59	59	59	60	60	80	2.24	2.26	2.27	2.28	2.30
22	61	62	62	62	63	81	2.27	2.29	2.30	2.31	2.33
23	64	65	65	65	66	82	2.30	2.31	2.33	2.34	2.35
24	67	67	68	68	69	83	2.33	2.34	2.36	2.37	2.38
25	70	70	71	71	71	84	2.36	2.37	2.38	2.40	2.41
26	73	73	73	74	74	85	2.38	2.40	2.41	2.43	2.44
27	75	76	76	77	77	86	2.41	2.43	2.44	2.45	2.47
28	78	79	79	80	80	87	2.44	2.45	2.47	2.48	2.50
29	81	81	82	82	83	88	2.47	2.48	2.50	2.51	2.53
30	84	84	85	85	86	89	2.50	2.51	2.53	2.54	2.56
31	87	87	88	88	89	90	2.52	2.54	2.55	2.57	2.58
32	89	90	91	91	92	91	2.55	2.57	2.58	2.60	2.61
33	92	93	93	94	94	92	2.58	2.60	2.61	2.63	2.64
34	95	96	96	97	97	93	2.61	2.62	2.64	2.66	2.67
35	98	98	99	1.00	1.00	94	2.64	2.65	2.67	2.68	2.70
36	1.01	1.01	1.02	1.02	1.03	95	2.67	2.68	2.70	2.71	2.73
37	1.04	1.04	1.05	1.05	1.06	96	2.69	2.71	2.73	2.74	2.76
38	1.06	1.07	1.08	1.08	1.09	97	2.72	2.74	2.75	2.77	2.79
39	1.09	1.10	1.10	1.11	1.12	98	2.75	2.77	2.78	2.80	2.81
40	1.12	1.13	1.13	1.14	1.15	99	2.78	2.79	2.81	2.83	2.84
41	1.15	1.15	1.16	1.17	1.17	100	2.81	2.82	2.84	2.86	2.87
42	1.18	1.18	1.19	1.20	1.20	200	5.62	5.65	5.68	5.72	5.75
43	1.20	1.21	1.22	1.22	1.23	300	8.43	8.48	8.53	8.58	8.63
44	1.23	1.24	1.25	1.25	1.26	400	11.24	11.31	11.37	11.44	11.50
45	1.26	1.27	1.27	1.28	1.29	500	14.05	14.13	14.21	14.30	14.38
46	1.29	1.30	1.30	1.31	1.32	600	16.86	16.96	17.06	17.16	17.26
47	1.32	1.32	1.32	1.34	1.35	700	19.67	19.79	19.90	20.02	20.13
48	1.34	1.35	1.36	1.37	1.38	800	22.48	22.61	22.75	22.88	23.01
49	1.37	1.38	1.39	1.40	1.40	900	25.29	25.44	25.59	25.74	25.89
50	1.40	1.41	1.42	1.43	1.43	1,000	28.11	28.27	28.43	28.60	28.76
51	1.43	1.44	1.45	1.45	1.46	2,000	56.21	56.54	56.87	57.20	57.53
51	1.46	1.47	1.47	1.48	1.49	3,000	84.32	84.82	85.31	85.80	86.30
53	1.48	1.49	1.50	1.51	1.52	4,000	112.43	113.09	113.75	114.41	115.06
54	1.51	1.52	1.53	1.54	1.55	5,000	140.54	141.37	142.19	143.01	143.83
55	1.54	1.55	1.56	1.57	1.58	6,000	168.65	169.64	170.63	171.61	172.60
56	1.57	1.58	1.59	1.60	1.61	7,000	196.76	197 91	199.06	200.21	201.37
57	1.60	1.61	1.62	1.63	1.63	8,000	224.87	226.19	227.50	228.82	230.13
58	1.63	1.63	1.64	1.65	1.66	9,000	252.98	254.46	255.94	257.42	258.90
59	1.65	1.66	1.67	1.68	169.	10,000	281.09	282.74	284.38	286.02	287.67

Interest at 6 per cent.,—from 176 *to* 180 *days. From* $1 *to* $10,000.

Dolls. Princ'l	176 Days Int.	177 Days Int.	178 Days Int.	179 Days Int.	180 Days Int.	Dolls. Princ'l	176 Days Int.	177 Days Int.	178 Days Int.	179 Days Int.	180 Days Int.
	$ c.	$ c.	$ c.	$ c.	$ c.		$ c.	$ c.	$ c.	$ c.	$ c.
1	02	02	02	02	02	60	1.73	1.74	1.75	1.76	1.77
2	05	05	05	05	05	61	1.76	1.77	1.78	1.79	1.80
3	08	08	08	08	08	62	1.79	1.80	1.81	1.82	1.83
4	11	11	11	11	11	63	1.82	1.83	1.84	1.85	1.86
5	14	14	14	14	14	64	1.85	1.86	1.87	1.88	1.89
6	17	17	17	17	17	65	1.88	1.89	1.90	1.91	1.92
7	20	20	20	20	20	66	1.90	1.92	1.93	1.94	1.95
8	23	23	23	23	23	67	1.93	1.94	1.96	1.97	1.98
9	26	26	26	26	26	68	1.96	1.97	1.98	2.00	2.01
10	28	29	29	29	29	69	1.99	2.00	2.01	2.03	2.04
11	31	32	32	32	32	70	2.02	2.03	2.04	2.05	2.07
12	34	34	35	35	35	71	2.05	2.06	2.07	2.08	2.10
13	37	37	38	38	38	72	2.08	2.09	2.10	2.11	2.13
14	40	40	40	41	41	73	2.11	2.12	2.13	2.14	2.16
15	43	43	43	44	44	74	2.14	2.15	2.16	2.17	2.18
16	46	46	46	47	47	75	2.16	2.18	2.19	2.20	2.21
17	49	49	49	50	50	76	2.19	2.21	2.22	2.23	2.24
18	52	52	52	52	53	77	2.22	2.24	2.25	2.26	2.27
19	54	55	55	55	56	78	2.25	2.26	2.28	2.29	2.30
20	57	58	58	58	59	79	2.28	2.29	2.31	2.32	2.33
21	60	61	61	61	62	80	2.31	2.32	2.34	2.35	2.36
22	63	64	64	64	65	81	2.34	2.35	2.37	2.38	2.39
23	66	66	67	67	68	82	2.37	2.38	2.39	2.41	2.42
24	69	69	70	70	71	83	2.40	2.41	2.42	2.44	2.45
25	72	72	73	73	73	84	2.43	2.44	2.45	2.47	2.48
26	75	75	76	76	76	85	2.45	2.47	2.48	2.50	2.51
27	78	78	79	79	79	86	2.48	2.50	2.51	2.53	2.54
28	81	81	81	82	82	87	2.51	2.53	2.54	2.55	2.57
29	83	84	84	85	85	88	2.54	2.56	2.57	2.58	2.60
30	86	87	87	88	88	89	2.57	2.58	2.60	2.61	2.63
31	89	90	90	91	91	90	2.60	2.61	2.63	2.64	2.66
32	92	93	93	94	94	91	2.63	2.64	2.66	2.67	2.69
33	95	96	96	97	97	92	2.66	2.67	2.69	2.70	2.72
34	98	98	99	1.00	1.00	93	2.69	2.70	2.72	2.73	2.75
35	1.01	1.01	1.02	1.02	1.03	94	2.71	2.73	2.75	2.76	2.78
36	1.04	1.04	1.05	1.05	1.06	95	2.74	2.76	2.77	2.79	2.81
37	1.07	1.07	1.08	1.08	1.09	96	2.77	2.79	2.80	2.82	2.84
38	1.09	1.10	1.11	1.11	1.12	97	2.80	2.82	2.83	2.85	2.87
39	1.12	1.13	1.14	1.14	1.15	98	2.83	2.85	2.86	2.88	2.89
40	1.15	1.16	1.17	1.17	1.18	99	2.86	2.88	2.89	2.91	2.92
41	1.18	1.19	1.19	1.20	1.21	100	2.89	2.91	2.92	2.94	2.95
42	1.21	1.22	1.22	1.23	1.24	200	5.78	5.81	5.85	5.88	5.91
43	1.24	1.25	1.25	1.26	1.27	300	8.67	8.72	8.77	8.82	8.87
44	1.27	1.28	1.28	1.29	1.30	400	11.57	11.63	11.70	11.77	11.83
45	1.30	1.30	1.31	1.32	1.33	500	14.46	14.54	14.63	14.71	14.79
46	1.33	1.33	1.34	1.35	1.36	600	17.35	17.45	17.55	17.65	17.75
47	1.35	1.36	1.37	1.38	1.39	700	20.25	20.36	20.48	20.59	20.71
48	1.38	1.39	1.40	1.41	1.42	800	23.14	23.27	23.40	23.54	23.67
49	1.41	1.42	1.43	1.44	1.44	900	26.03	26.18	26.33	26.48	26.63
50	1.44	1.45	1.46	1.47	1.47	1,000	28.93	29.09	29.26	29.42	29.58
51	1.47	1.48	1.49	1.50	1.50	2,000	57.86	58.19	58.52	58.84	59.17
52	1.50	1.51	1.52	1.53	1.53	3,000	86.79	87.28	87.78	88.27	88.76
53	1.53	1.54	1.55	1.55	1.56	4,000	115.72	116.38	117.04	117.69	118.35
54	1.56	1.57	1.58	1.58	1.59	5,000	144.65	145.47	146.30	147.12	147.94
55	1.59	1.60	1.60	1.61	1.62	6,000	173.58	174.57	175.56	176.54	177.53
56	1.62	1.62	1.63	1.64	1.65	7,000	202.52	203.67	204.82	205.97	207.12
57	1.64	1.65	1.66	1.67	1.68	8,000	231.45	232.76	234.08	235.39	236.71
58	1.67	1.68	1.69	1.70	1.71	9,000	260.38	261 86	263.34	264.82	266.30
59	1.70	1.71	1.72	1.73	1.74	10,000	289.31	290.95	292.60	294.24	295.89

Interest at 6 per cent.,—from 181 *to* 185 *days. From* $1 *to* $10,000.

Dolls. Princ'l	181 Days Int.	182 Days Int.	183 Days Int.	184 Days Int.	185 Days Int.	Dolls. Princ'l	181 Days Int.	182 Days Int.	183 Days Int.	184 Days Int.	185 Days Int.
	$ c.	$ c.	$ c.	$ c.	$ c.		$ c.	$ c.	$ c.	$ c.	$ c.
1	02	05	03	03	03	60	1.78	1.79	1.80	1.81	1.82
2	05	02	06	06	06	61	1.81	1.82	1.83	1.84	1.85
3	08	08	09	09	09	62	1.84	1.85	1.86	1.87	1.88
4	11	11	12	12	12	63	1.87	1.88	1.89	1.90	1.91
5	14	14	15	15	15	64	1.90	1.91	1.92	1.93	1.94
6	17	17	18	18	18	65	1.93	1.94	1.95	1.96	1.97
7	20	20	21	21	21	66	1.96	1.97	1.98	1.99	2.00
8	23	23	24	24	24	67	1.99	2.00	2.01	2.02	2.03
9	26	26	27	27	27	68	2.02	2.03	2.04	2.05	2.06
10	29	29	30	30	30	69	2.05	2.06	2.07	2.08	2.09
11	32	32	33	33	33	70	2.08	2.09	2.10	2.11	2.12
12	35	35	36	36	36	71	2.11	2.12	2.13	2.14	2.15
13	38	38	39	39	39	72	2.14	2.15	2.16	2.17	2.18
14	41	41	42	42	42	73	2.17	2.18	2.19	2.20	2.22
15	44	44	45	45	45	74	2.20	2.21	2.22	2.23	2.25
16	47	47	48	48	48	75	2.23	2.24	2.25	2.26	2.28
17	50	50	51	51	51	76	2.26	2.27	2.28	2.29	2.31
18	53	53	54	54	54	77	2.29	2.30	2.31	2.32	2.34
19	56	56	57	57	57	78	2.32	2.33	2.34	2.35	2.37
20	59	59	60	60	60	79	2.35	2.36	2.37	2.38	2.40
21	62	62	63	63	63	80	2.38	2.39	2.40	2.41	2.43
22	65	65	66	66	66	81	2.41	2.42	2.43	2.44	2.46
23	68	68	69	69	69	82	2.43	2.45	2.46	2.48	2.49
24	71	71	72	72	72	83	2.46	2.48	2.49	2.51	2.52
25	74	74	75	75	76	84	2.49	2.51	2.52	2.54	2.55
26	77	77	78	78	79	85	2.52	2.54	2.55	2.57	2.58
27	80	80	81	81	82	86	2.55	2.57	2.58	2.60	2.61
28	83	83	84	84	85	87	2.58	2.60	2.61	2.63	2.64
29	86	86	87	87	88	88	2.61	2.63	2.64	2.66	2.67
30	89	89	90	90	91	89	2.64	2.66	2.67	2.69	2.70
31	92	92	93	93	94	90	2.67	2.69	2.70	2.72	2.73
32	95	95	96	96	97	91	2.70	2.72	2.73	2.75	2.76
33	98	98	99	99	1.00	92	2.73	2.75	2.76	2.78	2.79
34	1.01	1.01	1.02	1.02	1.03	93	2.76	2.78	2.79	2.81	2.82
35	1.04	1.04	1.05	1.05	1.06	94	2.79	2.81	2.82	2.84	2.85
36	1.07	1.07	1.08	1.08	1.09	95	2.82	2.84	2.85	2.87	2.88
37	1.10	1.10	1.11	1.11	1.12	96	2.85	2.87	2.88	2.90	2.91
38	1.13	1.13	1.14	1.14	1.15	97	2.88	2.90	2.91	2.93	2.94
39	1.16	1.16	1.17	1.17	1.18	98	2.91	2.93	2.94	2.96	2.98
40	1.19	1.19	1.20	1.20	1.21	99	2.94	2.96	2.97	2.99	3.01
41	1.21	1.22	1.23	1.24	1.24	100	2.97	2.99	3.00	3.02	3.04
42	1.24	1.25	1.26	1.27	1.27	200	5.95	5.98	6.01	6.04	6.08
43	1.27	1.28	1.29	1.30	1.30	300	8.92	8.97	9.02	9.07	9.12
44	1.30	1.31	1.32	1.33	1.33	400	11.90	11.96	12.03	12.09	12.16
45	1.33	1.34	1.35	1.36	1.36	500	14.87	14.95	15.04	15.12	15.20
46	1.36	1.37	1.38	1.39	1.39	600	17.85	17.95	18.04	18.14	18.24
47	1.39	1.40	1.41	1.42	1.42	700	20.82	20.94	21.05	21.17	21.28
48	1.42	1.43	1.44	1.45	1.45	800	23.80	23.93	24.06	24.19	24.32
49	1.45	1.46	1.47	1.48	1.49	900	26.77	26.92	27.07	27.22	27.37
50	1.48	1.49	1.50	1.51	1.52	1,000	29.75	29.91	30.08	30.24	30.41
51	1.51	1.52	1.53	1.54	1.55	2,000	59.50	59.83	60.16	60.49	60.82
52	1.54	1.55	1.56	1.57	1.58	3,000	89.26	89.75	90.24	90.74	91.23
53	1.57	1.58	1.59	1.60	1.61	4,000	119.01	119.67	120.32	120.98	121.64
54	1.60	1.61	1.62	1.63	1.64	5,000	148.76	149.58	150.41	151.23	152.05
55	1.63	1.64	1.65	1.66	1.67	6,000	178.52	179.50	180.49	181.47	182.46
56	1.66	1.67	1.68	1.69	1.70	7,000	208.27	209.42	210.57	211.72	212.87
57	1.69	1.70	1.71	1.72	1.73	8,000	238.02	239.34	240.65	241.97	243.28
58	1.72	1.73	1.74	1.75	1.76	9,000	267.78	269.26	270.74	272.21	273.69
59	1.75	1.76	1.77	1.78	1.79	10,000	297.53	299.17	300.82	302.46	304.11

Interest at 6 per cent.,—from 186 *to* 190 *days.* *From* $1 *to* $10,000.

Doll s. Princ'l	186 Days Int.	187 Days Int.	188 Days Int.	189 Days Int.	190 Days Int.	Dolls. Princ'l	186 Days Int.	187 Days Int.	188 Days Int.	189 Days Int.	190 Days Int.
	$ c.	$ c.	$ c.	$ c.	$ c.		$ c.	$ c.	$ c.	$ c.	$ c.
1	03	03	03	03	03	60	1.83	1.84	1.85	1.86	1.87
2	06	06	06	06	06	61	1.86	1.87	1.88	1.89	1.90
3	09	09	09	09	09	62	1.89	1.90	1.91	1.92	1.93
4	12	12	12	12	12	63	1.92	1.93	1.94	1.95	1.96
5	15	15	15	15	15	64	1.95	1.96	1.97	1.98	1.99
6	18	18	18	18	18	65	1.98	1.99	2.00	2.01	2.03
7	21	21	21	21	21	66	2.01	2.02	2.03	2.05	2.06
8	24	24	24	24	24	67	2.04	2.05	2.07	2.08	2.09
9	27	27	27	27	28	68	2.07	2.09	2.10	2.11	2.12
10	30	30	30	31	31	69	2.10	2.12	2.13	2.14	2.15
11	33	33	33	34	34	70	2.14	2.15	2.16	2.17	2.18
12	36	36	37	37	37	71	2.17	2.18	2.19	2.20	2.21
13	39	39	40	40	40	72	2.20	2.21	2.22	2.23	2.24
14	42	43	43	43	43	73	2.23	2.24	2.25	2.26	2.28
15	45	46	46	46	46	74	2.26	2.27	2.28	2.29	2.31
16	48	49	49	49	49	75	2.29	2.30	2.31	2.33	2.34
17	51	52	52	52	53	76	2.32	2.33	2.34	2.36	2.37
18	55	55	55	55	56	77	2.35	2.36	2.37	2.39	2.40
19	58	58	58	59	59	78	2.38	2.39	2.41	2.42	2.43
20	61	61	61	62	62	79	2.41	2.42	2.44	2.45	2.46
21	64	64	64	65	65	80	2.44	2.45	2.47	2.48	2.49
22	67	67	67	68	68	81	2.47	2.48	2.50	2.51	2.52
23	70	70	71	71	71	82	2.50	2.52	2.53	2.54	2.56
24	73	73	74	74	74	83	2.53	2.55	2.56	2.57	2.59
25	76	76	77	77	78	84	2.56	2.58	2.59	2.60	2.62
26	79	79	80	80	81	85	2.59	2.61	2.62	2.64	2.65
27	82	82	83	83	84	86	2.62	2.64	2.65	2.67	2.68
28	85	86	86	86	87	87	2.66	2.67	2.68	2.70	2.71
29	88	89	89	90	90	88	2.69	2.70	2.71	2.73	2.74
30	91	92	92	93	93	89	2.72	2.73	2.75	2.76	2.77
31	94	95	95	96	96	90	2.75	2.76	2.78	2.79	2.81
32	97	98	98	99	99	91	2.78	2.79	2.81	2.82	2.84
33	1.00	1.01	1.01	1.02	1.03	92	2.81	2.82	2.84	2.85	2.87
34	1.03	1.04	1.05	1.05	1.06	93	2.84	2.85	2.87	2.88	2.90
35	1.07	1.07	1.08	1.08	1.09	94	2.87	2.88	2.90	2.92	2.93
36	1.10	1.10	1.11	1.11	1.12	95	2.90	2.92	2.93	2.95	2.96
37	1.13	1.13	1.14	1.14	1.15	96	2.93	2.95	2.96	2.[illegible]	2.99
38	1.16	1.16	1.17	1.18	1.18	97	2.96	2.98	2.99	3.01	3.02
39	1.19	1.19	1.20	1.21	1.21	98	2.99	3.01	3.02	3.04	3.06
40	1.22	1.22	1.23	1.24	1.24	99	3.02	3.04	3.05	3.07	3.09
41	1.25	1.26	1.26	1.27	1.28	100	3.05	3.07	3.09	3.10	3.12
42	1.28	1.29	1.29	1.30	1.31	200	6.11	6.14	6.18	6.21	6.24
43	1.31	1.32	1.32	1.33	1.34	300	9.17	9.22	9.27	9.32	9.37
44	1.34	1.35	1.35	1.36	1.37	400	12.23	12.29	12.36	12.42	12.49
45	1.37	1.38	1.39	1.39	1.40	500	15.28	15.37	15.45	15.53	15.61
46	1.40	1.41	1.42	1.42	1.43	600	18.34	18.44	18.54	18.64	18.74
47	1.43	1.44	1.45	1.46	1.46	700	21.40	21.51	21.63	21.74	21.86
48	1.46	1.47	1.48	1.49	1.49	800	24.46	24.59	24.72	24.85	24.98
49	1.49	1.50	1.51	1.52	1.53	900	27.51	27.66	27.81	27.96	28.11
50	1.52	1.53	1.54	1.55	1.56	1,000	30.57	30.74	30.90	31.06	31.23
51	1.55	1.56	1.57	1.58	1.59	2,000	61.15	61.47	61.80	62.13	62.46
52	1.58	1.59	1.60	1.61	1.62	3,000	91.72	92.21	92.71	93.20	93.69
53	1.62	1.62	1.63	1.64	1.65	4,000	122.30	122.95	123.61	124.27	124.93
54	1.65	1.65	1.66	1.67	1.68	5,000	152.87	153.69	154.52	155.34	156.16
55	1.68	1.69	1.69	1.70	1.71	6,000	183.45	184.43	185.42	186.41	187.38
56	1.71	1.72	1.73	1.73	1.74	7,000	214.02	215.17	216.32	217.47	218.63
57	1.74	1.75	1.76	1.77	1.78	8,000	244.60	245.91	247.23	248.54	249.86
58	1.77	1.78	1.79	1.80	1.81	9,000	275.17	276.65	278.13	279.61	281.09
59	1.80	1.81	1.82	1.83	1.84	10,000	305.75	307.39	309.04	310.68	312.32

Dolls. Princ'l	191 Days Int.	192 Days Int.	193 Days Int.	194 Days Int.	195 Days Int.	Dolls. Princ'l	191 Days Int.	192 Days Int.	193 Days Int.	194 Days Int.	195 Days Int.
	$ c.	$ c.	$ c.	$ c.	$ c.		$ c.	$ c.	$ c.	$ c.	$ c.
1	03	03	03	03	03	60	1.88	1.89	1.90	1.91	1.92
2	06	06	06	06	06	61	1.91	1.92	1.93	1.94	1.95
3	09	09	09	09	09	62	1.94	1.95	1.96	1.97	1.98
4	12	12	12	12	12	63	1.97	1.98	1.99	2.00	2.01
5	15	15	15	15	16	64	2.00	2.01	2.03	2.04	2.05
6	18	18	19	19	19	65	2.04	2.05	2.06	2.07	2.08
7	21	22	22	22	22	66	2.07	2.08	2.09	2.10	2.11
8	25	25	25	25	25	67	2.10	2.11	2.12	2.13	2.14
9	28	28	28	28	28	68	2.13	2.14	2.15	2.16	2.17
10	31	31	31	31	32	69	2.16	2.17	2.18	2.20	2.21
11	34	34	34	34	35	70	2.19	2.20	2.22	2.23	2.24
12	37	37	38	38	38	71	2.22	2.24	2.25	2.26	2.27
13	40	41	41	41	41	72	2.26	2.27	2.28	2.29	30
14	43	44	44	44	44	73	2.29	2.30	2.31	2.32	2.34
15	47	47	47	47	48	74	2.32	2.33	2.34	2.35	2.37
16	50	50	50	51	51	75	2.35	2.36	2.37	2.39	2.40
17	53	53	53	54	54	76	2.38	2.39	2.41	2.42	2.43
18	56	56	57	57	57	77	2.41	2.43	2.44	2.45	2.46
19	59	59	60	60	60	78	2.44	2.46	2.47	2.48	2.50
20	62	63	63	63	64	79	2.48	2.49	2.50	2.51	2.53
21	65	66	66	66	67	80	2.51	2.52	2.53	2.55	2.56
22	69	69	69	70	70	81	2.54	2.55	2.56	2.58	2.59
23	72	72	72	73	73	82	2.57	2.58	2.60	2.61	2.62
24	75	75	76	76	76	83	2.60	2.61	2.63	2.64	2.66
25	78	78	79	79	80	84	2.63	2.65	2.66	2.67	2.69
26	81	82	82	82	83	85	2.66	2.68	2.69	2.71	2.72
27	84	85	85	86	86	86	2.70	2.71	2.72	2.74	2.75
28	87	88	88	89	89	87	2.73	2.74	2.76	2.77	2.78
29	91	91	92	92	92	88	2.76	2.77	2.79	2.80	2.82
30	94	94	95	95	96	89	2.79	2.80	2.82	2.83	2.85
31	97	97	98	98	99	90	2.82	2.84	2.85	2.87	2.88
32	1.00	1.00	1.01	1.02	1.02	91	2.85	2.87	2.88	2.90	2.91
33	1.03	1.04	1.04	1.05	1.05	92	2.88	2.90	2.91	2.93	2.94
34	1.06	1.07	1.07	1.08	1.08	93	2.91	2.93	2.95	2.96	2.98
35	1.09	1.10	1.11	1.11	1.12	94	2.95	2.96	2.98	2.99	3.01
36	1.13	1.13	1.14	1.14	1.15	95	2.98	2.99	3.01	3.02	3.04
37	1.16	1.16	1.17	1.17	1.18	96	3.01	3.02	3.04	3.06	3.07
38	1.19	1.19	1.20	1.21	1.21	97	3.04	3.06	3.07	3.09	3.10
39	1.22	1.23	1.23	1.24	1.25	98	3.07	3.09	3.10	3.12	3.14
40	1.25	1.26	1.26	1.27	1.28	99	3.10	3.12	3.14	3.15	3.17
41	1.28	1.29	1.30	1.30	1.31	100	3.13	3.15	3.17	3.18	3.20
42	1.31	1.32	1.33	1.33	1.34	200	6.27	6.31	6.34	6.37	6.41
43	1.35	1.35	1.36	1.37	1.37	300	9.41	9.46	9.51	9.56	9.61
44	1.38	1.38	1.39	1.40	1.41	400	12.55	12.62	12.69	12.75	12.82
45	1.41	1.42	1.42	1.43	1.44	500	15.69	15.78	15.86	15.94	16.02
46	1.44	1.45	1.45	1.46	1.47	600	18.83	18.93	19.03	19.13	19.23
47	1.47	1.48	1.49	1.49	1.50	700	21.97	22.09	22.20	22.32	22.43
48	1.50	1.51	1.52	1.53	1.53	800	25.11	25.24	25.38	25.51	25.64
49	1.53	1.54	1.55	1.56	1.57	900	28.25	28.40	28.55	28.70	28.84
50	1.56	1.57	1.58	1.59	1.60	1,000	31.39	31.56	31.72	31.89	32.05
51	1.60	1.60	1.61	1.62	1.63	2,000	62.79	63.12	63.45	63.78	64.11
52	1.63	1.64	1.64	1.65	1.66	3,000	94.19	94.68	95.17	95.67	96.16
53	1.66	1.67	1.68	1.69	1.69	4,000	125.58	126.24	126.90	127.56	128.21
54	1.69	1.70	1.71	1.72	1.73	5,000	156.98	157.80	158.63	159.45	160.27
55	1.72	1.73	1.74	1.75	1.76	6,000	188.38	189.37	190.35	191.34	192.32
56	1.75	1.76	1.77	1.78	1.79	7,000	219.78	220.93	222.08	223.23	224.38
57	1.78	1.79	1.80	1.81	1.82	8,000	251.17	252.49	253.80	255.12	256.43
58	1.82	1.83	1.84	1.84	1.85	9,000	282.57	284.05	285.53	287.01	288.49
59	1.85	1.86	1.87	1.88	1.89	10,000	313.97	315.61	317.26	318.90	320.54

Interest at 6 per cent.,—from 196 *to* 200 *days. From* $1 *to* $10,000.

Dolls. Princ'l	196 Days Int.	197 Days Int.	198 Days Int.	199 Days Int.	200 Days Int.	Dolls. Princ'l	196 Days Int.	197 Days Int.	198 Days Int.	199 Days Int.	200 Days Int.
	$ c.	$ c.	$ c.	$ c.	$ c.		$ c.	$ c.	$ c.	$ c.	$ c.
1	03	03	03	03	03	60	1.93	1.94	1.95	1.96	1.97
2	06	06	06	06	06	61	1.96	1.97	1.98	1.99	2.00
3	09	09	09	09	09	62	1.99	2.00	2.01	2.02	2.03
4	12	12	13	13	13	63	2.02	2.04	2.05	2.06	2.07
5	16	16	16	16	16	64	2.06	2.07	2.08	2.09	2.10
6	19	19	19	19	19	65	2.09	2.10	2.11	2.12	2.13
7	22	22	22	22	23	66	2.12	2.13	2.14	2.15	2.16
8	25	25	26	26	26	67	2.15	2.16	2.18	2.19	2.20
9	28	29	29	29	29	68	2.19	2.20	2.21	2.22	2.23
10	32	32	32	32	32	69	2.22	2.23	2.24	2.25	2.26
11	35	35	35	35	36	70	2.25	2.26	2.27	2.28	2.30
12	38	38	39	39	39	71	2.28	2.29	2.31	2.32	2.33
13	41	42	42	42	42	72	2.31	2.33	2.34	2.35	2.36
14	45	45	45	45	46	73	2.35	2.36	2.37	2.38	2.40
15	48	48	48	49	49	74	2.38	2.39	2.40	2.42	2.43
16	51	51	52	52	52	75	2.41	2.42	2.44	2.45	2.46
17	54	55	55	55	55	76	2.44	2.46	2.47	2.48	2.49
18	57	58	58	58	59	77	2.48	2.49	2.50	2.51	2.53
19	61	61	61	62	62	78	2.51	2.52	2.53	2.55	2.56
20	64	64	65	65	65	79	2.54	2.55	2.57	2.58	2.59
21	67	68	68	68	69	80	2.57	2.59	2.60	2.61	2.63
22	70	71	71	71	72	81	2.60	2.62	2.63	2.64	2.66
23	74	74	74	75	75	82	2.64	2.65	2.66	2.68	2.69
24	77	77	78	78	78	83	2.67	2.68	2.70	2.71	2.72
25	80	80	81	81	82	84	2.70	2.72	2.73	2.74	2.76
26	83	34	84	85	85	85	2.73	2.75	2.76	2.78	2.79
27	86	87	87	88	88	86	2.77	2.78	2.79	2.81	2.82
28	90	90	91	91	92	87	2.80	2.81	2.83	2.84	2.86
29	93	93	94	94	95	88	2.83	2.84	2.86	2.87	2.89
30	96	97	97	98	98	89	2.86	2.88	2.89	2.91	2.92
31	99	1.00	1.00	1.01	1.01	90	2.89	2.91	2.92	2.94	2.95
32	1.03	1.03	1.04	1.04	1.05	91	2.93	2.94	2.96	2.97	2.99
33	1.06	1.06	1.07	1.07	1.08	92	2.96	2.97	2.99	3.00	3.02
34	1.09	1.10	1.10	1.11	1.11	93	2.99	3.01	3.02	3.04	3.05
35	1.12	1.13	1.13	1.14	1.15	94	3.02	3.04	3.05	3.07	3.09
36	1.15	1.16	1.17	1.17	1.18	95	3.06	3.07	3.09	3.10	3.12
37	1.19	1.19	1.20	1.21	1.21	96	3.09	3.10	3.12	3.14	3.15
38	1.22	1.23	1.23	1.24	1.24	97	3.12	3.14	3.15	3.17	3.18
39	1.25	1.26	1.26	1.27	1.28	98	3.15	3.17	3.18	3.20	3.22
40	1.28	1.29	1.30	1.30	1.31	99	3.18	3.20	3.22	3.23	3.25
41	1.32	1.32	1.33	1.34	1.34	100	3.22	3.23	3.25	3.27	3.28
42	1.35	1.36	1.36	1.37	1.38	200	6.44	6.47	6.51	6.54	6.57
43	1.38	1.39	1.39	1.40	1.41	300	9.66	9.71	9.76	9.81	9.86
44	1.41	1.42	1.43	1.43	1.44	400	12.88	12.95	13.01	13.08	13.15
45	1.44	1.45	1.46	1.47	1.47	500	16.11	16.19	16.27	16.35	16.43
46	1.48	1.48	1.49	1.50	1.51	600	19.33	19.43	19.52	19.62	19.72
47	1.51	1.52	1.52	1.53	1.54	700	22.55	22.66	22.78	22.89	23.01
48	1.54	1.55	1.56	1.57	1.57	800	25.77	25.90	26.03	26.17	26.30
49	1.57	1.58	1.59	1.60	1.61	900	28.99	29.14	29.29	29.44	29.58
50	1.61	1.61	1.62	1.63	1.64	1,000	32.21	32.38	32.54	32.71	32.87
51	1.64	1.65	1.65	1.66	1.67	2,000	64.43	64.76	65.09	65.42	65.75
52	1.67	1.68	1.69	1.70	1.70	3,000	96.65	97.15	97.64	98.13	98.63
53	1.70	1.71	1.72	1.73	1.74	4,000	128.87	129.53	130.19	130.84	131.50
54	1.73	1.74	1.75	1.76	1.77	5,000	161.09	161.91	162.74	163.56	164.38
55	1.77	1.78	1.79	1.79	1.80	6,000	193.31	194.30	195.28	196.27	197.26
56	1.80	1.81	1.82	1.83	1.84	7,000	225.53	226.68	227.83	228.98	230.13
57	1.83	1.84	1.85	1.86	1.87	8,000	257.75	259.06	260.38	261.69	263.01
58	1.86	1.87	1.88	1.89	1.90	9,000	289.97	291.45	292.93	294.41	295.89
59	1.90	1.91	1.92	1.93	1.93	10,000	322.19	323.83	325.47	327.12	328.73

Dolls. Princ'l	201 Days Int.	202 Days Int.	203 Da Int.	204 Da Int.	205 Days Int.	Dolls Princ'l	201 Days Int.	202 Days Int.	203 Days Int.	204 Days Int.	205 Days Int.
	$ c.	$ c.	$ c.	$ c.	$ c.		$ c.	$ c.	$ c.	$ c.	$ c.
1	03	03	03	03	03	60	1.98	1.99	2.00	2.01	2.02
2	06	06	06	06	06	61	2.01	2.02	2.03	2.04	2.05
3	09	09	10	10	10	62	2.04	2.05	2.06	2.07	2.08
4	13	13	13	13	13	63	2.08	2.09	2.10	2.11	2.12
5	16	16	16	16	16	64	2.11	2.12	2.13	2.14	2.15
6	19	19	20	20	20	65	2.14	2.15	2.16	2.17	2.19
7	23	23	23	23	23	66	2.18	2.19	2.20	2.21	2.22
8	26	26	26	26	26	67	2.21	2.22	2.23	2.24	2.25
9	29	29	30	30	30	68	2.24	2.25	2.26	2.28	2.29
10	33	33	33	33	33	69	2.27	2.29	2.30	2.31	2.32
11	36	36	36	36	37	70	2.31	2.32	2.33	2.34	2.35
12	39	39	40	40	40	71	2.34	2.35	2.36	2.38	2.39
13	42	43	43	43	43	72	2.37	2.39	2.40	2.41	2.42
14	46	46	46	46	47	73	2.41	2.42	2.43	2.44	2.46
15	49	49	50	50	50	74	2.44	2.45	2.46	2.48	2.49
16	52	53	53	53	53	75	2.47	2.49	2.50	2.51	2.52
17	56	56	56	57	57	76	2.51	2.52	2.53	2.54	2.56
18	59	59	60	60	60	77	2.54	2.55	2.56	2.58	2.59
19	62	63	63	63	64	78	2.57	2.59	2.60	2.61	2.62
20	66	66	66	67	67	79	2.61	2.62	2.63	2.64	2.66
21	69	69	70	70	70	80	2.64	2.65	2.66	2.68	2.69
22	72	73	73	73	74	81	2.67	2.68	2.70	2.71	2.72
23	75	76	76	77	77	82	2.70	2.72	2.73	2.74	2.76
24	79	79	80	80	80	83	2.74	2.75	2.76	2.78	2.79
25	82	83	83	83	84	84	2.77	2.78	2.80	2.81	2.83
26	85	86	86	87	87	85	2.80	2.82	2.83	2.85	2.86
27	89	89	90	90	90	86	2.84	2.85	2.86	2.88	2.89
28	92	92	93	93	94	87	2.87	2.88	2.90	2.91	2.93
29	95	96	96	97	97	88	2.90	2.92	2.93	2.95	2.96
30	99	99	1.00	1.00	1.01	89	2.94	2.95	2.96	2.98	2.99
31	1.02	1.02	1.03	1.03	1.04	90	2.97	2.98	3.00	3.01	3.03
32	1.05	1.06	1.06	1.07	1.07	91	3.00	3.02	3.03	3.05	3.06
33	1.09	1.09	1.10	1.10	1.11	92	3.03	3.05	3.07	3.08	3.10
34	1.12	1.12	1.13	1.14	1.14	93	3.07	3.08	3.10	3.11	3.13
35	1.15	1.16	1.16	1.17	1.17	94	3.10	3.12	3.13	3.15	3.16
36	1.18	1.19	1.20	1.20	1.21	95	3.13	3.15	3.17	3.18	3.20
37	1.22	1.22	1.23	1.24	1.24	96	3.17	3.18	3.20	3.21	3.23
38	1.25	1.26	1.26	1.27	1.28	97	3.20	3.22	3.23	3.25	3.26
39	1.28	1.29	1.30	1.30	1.31	98	3.23	3.25	3.27	3.28	3.30
40	1.32	1.32	1.33	1.34	1.34	99	3.27	3.28	3.30	3.31	3.33
41	1.35	1.36	1.36	1.37	1.38	100	3.30	3.32	3.33	3.35	3.36
42	1.38	1.39	1.40	1.40	1.41	200	6.60	6.64	6.67	6.70	6.74
43	1.42	1.42	1.43	1.44	1.44	300	9.91	9.96	10.01	10.06	10.11
44	1.45	1.46	1.46	1.47	1.48	400	13.21	13.28	13.34	13.41	13.47
45	1.48	1.49	1.50	1.50	1.51	500	16.52	16.60	16.68	16.76	16.84
46	1.51	1.52	1.53	1.54	1.55	600	19.82	19.92	20.02	20.12	20.21
47	1.55	1.56	1.56	1.57	1.58	700	23.12	23.24	23.35	23.47	23.58
48	1.58	1.59	1.60	1.60	1.61	800	26.43	26.56	26.69	26.82	26.95
49	1.61	1.62	1.63	1.64	1.65	900	29.73	29.88	30.03	30.18	30.32
50	1.65	1.66	1.66	1.67	1.68	1,000	33.04	33.20	33.37	33.53	33.69
51	1.68	1.69	1.70	1.71	1.71	2,000	66.08	66.41	66.74	67.06	67.39
52	1.71	1.72	1.73	1.74	1.75	3,000	99.12	99.61	100.11	100.60	101.09
53	1.75	1.75	1.76	1.77	1.78	4,000	132.16	132.82	133.47	134.13	134.79
54	1.78	1.79	1.80	1.81	1.81	5,000	165.20	166.02	166.84	167.67	168.49
55	1.81	1.82	1.83	1.84	1.85	6,000	198.24	199.23	200.21	201.20	202.19
56	1.85	1.85	1.86	1.87	1.88	7,000	231.28	232.43	233.58	234.74	235.89
57	1.88	1.89	1.90	1.91	1.92	8,000	264.32	265.64	266.95	268.27	269.58
58	1.91	1.92	1.93	1.94	1.95	9,000	297.37	298.84	300.32	301.80	303.28
59	1.94	1.95	1.96	1.97	1.98	10,000	330.41	332.05	333.69	335.34	336.98

Interest at 6 per cent.,—from 206 to 210 days. From $1 to $10,000.

Dolls. Princ'l	206 Days Int.	207 Days Int.	208 Days Int.	209 Days Int.	210 Days Int.	Dolls. Princ'l	206 Days Int.	207 Days Int.	208 Days Int.	209 Days Int.	210 Days Int.
	$ c.	$ c.	$ c.	$ c.	$ c.		$ c.	$ c.	$ c.	$ c	$ c.
1	03	03	03	03	03	60	2.03	2.04	2.05	2.06	2.07
2	06	06	06	06	06	61	2.06	2.07	2.08	2.09	2.10
3	10	10	10	10	10	62	2.09	2.10	2.11	2.13	2.14
4	13	13	13	13	13	63	2.13	2.14	2.15	2.16	2.17
5	16	17	17	17	17	64	2.16	2.17	2.18	2.19	2.20
6	20	20	20	20	20	65	2.20	2.21	2.22	2.23	2.24
7	23	23	23	24	24	66	2.23	2.24	2.25	2.26	2.27
8	27	27	27	27	27	67	2.26	2.27	2.29	2.30	2.31
9	30	30	30	30	31	68	2.30	2.31	2.32	2.33	2.34
10	33	34	34	34	34	69	2.33	2.34	2.35	2.37	2.38
11	37	37	37	37	37	70	2.37	2.38	2.39	2.40	2.41
12	40	40	41	41	41	71	2.40	2.41	2.42	2.43	2.45
13	44	44	44	44	44	72	2.43	2.44	2.46	2.47	2.48
14	47	47	47	48	48	73	2.47	2.48	2.49	2.50	2.52
15	50	51	51	51	51	74	2.50	2.51	2.53	2.54	2.55
16	54	54	54	54	55	75	2.53	2.55	2.56	2.57	2.58
17	57	57	58	58	58	76	2.57	2.58	2.59	2.61	2.62
18	60	61	61	61	62	77	2.60	2.62	2.63	2.64	2.65
19	64	64	64	65	65	78	2.64	2.65	2.66	2.67	2.69
20	67	68	68	68	69	79	2.67	2.68	2.70	2.71	2.72
21	71	71	71	72	72	80	2.70	2.72	2.73	2.74	2.76
22	74	74	75	75	75	81	2.74	2.75	2.76	2.78	2.79
23	77	78	78	79	79	82	2.77	2.79	2.80	2.81	2.84
24	81	81	82	82	82	83	2.81	2.82	2.83	2.85	2.86
25	84	85	85	85	86	84	2.84	2.85	2.87	2.88	2.89
26	88	88	88	89	89	85	2.87	2.89	2.90	2.92	2.93
27	91	91	92	92	93	86	2.91	2.92	2.94	2.95	2.96
28	94	95	95	96	96	87	2.94	2.96	2.97	2.98	3.00
29	98	98	99	99	1.00	88	2.97	2.99	3.00	3.02	3.03
30	1.01	1.02	1.02	1.03	1.03	89	3.01	3.02	3.04	3.05	3.07
31	1.04	1.05	1.05	1.06	1.07	90	3.04	3.06	3.07	3.09	3.10
32	1.08	1.08	1.09	1.09	1.10	91	3.08	3.09	3.11	3.12	3.14
33	1.11	1.12	1.12	1.13	1.13	92	3.11	3.13	3.14	3.16	3.17
34	1.15	1.15	1.16	1.16	1.17	93	3.14	3.16	3.17	3.19	3.21
35	1.18	1.19	1.19	1.20	1.20	94	3.18	3.19	3.21	3.22	3.24
36	1.21	1.22	1.23	1.23	1.24	95	3.21	3.23	3.24	3.26	3.27
37	1.25	1.25	1.26	1.27	1.27	96	3.25	3.26	3.28	3.29	3.31
38	1.28	1.29	1.29	1.30	1.31	97	3.28	3.30	3.31	3.33	3.34
39	1.32	1.32	1.33	1.33	1.34	98	3.31	3.33	3.35	3.36	3.38
40	1.35	1.36	1.36	1.37	1.38	99	3.35	3.36	3.38	3.40	3.41
41	1.38	1.39	1.40	1.40	1.41	100	3.38	3.40	3.41	3.43	3.45
42	1.42	1.42	1.43	1.44	1.44	200	6.77	6.80	6.83	6.87	6.90
43	1.45	1.46	1.47	1.47	1.48	300	10.15	10.20	10.25	10.30	10.35
44	1.48	1.49	1.50	1.51	1.51	400	13.54	13.61	13.67	13.74	13.80
45	1.52	1.53	1.53	1.54	1.55	500	16.93	17.01	17.09	17.17	17.26
46	1.55	1.56	1.57	1.58	1.58	600	20.31	20.41	20.51	20.61	20.71
47	1.59	1.59	1.60	1.61	1.62	700	23.70	23.81	23.93	24.04	24.16
48	1.62	1.63	1.64	1.64	1.65	800	27.09	27.22	27.35	27.48	27.61
49	1.65	1.66	1.67	1.68	1.69	900	30.47	30.62	30.77	30.92	31.06
50	1.69	1.70	1.70	1.71	1.72	1,000	33.86	34.02	34.19	34.35	34.52
51	1.72	1.73	1.74	1.75	1.76	2,000	67.72	68.05	68.38	68.71	69.04
52	1.76	1.76	1.77	1.78	1.79	3,000	101.58	102.08	102.57	103.06	103.56
53	1.79	1.80	1.81	1.82	1.82	4,000	135.45	136.11	136.76	137.42	138.08
54	1.82	1.83	1.84	1.85	1.86	5,000	169.31	170.13	170.95	171.78	172.60
55	1.86	1.87	1.88	1.88	1.89	6,000	203.17	204.16	205.15	206.13	207.12
56	1.89	1.90	1.91	1.92	1.93	7,000	237.04	238.19	239.34	240.49	241.64
57	1.93	1.93	1.94	1.95	1.96	8,000	270.90	272.21	273.53	274.84	276.16
58	1.96	1.97	1.98	1.99	2.00	9,000	304.76	306.24	307.72	309.20	310.68
59	1.99	2.00	2.01	2.02	2.03	10,000	338.63	340.27	341.91	343.56	345.20

Interest at 6 *per cent.,–from* 211 *to* 215 *days. From* $1 *to* $10,000.

Dolls. Princ'l	211 Days Int.	212 Days Int.	213 Days Int.	214 Days Int.	215 Days Int.	Dolls. Princ'l	211 Days Int.	212 Days Int.	213 Days Int.	214 Days Int.	215 Days Int.
	$ c.	$ c.	$ c.	$ c.	$ c.		$ c.	$ c.	$ c.	$ c.	$ c.
1	03	03	03	03	03	60	2.08	2.09	2.10	2.11	2.12
2	06	06	07	07	07	61	2.11	2.12	2.13	2.14	2.15
3	10	10	10	10	10	62	2.15	2.16	2.17	2.18	2.19
4	13	13	14	14	14	63	2.18	2.19	2.20	2.21	2.22
5	17	17	17	17	17	64	2.21	2.23	2.24	2.25	2.26
6	20	20	21	21	21	65	2.25	2.26	2.27	2.28	2.29
7	24	24	24	24	24	66	2.28	2.30	2.31	2.32	2.33
8	27	27	28	28	28	67	2.32	2.33	2.34	2.35	2.36
9	31	31	31	31	31	68	2.35	2.36	2.38	2.39	2.40
10	34	34	35	35	35	69	2.39	2.40	2.41	2.42	2.43
11	38	38	38	38	38	70	2.42	2.43	2.45	2.46	2.47
12	41	41	42	42	42	71	2.46	2.47	2.48	2.49	2.50
13	45	45	45	45	45	72	2.49	2.50	2.52	2.53	2.54
14	48	48	49	49	49	73	2.53	2.54	2.55	2.56	2.58
15	52	52	52	52	53	74	2.56	2.57	2.59	2.60	2.61
16	55	55	56	56	56	75	2.60	2.61	2.62	2.63	2.65
17	58	59	59	59	60	76	2.63	2.64	2.66	2.67	2.68
18	62	62	63	63	63	77	2.67	2.68	2.69	2.70	2.72
19	65	66	66	67	67	78	2.70	2.71	2.73	2.74	2.75
20	69	69	70	70	70	79	2.74	2.75	2.76	2.77	2.79
21	72	73	73	73	74	80	2.77	2.78	2.80	2.81	2.82
22	76	76	77	77	77	81	2.80	2.82	2.83	2.84	2.86
23	79	80	80	80	81	82	2.84	2.85	2.87	2.88	2.89
24	83	83	84	84	84	83	2.87	2.89	2.90	2.91	2.93
25	86	87	87	87	87	84	2.91	2.92	2.94	2.95	2.96
26	90	90	91	91	91	85	2.94	2.96	2.97	2.99	3.00
27	93	94	94	94	95	86	2.98	2.99	3.01	3.02	3.03
28	97	97	98	98	98	87	3.01	3.03	3.04	3.06	3.07
29	1.00	1.01	1.01	1.02	1.02	88	3.05	3.06	3.08	3.09	3.11
30	1.04	1.04	1.05	1.05	1.06	89	3.08	3.10	3.11	3.13	3.14
31	1.07	1.08	1.08	1.09	1.09	90	3.12	3.13	3.15	3.16	3.18
32	1.10	1.11	1.12	1.12	1.13	91	3.15	3.17	3.18	3.20	3 21
33	1.14	1.15	1.15	1.16	1.16	92	3.19	3.20	3.22	3.23	3.25
34	1.17	1.18	1.19	1.19	1.20	93	3.22	3.24	3.25	3.27	3.28
35	1.21	1.21	1.22	1.23	1.23	94	3.26	3.27	3.29	3.30	3.32
36	1.24	1.25	1.26	1.26	1.27	95	3.29	3.31	3.32	3.34	3.35
37	1.28	1.28	1.29	1.30	1.30	96	3.32	3.34	3.36	3.37	3.39
38	1.31	1.32	1.33	1.33	1.34	97	3.36	3.38	3.39	3.41	3.42
39	1.35	1.35	1.36	1.37	1.37	98	3.39	3.41	3.43	3.44	3.46
40	1.38	1.39	1.40	1.40	1.41	99	3.43	3.45	3.46	3.48	3.49
41	1.42	1.42	1.43	1.44	1.44	100	3.46	3.48	3.50	3.51	3.53
42	1.45	1.46	1.47	1.47	1.48	200	6.93	6.97	7.00	7.03	7.06
43	1.49	1.49	1.50	1.51	1.51	300	10.40	10.45	10.50	10.55	10.60
44	1.52	1.53	1.54	1.54	1.55	400	13.87	13.94	14.00	14.07	14.13
45	1.56	1.56	1.57	1.58	1.59	500	17.34	17.42	17.50	17.58	17.67
46	1.59	1.60	1.61	1.61	1.62	600	20.81	20.91	21.00	21.10	21.20
47	1.63	1.63	1.64	1.65	1.66	700	24.27	24.39	24.51	24.62	24.74
48	1.66	1.67	1.68	1.68	1.69	800	27.74	27.87	28.01	28.14	28.27
49	1.69	1.70	1.71	1.72	1.73	900	31.21	31.36	31.51	31.66	31.80
50	1.73	1.74	1.75	1.75	1.76	1,000	34.68	34.84	35.01	35.17	35.34
51	1.76	1.77	1.78	1.79	1.80	2,000	69.37	69.69	70.02	70.35	70.68
52	1.80	1.80	1.82	1.82	1.83	3,000	104.05	104.54	105.04	105.53	106.02
53	1.83	1.84	1.85	1.86	1.87	4,000	138.74	139.39	140.05	140.71	141.37
54	1.87	1.87	1.89	1.89	1.90	5,000	173.42	174.24	175.06	175.89	176.71
55	1.90	1.91	1.92	1.93	1.94	6,000	208.11	209.09	210.08	211.06	212.05
56	1.94	1.94	1.96	1.96	1.97	7,000	242.79	243.94	245.09	246.24	247.39
57	1.97	1.98	1.99	2.00	2.01	8,000	277.47	278.79	280.11	281.42	282.74
58	2.01	2.02	2.03	2.04	2.04	9,000	312.16	313.64	315.12	316.60	318.08
59	2.04	2.05	2.06	2.07	2.08	10,000	346.84	348.49	350.13	351.78	353.42

Interest at 6 per cent.,—from 216 *to* 220 *days. From* $1 *to* $10,000.

Dolls. Princ'l	216 Days Int.	217 Days Int.	218 Days Int.	219 Days Int.	220 Days Int.	Dolls. Princ'l	216 Days Int.	217 Days Int.	218 Days Int.	219 Days Int.	220 Days Int.
	$ c	$ c.	$ c.	$ c.	$ c.		$ c.	$ c.	$ c.	$ c.	$ c.
1	03	03	03	03	03	60	2.13	2.14	2.15	2.16	2.16
2	07	07	07	07	07	61	2.16	2.17	2.18	2.19	2.20
3	10	10	10	10	10	62	2.20	2.21	2.22	2.23	2.24
4	14	14	14	14	14	63	2.23	2.24	2.25	2.26	2.27
5	17	17	17	18	18	64	2.27	2.28	2.29	2.30	2.31
6	21	21	21	21	21	65	2.30	2.31	2.32	2.34	2.35
7	24	24	25	25	25	66	2.34	2.35	2.36	2.37	2.38
8	28	28	28	28	28	67	2.37	2.38	2.40	2.41	2.42
9	31	32	32	32	32	68	2.41	2.42	2.43	2.44	2.45
10	35	35	35	36	36	69	2.44	2.46	2.47	2.48	2.49
11	39	39	39	39	39	70	2.48	2.49	2.50	2.52	2.53
12	42	42	43	43	43	71	2.52	2.53	2.54	2.55	2.56
13	46	46	46	46	47	72	2.55	2.56	2.58	2.59	2.60
14	49	49	50	50	50	73	2.59	2.60	2.61	2.62	2.64
15	53	53	53	54	54	74	2.62	2.63	2.65	2.66	2.67
16	56	57	57	57	57	75	2.66	2.67	2.68	2.70	2.71
17	60	60	60	61	61	76	2.69	2.71	2.72	2·73	2.74
18	63	64	64	64	65	77	2.73	2.74	2.75	2.77	2.78
19	67	67	68	68	68	78	2.76	2.78	2.79	2.80	2.82
20	71	71	71	72	72	79	2.80	2.81	2.83	2.84	2.85
21	74	74	75	75	75	80	2.84	2.85	2.86	2.88	2.89
22	78	78	78	79	79	81	2.87	2.88	2.90	2.91	2.92
23	81	82	82	82	83	82	2.91	2.92	2.93	2.95	2.96
24	85	85	86	86	86	83	2.94	2.96	2.97	2.98	3.00
25	88	89	89	90	90	84	2.98	2.99	3.01	3.02	3.03
26	92	92	93	93	94	85	3.01	3.03	3.04	3.06	3.07
27	95	96	96	97	97	86	3.05	3.06	3.08	3.09	3.11
28	99	99	1.00	1.00	1.01	87	3.08	3.10	3.11	3.13	3.14
29	1.02	1.03	1.03	1.04	1.04	88	3.12	3.13	3.15	3.16	3.18
30	1.06	1.07	1.07	1.08	1.08	89	3.16	3.17	3.18	3.20	3.21
31	1.10	1.10	1.11	1.11	1.12	90	3.19	3.21	3.22	3.24	3.25
32	1.13	1.14	1.14	1.15	1.15	91	3.23	3.24	3.26	3.27	3.29
33	1.17	1.17	1.18	1.18	1·19	92	3.26	3.28	3.29	3.31	3.32
34	1.20	1.21	1.21	1.22	1.22	93	3.30	3.31	3.33	3.34	3.36
35	1.24	1.24	1.25	1.26	1.26	94	3.33	3.35	3.36	3.38	3.39
36	1.27	1.28	1.29	1.29	1.30	95	3.37	3.38	3.40	3.42	3.43
37	1.31	1.31	1.32	1.33	1.33	96	3.40	3.42	3.44	3.45	3.47
38	1.34	1.35	1.36	1.36	1.37	97	3.44	3.46	3.47	3.49	3.50
39	1.38	1.39	1.39	1.40	1.41	98	3.47	3.49	3.51	3·52	3.54
40	1.42	1.42	1.43	1.44	1.44	99	3.51	3.53	3.54	3.56	3.58
41	1.45	1.46	1.46	1.47	1.48	100	3.55	3.56	3.58	3.60	3.61
42	1.49	1.49	1.50	1.51	1.51	200	7.10	7.13	7.16	7.20	7.23
43	1.52	1.53	1.54	1.54	1.55	300	10.65	10.70	10.75	10.80	10.84
44	1.56	1.56	1.57	1.58	1.59	400	14.20	14.26	14.33	14.40	14.46
45	1.59	1.60	1.61	1.62	1.62	500	17.75	17.83	17.91	18.00	18.08
46	1.63	1.64	1.64	1.65	1.66	600	21.30	21.40	21.50	21.60	21.69
47	1.66	1.67	1.68	1.69	1.69	700	24.85	24.97	25.08	25.20	25.31
48	1.70	1.71	1.72	1.72	1.73	800	28.40	28.53	28.66	28.80	28.93
49	1.73	1.74	1·75	1.76	1.77	900	31.95	32.10	32.25	32.40	32.54
50	1.77	1.78	1.79	1.80	1.80	1,000	35.50	35.67	35.83	36.00	36.16
51	1.81	1.81	1.82	1.83	1.84	2,000	71.01	71.34	71.67	72.00	72.32
52	1.84	1.85	1.86	1.87	1.88	3,000	106.52	107.01	107.50	108.00	108.49
53	1.88	1.89	1.89	1.90	1.91	4,000	142.02	142.68	143.34	144.00	144.65
54	1.91	1.92	1.93	1.94	1.95	5,000	177.53	178.35	179.17	180.00	180.82
55	1.95	1.96	1.97	1.98	1.98	6,000	213.04	214.02	215.01	216.00	216.98
56	1.98	1.99	2.00	2.01	2.02	7,000	248.54	249.69	250.84	252.00	253.15
57	2.02	2.03	2.04	2.05	2.06	8,000	284.05	285.37	286.68	288.00	289.31
58	2.05	2.06	2.07	2.08	2.09	9,000	319.56	321.04	322.52	324.00	325.47
59	2.09	2.10	2.11	2.12	2.13	10,000	355.06	356.71	358.35	360.00	361.64

Dolls. Princ'l	221 Days Int.	222 Days Int.	223 Days Int.	224 Days Int.	225 Days Int.	Dolls. Princ'l	221 Days Int.	222 Days Int.	223 Days Int.	224 Days Int.	225 Days Int.
	$ c.	$ c.	$ c.	$ c.	$ c.		$ c.	$ c.	$ c.	$ c.	$ c.
1	03	03	03	03	03	60	2.17	2.18	2.19	2.20	2.21
2	07	07	07	07	07	61	2.21	2.22	2.23	2.24	2.25
3	10	10	10	11	11	62	2.25	2.26	2.27	2.28	2.29
4	14	14	14	14	14	63	2.28	2.29	2.30	2.31	2.33
5	18	18	18	18	18	64	2.32	2.33	2.34	2.35	2.36
6	21	21	21	22	22	65	2.36	2.37	2.38	2.39	2.40
7	25	25	25	25	25	66	2.39	2.40	2.41	2.43	2.44
8	29	29	29	29	29	67	2.43	2.44	2.45	2.46	2.47
9	32	32	32	33	33	68	2.47	2.48	2.49	2.50	2.51
10	36	36	36	36	36	69	2.50	2.51	2.52	2.54	2.55
11	39	40	40	40	40	70	2.54	2.55	2.56	2.57	2.58
12	43	43	43	44	44	71	2.57	2.59	2.60	2.61	2.62
13	47	47	47	47	48	72	2.61	2.62	2.63	2.65	2.66
14	50	51	51	51	51	73	2.65	2.66	2.67	2.68	2.70
15	54	54	54	55	55	74	2.68	2.70	2.71	2.72	2.73
16	58	58	58	58	59	75	2.72	2.73	2.74	2.76	2.77
17	61	62	62	62	62	76	2.76	2.77	2.78	2.79	2.81
18	65	65	65	66	66	77	2.79	2.80	2.82	2.83	2.84
19	69	69	69	69	70	78	2.83	2.84	2.85	2.87	2.88
20	72	72	73	73	73	79	2.86	2.88	2.89	2.90	2.92
21	76	76	76	77	77	80	2.90	2.91	2.93	2.94	2.95
22	79	80	80	81	81	81	2.94	2.95	2.96	2.98	2.99
23	83	83	84	84	85	82	2.97	2.99	3.00	3.01	3.03
24	87	87	87	88	88	83	3.01	3.02	3.04	3.05	3.06
25	90	91	91	92	92	84	3.05	3.06	3.07	3.09	3.10
26	94	94	95	95	96	85	3.08	3.10	3.11	3.12	3.14
27	98	98	98	99	99	86	3.12	3.13	3.15	3.16	3.18
28	1.01	1.02	1.02	1.03	1.03	87	3.16	3.17	3.18	3.20	3.21
29	1.05	1.05	1.06	1.06	1.07	88	3.19	3.21	3.22	3.24	3.25
30	1.08	1.09	1.09	1.10	1.10	89	3.23	3.24	3.26	3.27	3.29
31	1.12	1.13	1.13	1.14	1.14	90	3.26	3.28	3.29	3.31	3.32
32	1.16	1.16	1.17	1.17	1.18	91	3.30	3.32	3.33	3.35	3.36
33	1.19	1.20	1.20	1.21	1.22	92	3.34	3.35	3.37	3.38	3.40
34	1.23	1.24	1.24	1.25	1.25	93	3.37	3.39	3.40	3.42	3.43
35	1.27	1.27	1.28	1.28	1.29	94	3.41	3.43	3.44	3.46	3.47
36	1.30	1.31	1.31	1.32	1.33	95	3.45	3.46	3.48	3.49	3.51
37	1.34	1.35	1.35	1.36	1.36	96	3.48	3.50	3.51	3.53	3.55
38	1.38	1.38	1.39	1.39	1.40	97	3.52	3.53	3.55	3.57	3.58
39	1.41	1.42	1.42	1.43	1.44	98	3.56	3.57	3.59	3.60	3.62
40	1.45	1.45	1.46	1.47	1.47	99	3.59	3.61	3.62	3.64	3.66
41	1.48	1.49	1.50	1.50	1.51	100	3.63	3.64	3.66	3.68	3.69
42	1.52	1.53	1.53	1.54	1.55	200	7.26	7.29	7.33	7.36	7.39
43	1.56	1.56	1.57	1.58	1.59	300	10.89	10.94	10.99	11.04	11.09
44	1.59	1.60	1.61	1.62	1.63	400	14.53	14.59	14.66	14.72	14.79
45	1.63	1.64	1.64	1.65	1.66	500	18.16	18.24	18.32	18.41	18.49
46	1.67	1.67	1.68	1.69	1.70	600	21.79	21.89	21.99	22.09	22.19
47	1.70	1.71	1.72	1.73	1.73	700	25.43	25.54	25.66	25.77	25.89
48	1.74	1.75	1.75	1.76	1.77	800	29.06	29.19	29.32	29.45	29.58
49	1.78	1.78	1.79	1.80	1.81	900	32.69	32.84	32.99	33.14	33.28
50	1.81	1.82	1.83	1.84	1.84	1,000	36.32	36.49	36.65	36.82	36.98
51	1.85	1.86	1.86	1.87	1.88	2,000	72.65	72.98	73.31	73.64	73.97
52	1.88	1.89	1.90	1.91	1.92	3,000	108.98	109.47	109.97	110.46	110.95
53	1.92	1.93	1.94	1.95	1.96	4,000	145.31	145.97	146.63	147.28	147.94
54	1.96	1.97	1.97	1.98	1.99	5,000	181.64	182.46	183.28	184.11	184.93
55	1.99	2.00	2.01	2.02	2.03	6,000	217.97	218.95	219.94	220.93	221.91
56	2.03	2.04	2.05	2.06	2.07	7,000	254.30	255.45	256.60	257.75	258.90
57	2.07	2.08	2.08	2.09	2.10	8,000	290.63	291.94	293.26	294.57	295.89
58	2.10	2.11	2.12	2.13	2.14	9,000	326.95	328.43	329.91	331.39	332.87
59	2.14	2.15	2.16	2.17	2.18	10,000	363.28	364.93	366.57	368.21	369.86

Interest at 6 per cent.,—from 226 to 230 days. From $1 to $10,000.

Dolls. Princ'l	226 Days Int.	227 Days Int.	228 Days Int.	229 Days Int.	230 Days Int.	Dolls. Princ'l	226 Days Int.	227 Days Int.	228 Days Int.	229 Days Int.	230 Days Int.
	$ c.	$ c.	$ c.	$ c.	$ c.		$ c.	$ c.	$ c.	$ c.	$ c.
1	03	03	03	03	03	60	2.22	2.23	2.24	2.25	2.26
2	07	07	07	07	07	61	2.26	2.27	2.28	2.29	2.30
3	11	11	11	11	11	62	2.30	2.31	2.32	2.33	2.34
4	14	14	14	15	15	63	2.34	2.35	2.36	2.37	2.38
5	18	18	18	18	18	64	2.37	2.38	2.39	2.40	2.41
6	22	22	22	22	22	65	2.41	2.42	2.43	2.44	2.45
7	26	26	26	26	26	66	2.45	2.46	2.47	2.48	2.49
8	29	29	29	30	30	67	2.48	2.50	2.51	2.52	2.53
9	33	33	33	33	34	68	2.52	2.53	2.54	2.55	2.57
10	37	37	37	37	37	69	2.56	2.57	2.58	2.59	2.60
11	40	41	41	41	41	70	2.60	2.61	2.62	2.63	2.64
12	44	44	44	45	45	71	2.63	2.64	2.66	2.67	2.68
13	48	48	48	48	49	72	2.67	2.68	2.69	2.71	2.72
14	52	52	52	52	52	73	2.71	2.72	2.73	2.74	2.76
15	55	55	56	56	56	74	2.74	2.76	2.77	2.78	2.79
16	59	59	59	60	60	75	2.78	2.79	2.81	2.82	2.83
17	63	63	63	63	64	76	2.82	2.83	2.84	2.86	2.87
18	66	67	67	67	68	77	2.86	2.87	2.88	2.89	2.91
19	70	70	71	71	71	78	2.89	2.91	2.92	2.93	2.94
20	74	74	74	75	75	79	2.93	2.94	2.96	2.97	2.98
21	78	78	78	79	79	80	2.97	2.98	2.99	3.01	3.02
22	81	82	82	82	83	81	3.00	3.02	3.03	3.04	3.06
23	85	85	86	86	86	82	3.04	3.05	3.07	3.08	3.10
24	89	89	89	90	90	83	3.08	3.09	3.11	3.12	3.13
25	92	93	93	94	94	84	3.12	3.13	3.14	3.16	3.17
26	96	97	97	97	98	85	3.15	3.17	3.18	3.19	3.21
27	1.00	1.00	1.01	1.01	1.02	86	3.19	3.20	3.22	3.23	3.25
28	1.04	1.04	1.04	1.05	1.05	87	3.23	3.24	3.26	3.27	3.28
29	1.07	1.08	1.08	1.09	1.09	88	3.26	3.28	3.29	3.31	3.32
30	1.11	1.11	1.12	1.12	1.13	89	3.30	3.32	3.33	3.35	3.36
31	1.15	1.15	1.16	1.16	1.17	90	3.34	3.35	3.37	3.38	3.40
32	1.18	1.19	1.19	1.20	1.20	91	3.38	3.39	3.41	3.42	3.44
33	1.22	1.23	1.23	1.24	1.24	92	3.41	3.43	3.44	3.46	3.47
34	1.26	1.26	1.27	1.27	1.28	93	3.45	3.47	3.48	3.50	3.51
35	1.30	1.30	1.31	1.31	1.32	94	3.49	3.50	3.52	3.53	3.55
36	1.33	1.34	1.34	1.35	1.36	95	3.52	3.54	3.56	3.57	3.59
37	1.37	1.38	1.38	1.39	1.39	96	3.56	3.58	3.59	3.61	3.62
38	1.41	1.41	1.42	1.43	1.43	97	3.60	3.61	3.63	3.65	3.66
39	1.44	1.45	1.46	1.46	1.47	98	3.64	3.65	3.67	3.68	3.70
40	1.48	1.49	1.49	1.50	1.51	99	3.67	3.69	3.71	3.72	3.74
41	1.52	1.52	1.53	1.54	1.55	100	3.71	3.73	3.74	3.76	3.78
42	1.56	1.56	1.57	1.58	1.58	200	7.43	7.46	7.49	7.52	7.56
43	1.59	1.60	1.61	1.61	1.62	300	11.14	11.19	11.24	11.29	11.34
44	1.63	1.64	1.64	1.65	1.66	400	14.86	14.92	14.99	15.05	15.12
45	1.67	1.67	1.68	1.69	1.70	500	18.57	18.65	18.74	18.82	18.90
46	1.70	1.71	1.72	1.73	1.73	600	22.29	22.38	22.48	22.58	22.68
47	1.74	1.75	1.76	1.76	1.77	700	26.00	26.12	26.23	26.35	26.46
48	1.78	1.79	1.79	1.80	1.81	800	29.72	29.85	29.98	30.11	30.24
49	1.82	1.82	1.83	1.84	1.85	900	33.43	33.58	33.73	33.87	34.02
50	1.85	1.86	1.87	1.88	1.89	1,000	37.15	37.31	37.47	37.64	37.80
51	1.89	1.90	1.91	1.91	1.92	2,000	74.30	74.63	74.95	75.28	75.61
52	1.93	1.94	1.94	1.95	1.96	3,000	111.45	111.94	112.43	112.93	113.42
53	1.96	1.97	1.98	1.99	2.00	4,000	148.60	149.26	149.91	150.57	151.23
54	2.00	2.01	2.02	2.03	2.04	5,000	185.75	186.57	187.39	188.21	189.04
55	2.04	2.05	2.06	2.07	2.07	6,000	222.90	223.89	224.87	225.86	226.84
56	2.08	2.08	2.09	2.10	2.11	7,000	260.05	261.20	262.35	263.50	264.65
57	2.11	2.12	2.13	2.14	2.15	8,000	297.20	298.52	299.83	301.15	302.46
58	2.15	2.16	2.17	2.18	2.19	9,000	334.35	335.83	337.31	338.79	340.27
59	2.19	2.20	2.21	2.22	2.23	10,000	371.50	373.15	374.79	376.43	378.08

Interest at 6 per cent.,—from **231** *to* **235** *days. From* **$1** *to* **$10,000.**

Dolls. Princ'l	231 Days Int.	232 Days Int.	233 Days Int.	234 Days Int.	235 Days Int.	Dolls. Princ'l	231 Days Int.	232 Days Int.	233 Days Int.	234 Days Int.	235 Days Int.
	$ c.	$ c.	$ c.	$ c.	$ c.		$ c.	$ c.	$ c.	$ c.	$ c.
1	03	03	03	03	03	60	2.27	2.28	2.29	2.30	2.31
2	07	07	07	07	07	61	2.31	2.32	2.33	2.34	2.35
3	11	11	11	11	11	62	2.35	2.36	2.37	2.38	2.39
4	15	15	15	15	15	63	2.39	2.40	2.41	2.42	2.43
5	18	19	19	19	19	64	2.43	2.44	2.45	2.46	2.47
6	22	22	22	23	23	65	2.46	2.47	2.48	2.50	2.51
7	26	26	26	26	27	66	2.50	2.51	2.52	2.53	2.54
8	30	30	30	30	30	67	2.54	2.55	2.56	2.57	2.58
9	34	34	34	34	34	68	2.58	2.59	2.60	2.61	2.62
10	37	38	38	38	38	69	2.62	2.63	2.64	2.65	2.66
11	41	41	42	42	42	70	2.65	2.66	2.68	2.69	2.70
12	45	45	45	46	46	71	2.69	2.70	2.71	2.73	2.74
13	49	49	49	50	50	72	2.73	2.74	2.75	2.76	2.78
14	53	53	53	53	54	73	2.77	2.78	2.79	2.80	2.82
15	56	57	57	57	57	74	2.80	2.82	2.83	2.84	2.85
16	60	61	61	61	61	75	2.84	2.86	2.87	2.88	2.89
17	64	64	65	65	65	76	2.88	2.89	2.91	2.92	2.93
18	68	68	68	69	69	77	2.92	2.93	2.94	2.96	2.97
19	72	72	72	73	73	78	2.96	2.97	2.98	3.00	3.01
20	75	76	76	76	77	79	2.99	3.01	3.02	3.03	3.05
21	79	80	80	80	81	80	3.03	3.05	3.06	3.07	3.09
22	83	83	84	84	84	81	3.07	3.08	3.10	3.11	3.12
23	87	87	88	88	88	82	3.11	3.12	3.14	3.15	3.16
24	91	91	91	92	92	83	3.15	3.16	3.17	3.19	3.20
25	94	95	95	96	96	84	3.18	3.20	3.21	3.23	3.24
26	98	99	99	1.00	1 00	85	3.22	3.24	3.25	3.26	3.28
27	1.02	1.02	1.03	1.03	1.04	86	3.26	3.27	3.29	3.30	3.32
28	1.06	1 06	1.07	1.07	1.08	87	3.30	3.31	3.33	3.34	3.36
29	1.10	1.10	1.11	1.11	1.12	88	3.34	3.35	3.37	3 38	3.39
30	1.13	1.14	1.14	1.15	1.15	89	3.37	3.39	3.40	3.42	3.43
31	1.17	1.18	1.18	1.19	1.19	90	3.41	3.43	3.44	3.46	3.47
32	1.21	1.22	1.22	1.23	1.23	91	3.45	3.47	3.48	3.50	3.51
33	1.25	1.25	1.26	1.26	1.27	92	3.49	3.50	3.52	3.53	3.55
34	1.29	1.29	1.30	1.30	1.31	93	3.53	3.54	3.56	3.57	3.59
35	1.32	1.33	1.34	1.35	1.35	94	3.56	3.58	3.60	3.61	3.63
36	1.36	1.37	1.37	1 38	1.39	95	3.60	3.62	3.63	3.65	3.66
37	1.40	1.41	1.41	1.42	1.42	96	3.64	3.66	3.67	3.69	3.70
38	1.44	1.44	1.45	1.46	1.46	97	3.68	3.69	3.71	3.73	3.74
39	1.48	1.48	1.49	1.50	1.50	98	3.72	3.73	3.75	3.76	3.78
40	1.51	1.52	1.53	1.53	1.54	99	3.75	3.77	3.79	3.80	3.82
41	1.55	1.56	1.57	1.57	1.58	100	3.79	3.81	3.83	3.84	3.86
42	1.59	1.60	1.60	1.61	1.62	200	7.59	7.62	7.66	7.69	7.72
43	1.63	1.63	1.64	1.65	1.66	300	11.39	11.44	11.49	11.54	11.58
44	1.67	1.67	1.68	1.69	1.69	400	15.18	15.25	15.32	15.38	15.45
45	1.70	1.71	1.72	1.73	1.73	500	18.98	19.06	19.15	19.23	19.31
46	1.74	1.75	1.76	1.76	1.77	600	22.78	22.88	22.98	23.07	23.17
47	1.78	1.79	1.80	1.80	1.81	700	26.58	26.69	26.81	26.92	27.04
48	1.82	1.83	1.83	1.84	1.85	800	30.37	30.51	30.64	30.77	30.90
49	1.86	1.86	1.87	1.88	1.89	900	34.17	34.32	34.47	34.61	34.76
50	1.89	1.90	1.91	1.92	1.93	1,000	37.97	38.13	38.30	38.46	38.63
51	1.93	1.94	1.95	1.96	1.97	2,000	75.94	76.27	76.60	76.93	77.26
52	1.97	1.98	1.99	2.00	2.00	3,000	113.91	114.41	114.90	115.39	115.89
53	2.01	2.02	2.02	2.03	2.04	4,000	151.89	152.54	153.20	153.86	154.52
54	2.05	2.05	2.06	2.07	2.08	5,000	189.86	190.68	191.50	192.32	193.15
55	2.08	2.09	2.10	2.11	2.12	6,000	227.83	228.82	229.80	230.79	231.78
56	2.12	2.13	2.14	2.15	2.16	7,000	265.80	266.95	268.11	269.26	270.41
57	2.16	2.17	2.18	2.19	2.20	8,000	303.78	305.09	306.41	307.72	309.04
58	2.20	2.21	2.22	2.23	2.24	9,000	341.75	343.23	344.71	346.19	347.67
59	2.24	2.25	2.25	2.26	2.27	10,000	379.72	381.37	383.01	384.65	386.30

Interest at 6 per cent.,—from 236 to 240 days. From $1 to $10,000.

Dolls. Princ'l	236 Days Int.	237 Days Int.	238 Days Int.	239 Days Int.	240 Days Int.
	$ c.	$ c.	$ c.	$ c.	$ c.
1	03	03	03	03	03
2	07	07	07	07	07
3	11	11	11	11	11
4	15	15	15	15	15
5	19	19	19	19	19
6	23	23	23	23	23
7	27	27	27	27	27
8	31	31	31	31	31
9	34	35	35	35	35
10	38	38	39	39	39
11	42	42	43	43	43
12	46	46	46	47	47
13	50	50	50	51	51
14	54	54	54	55	55
15	58	58	58	58	59
16	62	62	62	62	63
17	65	66	66	66	67
18	69	70	70	70	71
19	73	74	74	74	74
20	77	77	78	78	78
21	81	81	82	82	82
22	85	85	86	86	86
23	89	89	89	90	90
24	93	93	93	94	94
25	96	97	97	98	98
26	1.00	1.01	1.01	1.02	1.02
27	1.04	1.05	1.05	1.06	1.06
28	1.08	1.09	1.09	1.10	1.10
29	1.12	1.12	1.13	1.13	1.14
30	1.16	1.16	1.17	1.17	1.18
31	1.20	1.20	1.21	1.21	1.22
32	1.24	1.24	1.25	1.25	1.26
33	1.28	1.28	1.29	1.29	1.30
34	1.31	1.32	1.33	1.33	1.34
35	1.35	1.36	1.36	1.37	1.38
36	1.39	1.40	1.40	1.41	1.42
37	1.43	1.44	1.44	1.45	1.45
38	1.47	1.48	1.48	1.49	1.49
39	1.51	1.51	1.52	1.53	1.53
40	1.55	1.55	1.56	1.57	1.57
41	1.59	1.59	1.60	1.61	1.61
42	1.62	1.63	1.64	1.65	1.65
43	1.66	1.67	1.68	1.68	1.69
44	1.70	1.71	1.72	1.72	1.73
45	1.74	1.75	1.76	1.76	1.77
46	1.78	1.79	1.79	1.80	1.81
47	1.82	1.83	1.83	1.84	1.85
48	1.86	1.87	1.87	1.88	1.89
49	1.90	1.90	1.91	1.92	1.93
50	1.93	1.94	1.95	1.96	1.97
51	1.97	1.98	1.99	2.00	2.01
52	2.01	2.02	2.03	2.04	2.05
53	2.05	2.06	2.07	2.08	2.09
54	2.09	2.10	2.11	2.12	2.13
55	2.13	2.14	2.15	2.16	2.16
56	2.17	2.18	2.19	2.20	2.20
57	2.21	2.22	2.23	2.23	2.24
58	2.25	2.25	2.26	2.27	2.28
59	2.28	2.29	2.30	2.31	2.32

Dolls. Princ'l	236 Days Int.	237 Days Int.	238 Days Int.	239 Days Int.	240 Days Int.
	$ c.	$ c.	$ c.	$ c.	$ c.
60	2.32	2.33	2.34	2.35	2.36
61	2.36	2.37	2.38	2.39	2.40
62	2.40	2.41	2.42	2.43	2.44
63	2.44	2.45	2.46	2.47	2.48
64	2.48	2.49	2.50	2.51	2.52
65	2.52	2.53	2.54	2.55	2.56
66	2.56	2.57	2.58	2.59	2.60
67	2.59	2.61	2.62	2.63	2.64
68	2.63	2.64	2.66	2.67	2.68
69	2.67	2.68	2.69	2.71	2.72
70	2.71	2.72	2.73	2.75	2.76
71	2.75	2.76	2.77	2.78	2.80
72	2.79	2.80	2.81	2.82	2.84
73	2.83	2.84	2.85	2.86	2.88
74	2.87	2.88	2.89	2.90	2.91
75	2.90	2.92	2.93	2.94	2.95
76	2.94	2.96	2.97	2.98	2.99
77	2.98	2.99	3.01	3.02	3.03
78	3.02	3.03	3.05	3.06	3.07
79	3.06	3.07	3.09	3.10	3.11
80	3.10	3.11	3.12	3.14	3.15
81	3.14	3.15	3.16	3.18	3.19
82	3.18	3.19	3.20	3.22	3.23
83	3.21	3.23	3.24	3.26	3.27
84	3.25	3.27	3.28	3.30	3.31
85	3.29	3.31	3.32	3.33	3.35
86	3.33	3.35	3.36	3.37	3.39
87	3.37	3.38	3.40	3.41	3.43
88	3.41	3.42	3.44	3.45	3.47
89	3.45	3.46	3.48	3.49	3.51
90	3.49	3.50	3.52	3.53	3.55
91	3.53	3.54	3.56	3.57	3.59
92	3.56	3.58	3.59	3.61	3.62
93	3.60	3.62	3.63	3.65	3.66
94	3.64	3.66	3.67	3.69	3.70
95	3.68	3.70	3.71	3.73	3.74
96	3.72	3.74	3.75	3.77	3.78
97	3.76	3.77	3.79	3.81	3.82
98	3.80	3.81	3.83	3.85	3.86
99	3.84	3.85	3.87	3.88	3.90
100	3.87	3.89	3.91	3.92	3.94
200	7.75	7.79	7.82	7.85	7.89
300	11.63	11.68	11.73	11.78	11.83
400	15.51	15.58	15.64	15.71	15.78
500	19.39	19.47	19.56	19.64	19.72
600	23.27	23.37	23.47	23.57	23.67
700	27.15	27.27	27.38	27.50	27.61
800	31.03	31.16	31.29	31.43	31.56
900	34.91	35.06	35.21	35.35	35.50
1,000	38.79	38.95	39.12	39.28	39.45
2,000	77.58	77.91	78.24	78.57	78.90
3,000	116.38	116.87	117.37	117.86	118.35
4,000	155.17	155.83	156.49	157.15	157.80
5,000	193.97	194.79	195.61	196.43	197.26
6,000	232.76	233.75	234.74	235.72	236.71
7,000	271.56	272.71	273.86	275.01	276.16
8,000	310.35	311.67	312.98	314.30	315.61
9,000	349.15	350.63	352.11	353.58	355.06
10,000	387.94	389.58	391.23	392.87	394.52

Dolls. Princ'l	241 Days Int.	242 Days Int.	243 Days Int.	244 Days Int.	245 Days Int.
	$ c.	$ c.	$ c.	$ c.	$ c.
1	03	03	03	04	04
2	07	07	07	08	08
3	11	11	11	12	12
4	15	15	15	16	16
5	19	19	19	20	20
6	23	23	23	24	24
7	27	27	27	28	28
8	31	31	31	32	32
9	35	35	35	36	36
10	39	39	39	40	40
11	43	43	43	44	44
12	47	47	47	48	48
13	51	51	51	52	52
14	55	55	55	56	56
15	59	59	59	60	60
16	63	63	63	64	64
17	67	67	67	68	68
18	71	71	71	72	72
19	75	75	75	76	76
20	79	79	79	80	80
21	83	83	83	84	84
22	87	87	87	88	88
23	91	91	91	92	92
24	95	95	95	96	96
25	99	99	99	1.00	1.00
26	1.03	1.03	1.03	1.04	1.04
27	1.06	1.07	1.07	1.08	1.08
28	1.10	1.11	1.11	1.12	1.12
29	1.14	1.15	1.15	1.16	1.16
30	1.18	1.19	1.19	1.20	1.20
31	1.22	1.23	1.23	1.24	1.24
32	1.26	1.27	1.27	1.28	1.28
33	1.30	1.31	1.31	1.32	1.32
34	1.34	1.35	1.35	1.36	1.36
35	1.38	1.39	1.39	1.40	1.40
36	1.42	1.43	1.43	1.44	1.44
37	1.46	1.47	1.47	1.48	1.49
38	1.50	1.51	1.51	1.52	1.53
39	1.54	1.55	1.55	1.56	1.57
40	1.58	1.59	1.59	1.60	1.61
41	1.62	1.63	1.63	1.64	1.65
42	1.66	1.67	1.67	1.68	1.69
43	1.70	1.71	1.71	1.72	1.73
44	1.74	1.75	1.75	1.76	1.77
45	1.78	1.79	1.79	1.80	1.81
46	1.82	1.82	1.83	1.84	1.85
47	1.86	1.86	1.87	1.88	1.89
48	1.90	1.90	1.91	1.92	1.93
49	1.94	1.94	1.95	1.96	1.97
50	1.98	1.98	1.99	2.00	2.01
51	2.02	2.02	2.03	2.04	2.05
52	2.06	2.06	2.07	2.08	2.09
53	2.09	2.10	2.11	2.12	2.13
54	2.13	2.14	2.15	2.16	2.17
55	2.17	2.18	2.19	2.20	2.21
56	2.21	2.22	2.23	2.24	2.25
57	2.25	2.26	2.27	2.28	2.29
58	2.29	2.30	2.31	2.32	2.33
59	2.33	2.34	2.35	2.36	2.37

Dolls. Princ'l	241 Days Int.	242 Days Int.	243 Days Int.	244 Days Int.	245 Days Int.
	$ c.	$ c.	$ c.	$ c.	$ c.
60	2.37	2.38	2.39	2.40	2.41
61	2.41	2.42	2.43	2.44	2.45
62	2.45	2.46	2.47	2.48	2.49
63	2.49	2.50	2.51	2.52	2.53
64	2.53	2.54	2.55	2.56	2.57
65	2.57	2.58	2.59	2.60	2.61
66	2.61	2.62	2.63	2.64	2.65
67	2.65	2.66	2.67	2.68	2.69
68	2.69	2.70	2.71	2.72	2.73
69	2.73	2.74	2.75	2.76	2.77
70	2.77	2.78	2.79	2.80	2.81
71	2.81	2.82	2.83	2.84	2.85
72	2.85	2.86	2.87	2.88	2.89
73	2.89	2.90	2.91	2.92	2.94
74	2.93	2.94	2.95	2.96	2.98
75	2.97	2.98	2.99	3.00	3.01
76	3.01	3.02	3.03	3.04	3.06
77	3.05	3.06	3.07	3.08	3.10
78	3.09	3.10	3.11	3.12	3.14
79	3.12	3.14	3.15	3.16	3.18
80	3.16	3.18	3.19	3.20	3.21
81	3.20	3.22	3.23	3.24	3.26
82	3.24	3.26	3.27	3.28	3.30
83	3.28	3.30	3.31	3.32	3.34
84	3.32	3.34	3.35	3.36	3.38
85	3.36	3.38	3.39	3.40	3.42
86	3.40	3.42	3.43	3.44	3.46
87	3.44	3.46	3.47	3.48	3.50
88	3.48	3.50	3.51	3.52	3.54
89	3.52	3.54	3.55	3.56	3.58
90	3.56	3.58	3.59	3.60	3.62
91	3.60	3.62	3.63	3.64	3.66
92	3.64	3.65	3.67	3.69	3.70
93	3.68	3.70	3.71	3.73	3.74
94	3.72	3.73	3.75	3.77	3.78
95	3.76	3.77	3.79	3.81	3.82
96	3.80	3.81	3.83	3.85	3.86
97	3.84	3.85	3.87	3.89	3.90
98	3.88	3.89	3.91	3.93	3.94
99	3.92	3.93	3.95	3.97	3.98
100	3.96	3.97	3.99	4.01	4.02
200	7.92	7.95	7.98	8.02	8.05
300	11.88	11.93	11.98	12.03	12.08
400	15.84	15.91	15.97	16.04	16.11
500	19.80	19.89	19.97	20.05	20.13
600	23.77	23.86	23.96	24.06	24.16
700	27.73	27.84	27.96	28.07	28.19
800	31.69	31.82	31.95	32.08	32.21
900	35.65	35.80	35.95	36.09	36.24
1,000	39.61	39.78	39.94	40.11	40.27
2,000	79.23	79.56	79.89	80.21	80.54
3,000	118.84	119.34	119.83	120.32	120.82
4,000	158.46	159.12	159.78	160.43	161.09
5,000	198.08	198.90	199.72	200.54	201.37
6,000	237.69	238.68	239.67	240.65	241.64
7,000	277.31	278.46	279.61	280.76	281.91
8,000	316.93	318.24	319.56	320.87	322.19
9,000	356.54	358.02	359.50	360.98	362.46
10,000	396.16	397.80	399.45	401.09	402.74

Interest at 6 per cent.,—from 246 *to* 250 *days. From* $1 *to* $10,000.

Dolls. Princ'l	246 Days Int.	247 Days Int.	248 Days Int.	249 Days Int.	250 Days Int.	Dolls. Princ'l	246 Days Int.	247 Days Int.	248 Days Int.	249 Days Int.	250 Days Int.
	$ c.	$ c.	$ c.	$ c.	$ c.		$ c.	$ c.	$ c.	$ c.	$ c.
1	04	04	04	04	04	60	2.42	2.43	2.44	2.45	2.46
2	08	08	08	08	08	61	2.46	2.47	2.48	2.49	2.50
3	12	12	12	12	12	62	2.50	2.51	2.52	2.53	2.54
4	16	16	16	16	16	63	2.54	2.55	2.56	2.57	2.58
5	20	20	20	20	20	64	2.58	2.59	2.60	2.61	2.63
6	24	24	24	24	24	65	2.62	2.63	2.64	2.66	2.67
7	28	28	28	28	28	66	2.66	2.67	2.69	2.70	2.71
8	32	32	32	32	32	67	2.70	2.72	2.73	2.74	2.75
9	36	36	36	36	36	68	2.74	2.76	2.77	2.78	2.79
10	40	40	40	40	41	69	2.79	2.80	2.81	2.82	2.83
11	44	44	44	45	45	70	2.83	2.84	2.85	2.86	2.87
12	48	48	48	49	49	71	2.87	2.88	2.89	2.90	2.91
13	52	52	52	53	53	72	2.91	2.92	2.93	2.94	2.95
14	56	56	57	57	58	73	2.95	2.96	2.97	2.98	3.00
15	60	60	61	61	61	74	2.99	3.00	3.01	3.02	3.04
16	64	64	65	65	65	75	3.03	3.04	3.05	3.06	3.08
17	68	69	69	69	69	76	3.07	3.08	3.09	3.11	3.12
18	72	73	73	73	73	77	3.11	3.12	3.13	3.15	3.16
19	76	77	77	77	78	78	3.15	3.16	3.17	3.19	3.20
20	80	81	81	81	82	79	3.19	3.20	3.22	3.23	3.24
21	84	85	85	85	86	80	3.23	3.24	3.26	3.27	3.28
22	88	89	89	90	90	81	3.27	3.28	3.30	3.31	3.32
23	93	93	93	94	94	82	3.31	3.32	3.34	3.35	3.36
24	97	97	97	98	98	83	3.35	3.37	3.38	3.39	3.41
25	1.01	1.01	1.01	1.02	1.02	84	3.39	3.41	3.42	3.42	3.45
26	1.05	1.05	1.05	1.06	1.06	85	3.43	3.45	3.46	3.47	3.49
27	1.09	1.09	1.10	1.10	1.10	86	3.47	3.49	3.50	3.51	3.53
28	1.13	1.13	1.14	1.14	1.15	87	3.51	3.53	3.54	3.56	3.57
29	1.17	1.17	1.18	1.18	1.19	88	3.55	3.57	3.58	3.60	3.61
30	1.21	1.21	1.22	1.22	1.23	89	3.59	3.61	3.62	3.64	3.65
31	1.25	1.25	1.26	1.26	1.27	90	3.63	3.65	3.66	3.68	3.69
32	1.29	1.29	1.30	1.30	1.31	91	3.67	3.69	3.70	3.72	3.73
33	1.33	1.33	1.34	1.35	1.35	92	3.72	3.73	3.75	3.76	3.78
34	1.37	1.38	1.38	1.39	1.39	93	3.76	3.77	3.79	3.80	3.82
35	1.41	1.42	1.42	1.43	1.43	94	3.80	3.81	3.83	3.84	3.86
36	1.45	1.46	1.46	1.47	1.47	95	3.84	3.85	3.87	3.88	3.90
37	1.49	1.50	1.50	1.51	1.52	96	3.88	3.89	3.91	3.92	3.94
38	1.53	1.54	1.54	1.55	1.56	97	3.92	3.93	3.95	3.97	3.98
39	1.57	1.58	1.58	1.59	1.60	98	3.96	3.97	3.99	4.01	4.02
40	1.61	1.62	1.63	1.63	1.64	99	4.00	4.01	4.03	4.05	4.06
41	1.65	1.66	1.67	1.67	1.68	100	4.04	4.06	4.07	4.09	4.11
42	1.69	1.70	1.71	1.71	1.72	200	8.08	8.12	8.15	8.18	8.21
43	1.73	1.74	1.75	1.76	1.76	300	12.13	12.18	12.23	12.27	12.32
44	1.77	1.78	1.79	1.80	1.80	400	16.17	16.24	16.30	16.37	16.43
45	1.81	1.82	1.83	1.84	1.84	500	20.21	20.30	20.38	20.46	20.54
46	1.86	1.86	1.87	1.88	1.89	600	24.26	24.36	24.46	24.55	24.65
47	1.90	1.90	1.91	1.92	1.93	700	28.30	28.42	28.53	28.65	28.76
48	1.94	1.94	1.95	1.96	1.97	800	32.35	32.48	32.61	32.74	32.87
49	1.98	1.98	1.99	2.00	2.01	900	36.39	36.54	36.69	36.83	36.98
50	2.02	2.03	2.03	2.04	2.05	1,000	40.43	40.60	40.76	40.93	41.09
51	2.06	2.07	2.07	2.08	2.09	2,000	80.87	81.20	81.53	81.86	82.19
52	2.10	2.11	2.11	2.12	2.13	3,000	121.31	121.80	122.30	122.79	123.28
53	2.14	2.15	2.16	2.16	2.17	4,000	161.75	162.41	163.06	163.72	164.38
54	2.18	2.19	2.20	2.21	2.21	5,000	202.19	203.01	203.83	204.65	205.47
55	2.22	2.23	2.24	2.25	2.26	6,000	242.63	243.61	244.60	245.58	246.57
56	2.26	2.27	2.28	2.29	2.30	7,000	283.06	284.21	285.37	286.52	287.67
57	2.30	2.31	2.32	2.33	2.34	8,000	323.50	324.82	326.13	327.45	328.76
58	2.34	2.35	2.36	2.37	2.38	9,000	363.94	365.42	366.90	368.38	369.86
59	2.38	2.39	2.40	2.41	2.42	10,000	404.38	406.02	407.67	409.31	410.95

Interest at 6 per cent.,—from 251 to 255 days. From $1 to $10,000.

Dolls. Princ'l	251 Days Int.	252 Days Int.	253 Days Int.	254 Days Int.	255 Days Int.	Dolls. Princ'l	251 Days Int.	252 Days Int.	253 Days Int.	254 Days Int.	255 Days Int.
	$ c.	$ c.	$ c.	$ c.	$ c.		$ c.	$ c.	$ c.	$ c.	$ c.
1	04	04	04	04	04	60	2.47	2.48	2.49	2.50	2.51
2	08	08	08	08	08	61	2.51	2.52	2.53	2.54	2.55
3	12	12	12	12	12	62	2.55	2.56	2.57	2.58	2.59
4	16	16	16	16	16	63	2.59	2.60	2.62	2.63	2.64
5	20	20	20	20	20	64	2.64	2.65	2.66	2.67	2.68
6	24	24	24	25	25	65	2.68	2.69	2.70	2.71	2.72
7	28	28	29	29	29	66	2.72	2.73	2.74	2.75	2.77
8	33	33	33	33	33	67	2.76	2.77	2.78	2.79	2.80
9	37	37	37	37	37	68	2.80	2.81	2.82	2.83	2.85
10	41	41	41	41	41	69	2.84	2.85	2.86	2.88	2.89
11	45	45	45	45	46	70	2.88	2.89	2.91	2.92	2.93
12	49	49	49	50	50	71	2.92	2.94	2.95	2.96	2.97
13	53	53	54	54	54	72	2.97	2.98	2.99	3.00	3.01
14	57	57	58	58	58	73	3.01	3.02	3.03	3.04	3.06
15	61	62	62	62	62	74	3.05	3.06	3.07	3.08	3.10
16	66	66	66	66	67	75	3.09	3.10	3.11	3.13	3.14
17	70	70	70	70	71	76	3.13	3.14	3.16	3.17	3.18
18	74	74	74	75	75	77	3.17	3.18	3.20	3.21	3.22
19	78	78	79	79	79	78	3.21	3.23	3.24	3.25	3.26
20	82	82	83	83	83	79	3.25	3.27	3.28	3.29	3.31
21	86	86	87	87	88	80	3.30	3.31	3.32	3.34	3.35
22	90	91	91	91	92	81	3.34	3.35	3.36	3.38	3.39
23	94	95	95	96	96	82	3.38	3.39	3.41	3.42	3.43
24	99	99	99	1.00	1.00	83	3.42	3.43	3.45	3.46	3.47
25	1.03	1.03	1.03	1.04	1.04	84	3.46	3.47	3.49	3.50	3.52
26	1.07	1.07	1.08	1.08	1.08	85	3.50	3.52	3.53	3.54	3.56
27	1.11	1.11	1.12	1.12	1.13	86	3.54	3.56	3.57	3.59	3.60
28	1.15	1.15	1.16	1.16	1.17	87	3.58	3.60	3.61	3.63	3.64
29	1.19	1.20	1.20	1.21	1.21	88	3.63	3.64	3.65	3.67	3.68
30	1.23	1.24	1.24	1.25	1.25	89	3.67	3.68	3.70	3.71	3.73
31	1.27	1.28	1.28	1.29	1.29	90	3.71	3.72	3.74	3.75	3.77
32	1.32	1.32	1.33	1.33	1.34	91	3.75	3.76	3.78	3.79	3.81
33	1.36	1.36	1.37	1.37	1.38	92	3.79	3.81	3.82	3.84	3.85
34	1.40	1.40	1.41	1.41	1.42	93	3.83	3.85	3.86	3.88	3.89
35	1.44	1.44	1.45	1.46	1.46	94	3.87	3.89	3.90	3.92	3.94
36	1.48	1.49	1.49	1.50	1.50	95	3.91	3.93	3.95	3.96	3.98
37	1.52	1.53	1.53	1.54	1.55	96	3.96	3.97	3.99	4.00	4.02
38	1.56	1.57	1.58	1.58	1.59	97	4.00	4.01	4.03	4.05	4.06
39	1.60	1.61	1.62	1.62	1.63	98	4.04	4.05	4.07	4.09	4.10
40	1.65	1.65	1.66	1.67	1.67	99	4.08	4.10	4.11	4.13	4.14
41	1.69	1.69	1.70	1.71	1.71	100	4.12	4.14	4.15	4.17	4.19
42	1.73	1.73	1.74	1.75	1.76	200	8.25	8.28	8.31	8.35	8.38
43	1.77	1.78	1.78	1.79	1.80	300	12.37	12.42	12.47	12.52	12.57
44	1.81	1.82	1.82	1.83	1.84	400	16.50	16.57	16.63	16.70	16.76
45	1.85	1.86	1.87	1.87	1.88	500	20.63	20.71	20.79	20.87	20.95
46	1.89	1.90	1.91	1.92	1.92	600	24.75	24.85	24.95	25.05	25.15
47	1.93	1.94	1.95	1.96	1.97	700	28.88	28.99	29.11	29.22	29.34
48	1.98	1.98	1.99	2.00	2.01	800	33.00	33.14	33.27	33.40	33.53
49	2.02	2.02	2.03	2.04	2.05	900	37.13	37.28	37.43	37.57	37.72
50	2.06	2.07	2.07	2.08	2.09	1,000	41.26	41.42	41.58	41.75	41.91
51	2.10	2.11	2.12	2.12	2.13	2,000	82.52	82.84	83.17	83.50	83.83
52	2.14	2.15	2.16	2.17	2.17	3,000	123.78	124.27	124.76	125.26	125.75
53	2.18	2.19	2.20	2.21	2.22	4,000	165.04	165.69	166.35	167.01	167.67
54	2.22	2.23	2.24	2.25	2.26	5,000	206.30	207.12	207.94	208.76	209.58
55	2.26	2.27	2.28	2.29	2.30	6,000	247.56	248.54	249.53	250.52	251.50
56	2.31	2.31	2.32	2.33	2.34	7,000	288.82	289.97	291.12	292.27	293.42
57	2.35	2.36	2.37	2.37	2.38	8,000	330.08	331.39	332.71	334.02	335.34
58	2.39	2.40	2.41	2.42	2.43	9,000	371.34	372.82	374.30	375.78	377.26
59	2.43	2.44	2.45	2.46	2.47	10,000	412.60	414.24	415.89	417.53	419.17

Interest at 6 per cent.,—from 256 to 260 days. From $1 to $10,000.

Dolls. Princ'l	256 Days Int.	257 Days Int.	258 Days Int.	259 Days Int.	260 Days Int.	Dolls. Princ'l	256 Days Int.	257 Days Int.	258 Days Int.	259 Days Int.	260 Days Int.
	$ c.	$ c.	$ c.	$ c.	$ c.		$ c.	$ c.	$ c.	$ c.	$ c.
1	04	04	04	04	04	60	2.52	2.53	2.54	2.55	2.56
2	08	08	08	08	08	61	2.56	2.57	2.58	2.59	2.60
3	12	12	12	12	12	62	2.60	2.61	2.62	2.63	2.64
4	16	16	16	17	17	63	2.65	2.66	2.67	2.68	2.69
5	21	21	21	21	21	64	2.69	2.70	2.71	2.72	2.73
6	25	25	25	25	25	65	2.73	2.74	2.75	2.76	2.77
7	29	29	29	29	29	66	2.77	2.78	2.79	2.80	2.82
8	33	33	33	34	34	67	2.81	2.83	2.84	2.85	2.86
9	37	38	38	38	38	68	2.86	2.87	2.88	2.89	2.90
10	42	42	42	42	42	69	2.90	2.91	2.92	2.93	2.94
11	46	46	46	46	47	70	2.94	2.95	2.96	2.98	2.99
12	50	50	50	51	51	71	2.98	2.99	3.01	3.02	3.03
13	54	54	55	55	55	72	3.02	3.04	3.05	3.06	3.07
14	58	59	59	59	59	73	3.07	3.08	3.09	3 10	3.12
15	63	63	63	63	64	74	3.11	3.12	3.13	3.15	3.16
16	67	67	67	68	68	75	3.15	3.16	3.18	3.19	3.20
17	71	71	72	72	72	76	3.19	3.21	3.22	3.23	3.24
18	75	76	76	76	76	77	3.24	3.25	3.26	3.27	3.29
19	79	80	80	80	81	78	3.28	3.29	3.30	3.32	3.33
20	84	84	84	85	85	79	3.32	3.33	3.35	3.36	3.37
21	88	88	89	89	89	80	3.36	3.37	3.39	3.40	3.41
22	92	92	93	93	94	81	3.40	3.42	3.43	3.44	3.46
23	96	97	97	97	98	82	3.45	3.46	3.47	3.49	3.50
24	1.00	1.01	1.01	1.02	1.02	83	3.49	3.50	3.52	3.53	3.54
25	1.05	1.05	1.06	1.06	1.06	84	3.53	3.54	3.56	3.57	3.59
26	1.09	1.09	1.10	1.10	1.11	85	3.57	3.59	3.60	3.61	3.63
27	1.13	1.14	1.14	1.14	1.15	86	3.61	3.63	3.64	3.66	3.67
28	1.17	1.18	1.18	1.19	1.19	87	3.66	3.67	3.68	3.70	3.71
29	1.22	1.22	1.22	1.23	1.23	88	3.70	3.71	3.73	3.74	3.76
30	1.26	1.26	1.27	1.27	1.28	89	3.74	3.75	3.77	3.78	3.80
31	1.30	1.30	1.31	1.31	1.32	90	3.78	3.80	3.81	3.83	3.84
32	1.34	1.35	1.35	1.36	1.36	91	3.82	3.84	3.85	3.87	3.88
33	1.38	1.39	1.39	1.40	1.41	92	3.87	3.88	3.90	3.91	3.93
34	1.43	1.43	1.44	1.44	1.45	93	3.91	3.92	3.94	3.95	3.97
35	1.47	1.47	1.48	1.49	1.49	94	3.95	3.97	3.98	4.00	4.01
36	1.51	1.52	1.52	1.53	1.53	95	3.99	4.01	4.02	4.04	4 06
37	1.55	1.56	1.56	1.57	1.58	96	4.03	4.05	4.07	4.08	4.10
38	1.59	1.60	1.61	1.61	1.62	97	4.08	4.09	4.11	4.12	4.14
39	1.64	1.64	1.65	1.66	1.66	98	4.12	4.14	4.15	4.17	4.18
40	1.68	1.68	1.69	1.70	1.70	99	4.16	4.18	4.19	4.21	4.23
41	1.72	1.73	1.73	1.74	1.75	100	4.20	4.22	4.24	4.25	4.27
42	1.76	1.77	1.78	1.78	1.79	200	8.41	8.44	8.48	8.51	8.54
43	1.80	1.81	1.82	1.83	1.83	300	12.62	12.67	12.72	12.77	12.82
44	1.85	1.85	1.86	1.87	1.88	400	16.83	16.89	16.96	17.03	17.09
45	1.89	1.90	1.90	1.91	1.92	500	21.04	21.12	21.20	21.28	21.37
46	1.93	1.94	1.95	1.95	1.96	600	25.24	25.34	25.44	25.54	25.64
47	1.97	1.98	1.99	2.00	2.00	700	29.45	29.57	29.68	29.80	29.91
48	2.01	2.02	2.03	2.04	2.05	800	33.66	33.79	33.92	34.06	34.19
49	2.06	2.07	2.07	2.08	2.09	900	37.87	38.02	38.17	38.31	38.46
50	2.10	2.11	2.12	2.12	2.13	1,000	42.08	42.24	42.41	42.57	42.74
51	2.14	2.15	2.16	2.17	2.17	2,000	84.16	84.49	84.82	85.15	85.47
52	2.18	2.19	2.20	2.21	2.22	3,000	126.24	126.74	127.23	127.72	128.21
53	2.23	2.23	2.24	2.25	2.26	4,000	168.32	168.98	169.64	170.30	170.95
54	2.27	2.28	2.29	2.29	2.30	5,000	210.41	211.23	212.05	212.87	213.69
55	2.31	2.32	2.33	2.34	2.35	6,000	252.49	253.47	254.46	255.45	256.43
56	2.35	2.36	2.37	2.38	2.39	7,000	294.57	295.72	296.87	298.02	299.17
57	2.39	2.40	2.41	2.42	2.43	8,000	336.65	337.97	339.28	340.60	341.91
58	2.44	2.45	2.45	2.46	2.47	9,000	378.74	380.21	381.69	383.17	384.65
59	2.48	2.49	2.50	2.51	2.52	10,000	420.82	422.46	424.11	425.75	427.39

Interest at 6 per cent.,—from 261 to 265 days. From $1 to $10,000.

Dol's. Princ'l	261 Days Int.	262 Days Int.	263 Days Int.	264 Days Int.	265 Days Int.	Dolls. Princ'l	261 Days Int.	262 Days Int.	263 Days Int.	264 Days Int.	265 Days Int.
	$ c.	$ c.	$ c.	$ c.	$ c.		$ c.	$ c.	$ c.	$ c.	$ c.
1	04	04	04	04	04	60	2.57	2.58	2.59	2.60	2.61
2	08	08	08	08	08	61	2.61	2.62	2.63	2.64	2.65
3	12	12	12	13	13	62	2.66	2.67	2.68	2.69	2.70
4	17	17	17	17	17	63	2.70	2.71	2.72	2.73	2.74
5	21	21	21	21	21	64	2.74	2.75	2.76	2.77	2.78
6	25	25	25	26	26	65	2.78	2.79	2.81	2.82	2.83
7	30	30	30	30	30	66	2.83	2.84	2.85	2.86	2.87
8	34	34	34	34	34	67	2.87	2.88	2.89	2.90	2.91
9	38	38	38	39	39	68	2.91	2.92	2.93	2.95	2.96
10	42	43	43	43	43	69	2.96	2.97	2.98	2.99	3.00
11	47	47	47	47	47	70	3.00	3.01	3.02	3.03	3.04
12	51	51	51	52	52	71	3.04	3.05	3.06	3.08	3.09
13	55	55	56	56	56	72	3.08	3.10	3.11	3.12	3.13
14	60	60	60	60	60	73	3.13	3.14	3.15	3.16	3.18
15	64	64	64	65	65	74	3.17	3.18	3.19	3.21	3.22
16	68	68	69	69	69	75	3.21	3.23	3.24	3.25	3.26
17	72	73	73	73	74	76	3.26	3.27	3.28	3.29	3.31
18	77	77	77	78	78	77	3.30	3.31	3.32	3.34	3.35
19	[illegible]	81	82	82	82	78	3.34	3.35	3.37	3.38	3.39
20	[illegible]	[illegible]	86	86	87	79	3.38	3.40	3.41	3.42	3.44
21	[illegible]	[illegible]	90	91	91	80	3.43	3.44	3.45	3.47	3.48
22	[illegible]	[illegible]	95	95	95	81	3.47	3.48	3.50	3.51	3.52
23	98	99	99	99	1.00	82	3.51	3.53	3.54	3.55	3.57
24	1.02	1.03	1.03	1.04	1.04	83	3.56	3.57	3.58	3.60	3.61
25	1.07	1.07	1.08	1.08	1.08	84	3.60	3.61	3.63	3.64	3.65
26	1.11	1.11	1.12	1.12	1.13	85	3.64	3.66	3.67	3.68	3.70
27	1.15	1.16	1.16	1.17	1.17	86	3.68	3.70	3.71	3.73	3.74
28	1.20	1.20	1.21	1.21	1.21	87	3.73	3.74	3.76	3.77	3.78
29	1.24	1.24	1.25	1.25	1.26	88	3.77	3.79	3.80	3.81	3.83
30	1.28	1.29	1.29	1.30	1.30	89	3.81	3.83	3.84	3.86	3.87
31	1.33	1.33	1.34	1.34	1.35	90	3.86	3.87	3.89	3.90	3.92
32	1.37	1.37	1.38	1.38	1.39	91	3.90	3.91	3.93	3.94	3.96
33	1.41	1.42	1.42	1.43	1.43	92	3.94	3.96	3.97	3.99	4.00
34	1.45	1.46	1.46	1.47	1.48	93	3.99	4.00	4.02	4.03	4.05
35	1.50	1.50	1.51	1.51	1.52	94	4.03	4.04	4.06	4.07	4.09
36	1.54	1.55	1.55	1.56	1.56	95	4.07	4.09	4.10	4.12	4.13
37	1.58	1.59	1.59	1.60	1.61	96	4.11	4.13	4.15	4.16	4.18
38	1.63	1.63	1.64	1.64	1.65	97	4.16	4.17	4.19	4.20	4.22
39	1.67	1.67	1.68	1.69	1.69	98	4.20	4.22	4.23	4.25	4.26
40	1.71	1.72	1.72	1.73	1.74	99	4.24	4.26	4.28	4.29	4.31
41	1.75	1.76	1.77	1.77	1.78	100	4.29	4.30	4.32	4.34	4.35
42	1.80	1.80	1.81	1.82	1.82	200	8.58	8.61	8.64	8.67	8.71
43	1.84	1.85	1.85	1.86	1.87	300	12.87	12.92	12.97	13.01	13.06
44	1.88	1.89	1.90	1.90	1.91	400	17.16	17.22	17.29	17.35	17.42
45	1.93	1.93	1.94	1.95	1.96	500	21.45	21.53	21.61	21.69	21.78
46	1.97	1.98	1.98	1.99	2.00	600	25.74	25.84	25.94	26.03	26.13
47	2.01	2.02	2.03	2.03	2.04	700	30.03	30.14	30.26	30.37	30.49
48	2.05	2.06	2.07	2.08	2.09	800	34.32	34.45	34.58	34.71	34.84
49	2.10	2.11	2.11	2.12	2.13	900	38.61	38.76	38.91	39.05	39.20
50	2.14	2.15	2.16	2.16	2.17	1,000	42.90	43.06	43.23	43.39	43.56
51	2.18	2.19	2.20	2.21	2.22	2,000	85.80	86.13	86.46	86.79	87.12
52	2.23	2.23	2.24	2.25	2.26	3,000	128.71	129.20	129.69	130.19	130.68
53	2.27	2.28	2.29	2.30	2.30	4,000	171.61	172.27	172.93	173.58	174.24
54	2.31	2.32	2.33	2.34	2.35	5,000	214.52	215.34	216.16	216.98	217.80
55	2.35	2.36	2.37	2.38	2.39	6,000	257.42	258.41	259.39	260.38	261.37
56	2.40	2.41	2.42	2.43	2.43	7,000	300.32	301.47	302.63	303.78	304.93
57	2.44	2.45	2.46	2.47	2.48	8,000	343.23	344.54	345.86	347.17	348.49
58	2.48	2.49	2.50	2.51	2.52	9,000	386.13	387.61	389.09	390.57	392.05
59	2.53	2.54	2.55	2.56	2.57	10,000	429.04	430.68	432.32	433.97	435.61

Dolls. Princ'l	266 Days Int.	267 Days Int.	268 Days Int.	269 Days Int.	270 Days Int.
	$ c.	$ c.	$ c.	$ c.	$ c.
1	04	[illegible]	04	04	04
2	08	08	08	08	08
3	13	13	13	13	13
4	17	17	17	17	17
5	21	21	22	22	22
6	26	26	26	26	26
7	30	30	30	30	31
8	34	35	35	35	35
9	39	39	39	39	39
10	43	43	44	44	44
11	48	48	48	48	48
12	52	52	52	53	53
13	56	57	57	57	57
14	61	61	61	61	62
15	65	65	66	66	66
16	69	70	70	70	71
17	74	74	74	75	75
18	78	79	79	79	79
19	83	83	83	84	84
20	87	87	88	88	88
21	91	92	92	92	93
22	96	96	96	97	97
23	1.00	1.00	1.01	1.01	1.02
24	1.04	1.05	1.05	1.06	1.06
25	1.09	1.09	1.10	1.10	1.10
26	1.13	1.14	1.14	1.14	1.15
27	1.18	1.18	1.18	1.19	1.19
28	1.22	1.22	1.23	1.23	1.24
29	1.26	1.27	1.27	1.28	1.28
30	1.31	1.31	1.32	1.32	1.33
31	1.35	1.36	1.36	1.37	1.37
32	1.39	1.40	1.40	1.41	1.42
33	1.44	1.44	1.45	1.45	1.46
34	1.48	1.49	1.49	1.50	1.50
35	1.53	1.53	1.54	1.54	1.55
36	1.57	1.58	1.58	1.59	1.59
37	1.61	1.62	1.63	1.63	1.64
38	1.66	1.66	1.67	1.68	1.68
39	1.70	1.71	1.71	1.72	1.73
40	1.74	1.75	1.76	1.76	1.77
41	1.79	1.79	1.80	1.81	1.81
42	1.83	1.84	1.85	1.85	1.86
43	1.88	1.88	1.89	1.90	1.90
44	1.92	1.93	1.93	1.94	1.95
45	1.96	1.97	1.98	1.98	1.99
46	2.01	2.01	2.02	2.03	2.04
47	2.05	2.06	2.07	2.07	2.08
48	2.09	2.10	2.11	2.12	2.13
49	2.14	2.15	2.15	2.16	2.17
50	2.18	2.19	2.20	2.21	2.21
51	2.23	2.23	2.24	2.25	2.26
52	2.27	2.28	2.29	2.29	2.30
53	2.31	2.32	2.33	2.34	2.35
54	2.36	2.37	2.37	2.38	2.39
55	2.40	2.41	2.42	2.43	2.44
56	2.44	2.45	2.46	2.47	2.48
57	2.49	2.50	2.51	2.52	2.52
58	2.53	2.54	2.55	2.56	2.57
59	2.57	2.58	2.59	2.60	2.61

Dolls. Princ'l	266 Days Int.	267 Days Int.	268 Days Int.	269 Days Int.	270 Days Int.
	$ c.	$ c.	$ c.	$ c.	$ c.
60	2.62	2.63	2.64	2.65	2.66
61	2.66	2.67	2.68	2.69	2.70
62	2.71	2.72	2.73	2.74	2.75
63	2.75	2.76	2.77	2.78	2.79
64	2.79	2.80	2.81	2.83	2.84
65	2.84	2.85	2.86	2.87	2.88
66	2.88	2.89	2.90	2.91	2.92
67	2.92	2.94	2.95	2.96	2.97
68	2.97	2.98	2.99	3.00	3.01
69	3.01	3.02	3.03	3.05	3.06
70	3.06	3.07	3.08	3.09	3.10
71	3.10	3.11	3.12	3.13	3.15
72	3.14	3.16	3.17	3.18	3.19
73	3.19	3.20	3.21	3.22	3.24
74	3.23	3.24	3.26	3.27	3.28
75	3.27	3.29	3.30	3.31	3.32
76	3.32	3.33	3.34	3.36	3.37
77	3.36	3.37	3.39	3.40	3.41
78	3.41	3.42	3.43	3.44	3.46
79	3.45	3.46	3.48	3.49	3.50
80	3.49	3.51	3.52	3.53	3.55
81	3.54	3.55	3.56	3.58	3.59
82	3.58	3.59	3.61	3.62	3.63
83	3.62	3.64	3.65	3.67	3.68
84	3.67	3.68	3.70	3.71	3.72
85	3.71	3.73	3.74	3.75	3.77
86	3.76	3.77	3.78	3.80	3.81
87	3.80	3.81	3.83	3.84	3.86
88	3.84	3.86	3.87	3.89	3.90
89	3.89	3.90	3.92	3.93	3.95
90	3.93	3.95	3.96	3.97	3.99
91	3.97	3.99	4.00	4.02	4.03
92	4.02	4.03	4.05	4.06	4.08
93	4.06	4.08	4.09	4.11	4.12
94	4.12	4.13	4.14	4.15	4.17
95	4.15	4.16	4.18	4.20	4.21
96	4.19	4.21	4.22	4.24	4.26
97	4.24	4.25	4.27	4.28	4.30
98	4.28	4.30	4.31	4.33	4.34
99	4.32	4.34	4.36	4.37	4.39
100	4.37	4.38	4.40	4.42	4.43
200	8.74	8.77	8.81	8.84	8.87
300	13.11	13·16	13.21	13.26	13.31
400	17.49	17.55	17.62	17.68	17.75
500	21.86	21.94	22.02	22.11	22.19
600	26.23	26.33	26.43	26.53	26.63
700	30.60	30.72	30.83	30.95	31.06
800	34.98	35.11	35.24	35.37	35.50
900	39.35	39.50	39.64	39.79	39.94
1,000	43.72	43.89	44.05	44.21	44.38
2,000	87.45	87.78	88.11	88.43	88.76
3,000	131.17	131.67	132.16	132.65	133.15
4,000	174.90	175.56	176.21	176.87	177.53
5,000	218.63	219.45	220.27	221.09	221.91
6,000	262.35	263.34	264.32	265.31	266.30
7,000	306.08	307.23	308.38	309.53	310.68
8,000	349.80	351.12	352.43	353.75	355.06
9,000	393.53	395.01	396.49	397.97	399.45
10,000	437.26	438.90	440·54	442.19	443.83

Interest at 6 per cent.,—from 271 to 275 days. From $1 to $10,000.

Dolls. Princ'l	271 Days Int.	272 Days Int.	273 Days Int.	274 Days Int.	275 Days Int.	Dolls. Princ'l	271 Days Int.	272 Days Int.	273 Days Int.	274 Days Int.	275 Days Int.
	$ c.	$ c.	$ c.	$ c.	$ c.		$ c.	$ c.	$ c.	$ c.	$ c.
1	04	04	04	04	04	60	2.67	2.68	2.69	2.70	2.71
2	08	08	08	09	09	61	2.71	2.72	2.73	2.74	2.75
3	13	13	13	13	13	62	2.76	2.77	2.78	2.79	2.80
4	17	17	17	18	18	63	2.80	2.81	2.82	2.83	2.84
5	22	22	22	22	22	64	2.85	2.86	2.87	2.88	2.89
6	26	26	26	27	27	65	2.89	2.90	2.91	2.92	2.93
7	31	31	31	31	31	66	2.94	2.95	2.96	2.97	2.98
8	35	35	35	36	36	67	2.98	2.99	3.00	3.01	3.02
9	40	40	40	40	40	68	3.02	3.04	3.05	3.06	3.07
10	44	44	44	45	45	69	3.07	3.08	3.09	3.10	3.11
11	49	49	49	49	49	70	3.11	3.12	3.14	3.15	3.16
12	53	53	53	54	54	71	3.16	3.17	3.18	3.19	3.20
13	57	58	58	58	58	72	3.20	3.21	3.23	3.24	3.25
14	62	62	62	63	63	73	3.25	3.26	3.27	3.28	3.30
15	66	67	67	67	67	74	3.29	3.30	3.32	3.33	3.34
16	71	71	71	72	72	75	3.34	3.35	3.36	3.37	3.39
17	75	76	76	76	76	76	3.38	3.39	3.41	3.42	3.43
18	80	80	80	81	81	77	3.43	3.44	3.45	3.46	3.48
19	84	84	85	85	85	78	3.47	3.48	3.50	3.51	3.52
20	89	89	89	90	90	79	3.51	3.53	3.54	3.55	3.57
21	93	93	94	94	94	80	3.56	3.57	3.59	3.60	3.61
22	98	98	98	99	99	81	3.60	3.62	3.63	3.64	3.66
23	1.02	1.02	1.03	1.05	1.03	82	3.65	3.66	3.67	3.69	3.70
24	1.06	1.07	1.07	1.08	1.08	83	3.69	3.71	3.72	3.73	3.75
25	1.11	1.11	1.12	1.12	1.13	84	3.74	3.75	3.76	3.78	3.79
26	1.15	1.16	1.16	1.17	1.17	85	3.78	3.80	3.81	3.82	3.84
27	1.20	1.20	1.21	1.21	1.22	86	3.83	3.84	3.85	3.87	3.88
28	1.24	1.25	1.25	1.26	1.26	87	3.87	3.88	3.90	3.91	3.93
29	1.29	1.29	1.30	1.30	1.31	88	3.92	3.93	3.94	3.96	3.97
30	1.33	1.34	1.34	1.35	1.35	89	3.96	3.97	3.99	4.00	4.02
31	1.38	1.38	1.39	1.39	1.40	90	4.00	4.02	4.03	4.05	4.06
32	1.42	1.43	1.43	1.44	1.44	91	4.05	4.06	4.08	4.09	4.11
33	1.47	1.47	1.48	1.48	1.49	92	4.09	4.11	4.12	4.14	4.15
34	1.51	1.52	1.52	1.53	1.53	93	4.14	4.15	4.17	4.18	4.20
35	1.55	1.56	1.57	1.57	1.58	94	4.18	4.20	4.21	4.23	4.24
36	1.60	1.60	1.61	1.62	1.62	95	4.23	4.24	4.26	4.27	4.29
37	1.64	1.65	1.66	1.66	1.67	96	4.27	4.29	4.30	4.32	4.33
38	1.69	1.69	1.70	1.71	1.71	97	4.32	4.33	4.35	4.36	4.38
39	1.73	1.74	1.75	1.75	1.76	98	4.36	4.38	4.39	4.41	4.43
40	1.78	1.78	1.79	1.80	1.80	99	4.41	4.42	4.44	4.45	4.47
41	1.82	1.83	1.83	1.84	1.85	100	4.45	4.47	4.48	4.50	4.52
42	1.87	1.87	1.88	1.89	1.89	200	8.91	8.94	8.97	9.00	9.04
43	1.91	1.92	1.92	1.93	1.94	300	13.36	13.41	13.46	13.51	13.56
44	1.96	1.96	1.97	1.98	1.98	400	17.81	17.88	17.95	18.01	18.08
45	2.00	2.01	2.01	2.02	2.03	500	22.27	22.35	22.43	22.52	22.60
46	2.04	2.05	2.06	2.07	2.07	600	26.72	26.82	26.92	27.02	27.12
47	2.09	2.10	2.10	2.11	2.12	700	31.18	31.29	31.41	31.52	31.64
48	2.13	2.14	2.15	2.16	2.16	800	35.63	35.77	35.90	36.03	36.16
49	2.18	2.19	2.19	2.20	2.21	900	40.09	40.24	40.38	40.53	40.68
50	2.22	2.23	2.24	2.25	2.26	1,000	44.54	44.71	44.87	45.04	45.20
51	2.27	2.28	2.28	2.29	2.30	2,000	89.09	89.42	89.75	90.08	90.41
52	2.31	2.32	2.33	2.34	2.35	3,000	133.63	134.13	134.63	135.12	135.61
53	2.36	2.36	2.37	2.38	2.39	4,000	178.19	178.84	179.50	180.16	180.82
54	2.40	2.41	2.42	2.43	2.44	5,000	222.74	223.56	224.38	225.20	226.02
55	2.45	2.45	2.46	2.47	2.48	6,000	267.28	268.27	269.26	270.24	271.23
56	2.49	2.50	2.51	2.52	2.53	7,000	311.83	312.98	314.13	315.28	316.43
57	2.53	2.54	2.55	2.56	2.57	8,000	356.38	357.69	359.01	360.32	361.64
58	2.58	2.59	2.60	2.61	2.62	9,000	400.93	402.41	403.89	405.37	406.84
59	2.62	2.63	2.64	2.65	2.66	10,000	445.47	447.12	448.76	450.41	452.05

Interest at 6 per cent.,—from 276 to 280 days. From $1 to $10,000.

Dolls. Princ'l	276 Days Int.	277 Days Int.	278 Days Int.	279 Days Int.	280 Days Int.	Dolls. Princ'l	276 Days Int.	277 Days Int.	278 Days Int.	279 Days Int.	280 Days Int.
	$ c.	$ c.	$ c.	$ c.	$ c.		$ c.	$ c.	$ c.	$ c.	$ c.
1	04	04	04	04	04	60	2.72	2.73	2.74	2.75	2.76
2	09	09	09	09	09	61	2.76	2.77	2.78	2.79	2.80
3	13	13	13	13	13	62	2.81	2.82	2.83	2.84	2.85
4	18	18	18	18	18	63	2.85	2.86	2.87	2.88	2.89
5	22	22	22	22	23	64	2.90	2.91	2.92	2.93	2.94
6	27	27	27	27	27	65	2.94	2.95	2.97	2.98	2.99
7	31	31	31	32	32	66	2.99	3.00	3.01	3.02	3.03
8	36	36	36	36	36	67	3.03	3.05	3.06	3.07	3.08
9	40	40	41	41	41	68	3.08	3.09	3.10	3.11	3.12
10	45	45	45	45	46	69	3.13	3.14	3.15	3.16	3.17
11	49	50	50	50	50	70	3.17	3.18	3.19	3.21	3.22
12	54	54	54	55	55	71	3.22	3.23	3.24	3.25	3.26
13	58	59	59	59	59	72	3.26	3.27	3.29	3.30	3.31
14	63	63	63	64	64	73	3.31	3.32	3.33	3.34	3.36
15	68	68	68	68	69	74	3.35	3.36	3.38	3.39	3.40
16	72	72	73	73	73	75	3.40	3.41	3.42	3.43	3.45
17	77	77	77	77	78	76	3.44	3.46	3.47	3.48	3.49
18	81	81	82	82	82	77	3.49	3.50	3.51	3.53	3.54
19	86	86	86	87	87	78	3.53	3.55	3.56	3.57	3.59
20	90	91	91	91	92	79	3.58	3.59	3.61	3.62	3.63
21	95	95	95	96	96	80	3.62	3.64	3.65	3.66	3.68
22	99	1.00	1.00	1.00	1.01	81	3.67	3.68	3.70	3.71	3.72
23	1.04	1.04	1.05	1.05	1.05	82	3.72	3.73	3.74	3.76	3.77
24	1.08	1.09	1.09	1.10	1.10	83	3.76	3.77	3.79	3.80	3.82
25	1.13	1.13	1.14	1.14	1.15	84	3.81	3.82	3.83	3.85	3.86
26	1.17	1.18	1.18	1.19	1.19	85	3.85	3.87	3.88	3.89	3.91
27	1.22	1.22	1.23	1.23	1.24	86	3.90	3.91	3.93	3.94	3.95
28	1.27	1.27	1.27	1.28	1.28	87	3.94	3.96	3.97	3.99	4.00
29	1.31	1.32	1.32	1.33	1.33	88	3.99	4.00	4.02	4.03	4.05
30	1.36	1.36	1.37	1.37	1.38	89	4.03	4.05	4.06	4.08	4.09
31	1.40	1.41	1.41	1.42	1.42	90	4.08	4.09	4.11	4.12	4.14
32	1.45	1.45	1.46	1.46	1.47	91	4.12	4.14	4.15	4.17	4.18
33	1.49	1.50	1.50	1.51	1.51	92	4.17	4.18	4.20	4.21	4.23
34	1.54	1.54	1.55	1.55	1.56	93	4.21	4.23	4.24	4.26	4.28
35	1.58	1.59	1.59	1.60	1.61	94	4.26	4.28	4.29	4.31	4.32
36	1.63	1.63	1.64	1.65	1.65	95	4.31	4.32	4.34	4.35	4.37
37	1.67	1.68	1.69	1.69	1.70	96	4.35	4.37	4.38	4.40	4.41
38	1.72	1.73	1.73	1.74	1.74	97	4.40	4.41	4.43	4.44	4.46
39	1.76	1.77	1.78	1.78	1.79	98	4.44	4.46	4.47	4.49	4.51
40	1.81	1.82	1.82	1.83	1.84	99	4.49	4.50	4.52	4.54	4.55
41	1.86	1.86	1.87	1.88	1.88	100	4.53	4.55	4.56	4.58	4.60
42	1.90	1.91	1.91	1.92	1.93	200	9.07	9.10	9.14	9.17	9.20
43	1.95	1.95	1.96	1.97	1.97	300	13.61	13.66	13.71	13.75	13.80
44	1.99	2.00	2.01	2.01	2.02	400	18.14	18.21	18.27	18.34	18.41
45	2.04	2.04	2.05	2.06	2.07	500	22.68	22.76	22.84	22.93	23.01
46	2.08	2.09	2.10	2.10	2.11	600	27.22	27.32	27.41	27.51	27.61
47	2.13	2.14	2.14	2.15	2.16	700	31.75	31.87	31.98	32.10	32.21
48	2.17	2.18	2.19	2.20	2.20	800	36.29	36.42	36.55	36.69	36.82
49	2.22	2.23	2.23	2.24	2.25	900	40.83	40.98	41.12	41.27	41.42
50	2.26	2.27	2.28	2.29	2.30	1,000	45.37	45.53	45.69	45.86	46.02
51	2.31	2.32	2.33	2.33	2.34	2,000	90.74	91.06	91.39	91.72	92.05
52	2.35	2.36	2.37	2.38	2.39	3,000	136.11	136.60	137.09	137.58	138.08
53	2.40	2.41	2.42	2.43	2.43	4,000	181.47	182.13	182.79	183.45	184.11
54	2.44	2.45	2.46	2.47	2.48	5,000	226.84	227.67	228.49	229.31	230.13
55	2.49	2.50	2.51	2.52	2.53	6,000	272.21	273.20	274.19	275.17	276.16
56	2.54	2.54	2.55	2.56	2.57	7,000	317.58	318.74	319.89	321.04	322.19
57	2.58	2.59	2.60	2.61	2.62	8,000	362.95	364.27	365.58	366.90	368.21
58	2.63	2.64	2.65	2.66	2.66	9,000	408.32	409.80	411.28	412.76	414.24
59	2.67	2.68	2.69	2.70	2.71	10,000	453.69	455.34	456.98	458.63	460.27

Dolls. Princ'l	281 Days Int.	282 Days Int.	283 Days Int.	284 Days Int.	285 Days Int.	Dolls. Princ'l	281 Days Int.	282 Days Int.	283 Days Int.	284 Days Int.	285 Days Int.
	$ c.	$ c.	$ c.	$ c.	$ c.		$ c.	$ c.	c.	$ c.	$ c.
1	04	04	04	04	04	60	2.77	2.78	2.79	2.80	2.81
2	09	09	09	09	09	61	2.81	2.82	2.83	2.84	2.85
3	13	13	13	14	14	62	2.86	2.87	2.88	2.89	2.90
4	18	18	18	18	18	63	2.91	2.92	2.93	2.94	2.95
5	23	23	23	23	23	64	2.95	2.96	2.97	2.98	2.99
6	27	27	27	28	28	65	3.00	3.01	3.02	3.03	3.04
7	32	32	32	32	32	66	3.04	3.05	3.07	3.08	3.09
8	36	37	37	37	37	67	3.09	3.10	3.11	3.12	3.13
9	41	41	41	42	42	68	3.14	3.1[illegible]	3.16	3.17	3.18
10	46	46	46	46	46	69	3.18	3.19	3.20	3.22	3 23
11	50	50	51	51	51	70	3.23	3.24	3.25	3.26	3.27
12	55	55	55	56	56	71	3.27	3.29	3.30	3.31	3.32
13	60	60	60	60	60	72	3.32	3.33	3.34	3.36	3.37
14	64	64	65	65	65	73	3.37	3.38	3.39	3.40	3.42
15	69	69	69	70	70	74	3.41	3.43	3.44	3.45	3.46
16	73	74	74	74	74	75	3.46	3.47	3.48	3.50	3.51
17	78	78	79	79	79	76	3.51	3.52	3.53	3.54	3.56
18	83	83	83	84	84	77	3.55	3.56	3.58	3.59	3.60
19	87	88	88	88	89	78	3.60	3.61	3.62	3.64	3.65
20	92	92	93	93	93	79	3.64	3.66	3.67	3.68	3.70
21	97	97	97	98	98	80	3.6	70	3.72	3.73	3.74
22	1.01	1.01	1.02	1.02	1.03	81	3.74	3.75	3.76	3.78	3.79
23	1.06	1.06	1.06	1.07	1.07	82	3.78	3.80	3.81	3.82	3.84
24	1.10	1.11	1.11	1.12	1.12	83	3.83	3.84	3.86	3.87	3.88
25	1.15	1.15	1.16	1.16	1.17	84	3.88	3.89	3.90	3.92	3.93
26	1.20	1.20	1.20	1.21	1.21	85	3.92	3.94	3.95	3.96	3.98
27	1.24	1.25	1.25	1.26	1.26	86	3.97	3.98	4.00	4.01	[illegible]
28	1.29	1.29	1.30	1.30	1.31	87	4.01	4.03	4.04	4.06	4.07
29	1.33	1.34	1.34	1.35	1.35	88	4.06	4.07	4.09	4.10	4.12
30	1.38	1.39	1.39	1.40	1.40	89	4.11	4.12	4.14	4.15	4.16
31	1.43	1.43	1.44	1.44	1.45	90	4.15	4.1	4.18	4.20	4.21
32	1.47	1.48	1.48	1.49	1.49	91	4.20	4.21	4.23	4.24	4.26
33	1.52	1.52	1.53	1.54	1.54	92	4.24	4.26	4.27	4.29	4.31
34	1.57	1.57	1.58	1.58	1.59	93	4.29	4.31	4.32	4.34	4.35
35	1.61	1.62	1.62	1.63	1.63	94	4.34	4.35	4.37	4.38	4.40
36	1.66	1.66	1.67	1.68	1.68	95	4.38	4.40	4.41	4.43	4.45
37	1.70	1.71	1.72	1.72	1.73	96	4.43	4.45	4.46	4.48	4.49
38	1.75	1.76	1.76	1.77	1.78	97	4.48	4.49	4.51	4.52	4.54
39	1.80	1.80	1.81	1.82	1.82	98	4.52	4.54	4.55	4.57	4.59
40	1.84	1.85	1.86	1.86	1.87	99	4.57	4.58	4.60	4.62	4.63
41	1.89	1.90	1.90	1.91	1.92	100	4.61	4.63	4.65	4.66	4.68
42	1.94	1.94	1.95	1.96	1.96	200	9.23	9.27	9.30	9.33	9.37
43	1.98	1.99	2.00	2.00	2.01	300	13.85	13.90	13.95	14.00	14.05
44	2.03	2.03	2.04	2.05	2.06	400	18.47	18.54	18.60	18.67	18.74
45	2.07	2.08	2.09	2.10	2.10	500	23.09	23.17	23.26	23.34	23.42
46	2.12	2.13	2.13	2.14	2.15	600	27.71	27.81	27.91	28.01	28.11
47	2.17	2.17	2.18	2.19	2.20	700	32.33	32.44	32.56	32.67	32.79
48	2.21	2.22	2.23	2.24	2.24	800	36.95	37.08	37.21	37.34	37.47
49	2.26	2.27	2.27	2.28	2.29	900	41.57	41.72	41.86	42.01	42.16
50	2.30	2.31	2.32	2.33	2.34	1,000	46.19	46.35	46.52	46.68	46.84
51	2.35	2.36	2.37	2.38	2.38	2,000	92.38	92.71	93.04	93.37	93.69
52	2.40	2.41	2.41	2.42	2.43	3,000	138.57	139.06	139.56	140.05	140.54
53	2.44	2.45	2.46	2.47	2.48	4,000	184.76	185.42	186.08	186.74	187.39
54	2.49	2.50	2.51	2.52	2.52	5,000	230.95	231.78	232.60	233.42	234.24
55	2.54	2.54	2.55	2.56	2.57	6,000	277.15	278.13	279.12	280.11	281.09
56	2.58	2.59	2.60	2.61	2.62	7,000	323.34	324.49	325.64	326.79	327.94
57	2.63	2.64	2.65	2.66	2.67	8,000	369.53	370.84	372.16	373.47	374.79
58	2.67	2.68	2.69	2.70	2.71	9,000	415.72	417.20	418.68	420.16	421.64
59	2.72	2.73	2.74	2.75	2.76	10,000	461.91	463.56	465.20	466.84	468.49

Interest at 6 per cent.,—from 286 *to* 290 *days. From* $1 *to* $10,000.

Dolls. Princ'l	286 Days Int.	287 Days Int.	288 Days Int.	289 Days Int.	290 Days Int.	Dolls. Princ'l	286 Days Int.	287 Days Int.	288 Days Int.	289 Days Int.	290 Days Int.
	$ c.	$ c.	$ c.	$ c.	$ c.		$ c.	$ c.	$ c.	$ c.	$ c.
1	04	04	04	04	04	60	2.82	2.83	2.84	2.85	2.86
2	09	09	09	09	09	61	2.86	2.87	2.88	2.89	2.90
3	14	14	14	14	14	62	2.91	2.92	2.93	2.94	2.95
4	18	18	18	19	19	63	2.96	2.97	2.98	2.99	3.00
5	23	23	23	23	23	64	3.00	3.01	3.02	3.04	3.05
6	28	28	28	28	28	65	3.05	3.06	3.07	3.08	3.09
7	32	33	33	33	33	66	3.10	3.11	3.12	3.13	3.14
8	37	37	37	38	38	67	3.14	3.16	3.17	3.18	3.19
9	42	42	42	42	42	68	3.19	3.20	3.21	3.23	3.24
10	47	47	47	47	47	69	3.24	3.25	3.26	3.27	3.28
11	51	51	52	52	52	70	3.29	3.30	3.31	3.32	3.33
12	56	56	56	57	57	71	3.33	3.34	3.36	3.37	3.38
13	61	61	61	61	61	72	3.38	3.39	3.40	3.42	3.43
14	65	66	66	66	66	73	3.43	3.44	3.45	3.46	3.48
15	70	70	71	71	71	74	3.47	3.49	3.50	3.51	3.52
16	75	75	75	76	76	75	3.52	3.53	3.55	3.56	3.57
17	79	80	80	80	81	76	3.57	3.58	3.59	3.61	3.62
18	84	84	85	85	85	77	3.62	3.63	3.64	3.65	3.67
19	89	89	89	90	90	78	3.66	3.67	3.69	3.70	3.71
20	94	94	94	95	95	79	3.71	3.72	3.74	3.75	3.76
21	98	99	99	99	1.00	80	3.76	3.77	3.78	3.80	3.81
22	1.03	1.03	1.04	1.04	1.04	81	3.80	3.82	3.83	3.84	3.86
23	1.08	1.08	1.08	1.09	1.09	82	3.85	3.86	3.88	3.89	3.90
24	1.12	1.13	1.13	1.14	1.14	83	3.90	3.91	3.92	3.94	3.95
25	1.17	1.17	1.18	1.18	1.19	84	3.94	3.96	3.97	3.99	4.00
26	1.22	1.22	1.23	1.23	1.23	85	3.99	4.01	4.02	4.03	4.05
27	1.26	1.27	1.27	1.28	1.28	86	4.04	4.05	4.07	4.08	4.09
28	1.31	1.32	1.32	1.33	1.33	87	4.09	4.10	4.11	4.13	4.14
29	1.36	1.36	1.37	1.37	1.38	88	4.13	4.15	4.16	4.18	4.19
30	1.41	1.41	1.42	1.42	1.43	89	4.18	4.19	4.21	4.22	4.24
31	1.45	1.46	1.46	1.47	1.47	90	4.23	4.24	4.26	4.27	4.29
32	1.50	1.50	1.51	1.52	1.52	91	4.27	4.29	4.30	4.32	4.33
33	1.55	1.55	1.56	1.56	1.57	92	4.32	4.34	4.35	4.37	4.38
34	1.59	1.60	1.60	1.61	1.62	93	4.37	4.38	4.40	4.41	4.43
35	1.64	1.65	1.65	1.66	1.66	94	4.41	4.43	4.45	4.46	4.48
36	1.69	1.69	1.70	1.71	1.71	95	4.46	4.48	4.49	4.51	4.52
37	1.73	1.74	1.75	1.75	1.76	96	4.51	4.52	4.54	4.56	4.57
38	1.78	1.79	1.79	1.80	1.81	97	4.56	4.57	4.59	4.60	4.62
39	1.83	1.83	1.84	1.85	1.85	98	4.60	4.62	4.63	4.65	4.67
40	1.88	1.88	1.89	1.90	1.90	99	4.65	4.67	4.68	4.70	4.71
41	1.92	1.93	1.94	1.94	1.95	100	4.70	4.71	4.73	4.75	4.76
42	1.97	1.98	1.98	1.99	2.00	200	9.40	9.43	9.46	9.50	9.53
43	2.02	2.02	2.03	2.04	2.04	300	14.10	14.15	14.20	14.25	14.30
44	2.06	2.07	2.08	2.09	2.09	400	18.80	18.87	18.93	19.00	19.06
45	2.11	2.12	2.13	2.13	2.14	500	23.50	23.58	23.67	23.75	23.83
46	2.16	2.17	2.17	2.18	2.19	600	28.20	28.30	28.40	28.50	28.60
47	2.20	2.21	2.22	2.23	2.24	700	32.91	33.02	33.14	33.25	33.37
48	2.25	2.26	2.27	2.28	2.28	800	37.61	37.74	37.87	38.00	38.13
49	2.30	2.31	2.31	2.32	2.33	900	42.31	42.46	42.60	42.75	42.90
50	2.35	2.35	2.36	2.37	2.38	1,000	47.01	47.17	47.34	47.50	47.67
51	2.39	2.40	2.41	2.42	2.43	2,000	94.02	94.35	94.68	95.01	95.34
52	2.44	2.45	2.46	2.47	2.47	3,000	141.04	141.53	142.02	142.52	143.01
53	2.49	2.50	2.50	2.51	2.52	4,000	188.05	188.71	189.37	190.02	190.68
54	2.53	2.54	2.55	2.56	2.57	5,000	235.06	235.89	236.71	237.53	238.35
55	2.58	2.59	2.60	2.61	2.62	6,000	282.08	283.06	284.05	285.04	286.02
56	2.63	2.64	2.65	2.66	2.66	7,000	329.09	330.24	331.39	332.54	333.69
57	2.67	2.68	2.69	2.70	2.71	8,000	376.11	377.42	378.74	380.05	381.37
58	2.72	2.73	2.74	2.75	2.76	9,000	423.12	424.60	426.08	427.56	429.04
59	2.77	2.78	2.79	2.80	2.81	10,000	470.13	471.78	473.42	475.06	476.71

0,000.

290 Days Int.
$ c.
2.86
2.90
2.95
3.00
3.05
3.09
3.14
3.19
3.24
3.28
3.33
3.38
3.43
3.48
3.52
3.57
3.62
3.67
3.71
3.76
3.81
3.86
3.90
3.95
4.00
4.05
4.09
4.14
4.19
4.24
4.29
4.33
4.38
4.43
4.48
4.52
4.57
4.62
4.67
4.71
4.76
9.53
14.30
19.06
23.83
28.60
33.37
38.13
42.90
47.67
95.34
143.01
190.68
238.35
286.02
333.69
381.37
429.04
476.71

Interest at 6 per cent.,—from 291 to 295 days. From $1 to $10,000.

Dolls. Princ'l	291 Days Int.	292 Days Int.	293 Days Int.	294 Days Int.	295 Days Int.
	$ c.	$ c.	$ c.	$ c.	$ c.
1	04	04	04	04	04
2	09	09	09	09	09
3	14	14	14	14	14
4	19	19	19	19	19
5	23	24	24	24	24
6	28	28	28	28	29
7	33	33	33	33	33
8	38	38	38	38	38
9	43	43	43	43	42
10	47	48	48	48	48
11	52	52	52	53	53
12	57	57	57	57	58
13	62	62	62	62	63
14	66	67	67	67	67
15	71	72	72	72	72
16	76	76	77	77	77
17	81	81	81	82	82
18	86	86	86	86	87
19	90	91	91	91	92
20	95	96	96	96	96
21	1.00	1.00	1.01	1.01	1.01
22	1.05	1.05	1.05	1.06	1.06
23	1.10	1.10	1.10	1.11	1.11
24	1.14	1.15	1.15	1.15	1.16
25	1.19	1.20	1.20	1.20	1.21
26	1.24	1.24	1.25	1.25	1.26
27	1.29	1.29	1.30	1.30	1.30
28	1.33	1.34	1.34	1.35	1.35
29	1.38	1.39	1.39	1.40	1.40
30	1.43	1.44	1.44	1.44	1.45
31	1.48	1.48	1.49	1.49	1.50
32	1.53	1.53	1.54	1.54	1.55
33	1.57	1.58	1.58	1.59	1.60
34	1.62	1.63	1.63	1.64	1.64
35	1.67	1.68	1.68	1.69	1.69
36	1.72	1.72	1.73	1.73	1.74
37	1.76	1.77	1.78	1.78	1.79
38	1.81	1.82	1.83	1.83	1.84
39	1.86	1.87	1.87	1.88	1.89
40	1.91	1.92	1.92	1.93	1.93
41	1.96	1.96	1.97	1.98	1.98
42	2.00	2.01	2.02	2.02	2.03
43	2.05	2.06	2.07	2.07	2.08
44	2.10	2.11	2.11	2.12	2.13
45	2.15	2.16	2.16	2.17	2.18
46	2.20	2.20	2.21	2.22	2.23
47	2.24	2.25	2.26	2.27	2.27
48	2.29	2.30	2.31	2.31	2.32
49	2.34	2.35	2.36	2.36	2.37
50	2.39	2.40	2.40	2.41	2.42
51	2.43	2.44	2.45	2.46	2.47
52	2.48	2.49	2.50	2.51	2.52
53	2.53	2.54	2.55	2.56	2.57
54	2.58	2.59	2.60	2.60	2.61
55	2.63	2.64	2.64	2.65	2.66
56	2.67	2.68	2.69	2.70	2.71
57	2.72	2.73	2.74	2.75	2.76
58	2.77	2.78	2.79	2.80	2.81
59	2.82	2.83	2.84	2.85	2.86

Dolls. Princ'l	291 Days Int.	292 Days Int.	293 Days Int.	294 Days Int.	295 Days Int.
	$ c.	$ c.	$ c.	$ c.	$ c.
60	2.87	2.88	2.88	2.89	2.90
61	2.91	2.92	2.93	2.94	2.95
62	2.96	2.97	2.98	2.99	3.00
63	3.01	3.02	3.03	3.04	3.05
64	3.06	3.07	3.08	3.09	3.10
65	3.10	3.12	3.13	3.14	3.15
66	3.15	3.16	3.17	3.18	3.20
67	3.20	3.21	3.22	3.23	3.24
68	3.25	3.26	3.27	3.28	3.29
69	3.30	3.31	3.32	3.33	3.34
70	3.34	3.36	3.37	3.38	3.39
71	3.39	3.40	3.41	3.43	3.44
72	3.44	3.45	3.46	3.47	3.49
73	3.49	3.50	3.51	3.52	3.54
74	3.53	3.55	3.56	3.57	3.58
75	3.58	3.60	3.61	3.62	3.63
76	3.63	3.64	3.66	3.67	3.68
77	3.68	3.69	3.70	3.72	3.73
78	3.73	3.74	3.75	3.76	3.78
79	3.77	3.79	3.80	3.81	3.83
80	3.82	3.84	3.85	3.86	3.87
81	3.87	3.88	3.90	3.91	3.92
82	3.92	3.93	3.94	3.96	3.97
83	3.97	3.98	3.99	4.01	4.02
84	4.01	4.03	4.04	4.05	4.07
85	4.06	4.08	4.09	4.10	4.12
86	4.11	4.12	4.14	4.15	4.17
87	4.16	4.17	4.19	4.20	4.21
88	4.20	4.22	4.23	4.25	4.26
89	4.25	4.27	4.28	4.30	4.31
90	4.30	4.32	4.33	4.34	4.36
91	4.35	4.36	4.38	4.39	4.41
92	4.40	4.41	4.43	4.44	4.46
93	4.44	4.46	4.47	4.49	4.50
94	4.49	4.51	4.52	4.54	4.55
95	4.54	4.56	4.57	4.59	4.60
96	4.59	4.60	4.62	4.63	4.65
97	4.64	4.65	4.67	4.68	4.70
98	4.68	4.70	4.72	4.73	4.75
99	4.73	4.75	4.76	4.78	4.80
100	4.78	4.80	4.81	4.83	4.84
200	9.56	9.60	9.63	9.66	9.69
300	14.35	14.40	14.44	14.49	14.54
400	19.13	19.20	19.26	19.33	19.39
500	23.91	24.00	24.08	24.16	24.24
600	28.70	28.80	28.89	28.99	29.09
700	33.48	33.60	33.71	33.83	33.94
800	38.26	38.40	38.53	38.66	38.79
900	43.05	43.20	43.34	43.49	43.64
1,000	47.83	48.00	48.16	48.32	48.49
2,000	95.67	96.00	96.32	96.65	96.98
3,000	143.50	144.00	144.49	144.98	145.47
4,000	191.34	192.00	192.65	193.31	193.97
5,000	239.17	240.00	240.82	241.64	242.46
6,000	287.01	288.00	288.98	289.97	290.95
7,000	334.84	336.00	337.15	338.30	339.45
8,000	382.68	384.00	385.31	386.63	387.94
9,000	430.52	432.00	433.47	434.95	436.43
10,000	478.35	480.00	481.64	483.28	484.93

Interest at 6 per cent.,—from 296 to 300 days. From $1 to $10,000.

Dolls. Princ'l	296 Days Int.	297 Days Int.	298 Days Int.	299 Days Int.	300 Days Int.
	$ c.	$ c.	$ c.	$ c.	$ c.
1	04	04	04	04	04
2	09	09	09	09	09
3	14	14	14	14	14
4	19	19	19	19	19
5	24	24	24	24	24
6	29	29	29	29	29
7	34	34	34	34	34
8	38	39	39	39	39
9	43	43	44	44	44
10	48	48	48	49	49
11	53	53	53	54	54
12	58	58	58	58	59
13	63	63	63	63	64
14	68	68	68	68	69
15	72	73	73	73	73
16	77	78	78	78	78
17	82	82	83	83	83
18	87	87	88	88	88
19	92	92	93	93	93
20	97	97	97	98	98
21	1.02	1.02	1.02	1.03	1.03
22	1.07	1.07	1.07	1.08	1.08
23	1.11	1.12	1.12	1.13	1.13
24	1.16	1.17	1.17	1.17	1.18
25	1.21	1.22	1.22	1.22	1.23
26	1.26	1.26	1.27	1.27	1.28
27	1.31	1.31	1.32	1.32	1.33
28	1.36	1.36	1.37	1.37	1.38
29	1.41	1.41	1.42	1.42	1.43
30	1.45	1.46	1.46	1.47	1.47
31	1.50	1.51	1.51	1.52	1.52
32	1.55	1.56	1.56	1.57	1.57
33	1.60	1.61	1.61	1.62	1.62
34	1.65	1.65	1.66	1.67	1.67
35	1.70	1.70	1.71	1.72	1.72
36	1.75	1.75	1.76	1.76	1.77
37	1.80	1.80	1.81	1.81	1.82
38	1.84	1.85	1.86	1.86	1.87
39	1.89	1.90	1.91	1.91	1.92
40	1.94	1.95	1.95	1.96	1.97
41	1.99	2.00	2.00	2.01	2.02
42	2.04	2.05	2.05	2.06	2.07
43	2.09	2.09	2.10	2.11	2.12
44	2.14	2.14	2.15	2.16	2.16
45	2.18	2.19	2.20	2.21	2.21
46	2.23	2.24	2.25	2.26	2.26
47	2.28	2.29	2.30	2.31	2.31
48	2.33	2.34	2.35	2.35	2.36
49	2.38	2.39	2.40	2.40	2.41
50	2.43	2.44	2.44	2.45	2.46
51	2.48	2.48	2.49	2.50	2.51
52	2.53	2.53	2.54	2.55	2.56
53	2.57	2.58	2.59	2.60	2.61
54	2.62	2.63	2.64	2.65	2.66
55	2.67	2.68	2.69	2.70	2.71
56	2.72	2.73	2.74	2.75	2.76
57	2.77	2.78	2.79	2.80	2.81
58	2.82	2.83	2.84	2.85	2.86
59	2.87	2.88	2.89	2.89	2.90

Dolls. Princ'l	296 Days Int.	297 Days Int.	298 Days Int.	299 Days Int.	300 Days Int.
	$ c.	$ c	$ c.	$ c.	$ c.
60	2.91	2.92	2.93	2.94	2.95
61	2.96	2.97	2.98	2.99	3.00
62	3.01	3.02	3.03	3.04	3.05
63	3.06	3.07	3.08	3.09	3.10
64	3.11	3.12	3.13	3.14	3.15
65	3.16	3.17	3.18	3.19	3.20
66	3.21	3.22	3.23	3.24	3.25
67	3.26	3.27	3.28	3.29	3.30
68	3.30	3.31	3.33	3.34	3.35
69	3.35	3.36	3.38	3.39	3.40
70	3.40	3.41	3.42	3.44	3.45
71	3.45	3.46	3.47	3.48	3.50
72	3.50	3.51	3.52	3.53	3.55
73	3.55	3.56	3.57	3.58	3.60
74	3.60	3.61	3.62	3.63	3.64
75	3.64	3.66	3.67	3.68	3.69
76	3.69	3.71	3.72	3.73	3.74
77	3.74	3.75	3.77	3.78	3.79
78	3.79	3.80	3.82	3.83	3.84
79	3.84	3.85	3.86	3.88	3.89
80	3.89	3.90	3.91	3.93	3.94
81	3.94	3.95	3.96	3.98	3.99
82	3.98	4.00	4.01	4.03	4.04
83	4.03	4.05	4.06	4.07	4.09
84	4.08	4.10	4.11	4.12	4.14
85	4.13	4.14	4.16	4.17	4.19
86	4.18	4.19	4.21	4.22	4.24
87	4.23	4.24	4.26	4.27	4.29
88	4.28	4.29	4.31	4.32	4.33
89	4.33	4.34	4.35	4.37	4.38
90	4.37	4.39	4.40	4.42	4.43
91	4.42	4.44	4.45	4.47	4.48
92	4.47	4.49	4.50	4.52	4.53
93	4.52	4.54	4.55	4.57	4.58
94	4.57	4.58	4.60	4.62	4.63
95	4.62	4.63	4.65	4.66	4.68
96	4.67	4.68	4.70	4.71	4.73
97	4.71	4.73	4.75	4.76	4.78
98	4.76	4.78	4.80	4.81	4.83
99	4.81	4.83	4.84	4.86	4.88
100	4.86	4.88	4.89	4.91	4.93
200	9.73	9.76	9.79	9.83	9.86
300	14.59	14.64	14.69	14.74	14.79
400	19.46	19.52	19.59	19.66	19.72
500	24.32	24.41	24.49	24.57	24.65
600	29.19	29.29	29.39	29.49	29.58
700	34.06	34.17	34.29	34.40	34.52
800	38.92	39.05	39.18	39.32	39.45
900	43.79	43.94	44.08	44.23	44.38
1,000	48.65	48.82	48.98	49.15	49.31
2,000	97.31	97.64	97.97	98.30	98.63
3,000	145.97	146.46	146.95	147.45	147.94
4,000	194.63	195.28	195.94	196.60	197.26
5,000	243.28	244.11	244.93	245.75	246.57
6,000	291.94	292.93	293.91	294.90	295.89
7,000	340.60	341.75	342.90	344.05	345.20
8,000	389.26	390.57	391.89	393.20	394.52
9,000	437.91	439.39	440.87	442.35	443.83
10,000	486.57	488.21	489.86	491.50	493.15

Interest at 6 per cent.,—from 301 *to* 305 *days.* *From* $1 *to* $10,000.

Dolls. Princ'l	301 Days Int.	302 Days Int.	303 Days Int.	304 Days Int.	305 Days Int.	Dolls. Princ'l	301 Days Int.	302 Days Int.	303 Days Int.	304 Days Int.	305 Days Int.
	$ c.	$ c.	$ c.	$ c.	$ c.		$ c.	$ c.	$ c.	$ c.	$ c.
1	04	04	04	04	05	60	2.96	2.97	2.98	2.99	3.00
2	09	09	09	09	10	61	3.01	3.02	3.03	3.04	3.05
3	14	14	14	14	15	62	3.06	3.07	3.08	3.09	3.10
4	19	19	19	19	20	63	3.11	3.12	3.13	3.14	3.15
5	24	24	24	24	25	64	3.16	3.17	3.18	3.19	3.20
6	29	29	29	29	30	65	3.21	3.22	3.23	3.24	3.25
7	34	34	34	34	35	66	3.26	3.27	3.28	3.29	3.30
8	39	39	39	39	40	67	3.31	3.32	3.33	3.34	3.35
9	44	44	44	44	45	68	3.36	3.37	3.38	3.39	3.40
10	49	49	49	49	50	69	3.41	3.42	3.43	3.44	3.45
11	54	54	54	54	55	70	3.46	3.47	3.48	3.49	3.50
12	59	59	59	59	60	71	3.51	3.52	3.53	3.54	3.55
13	64	64	64	64	65	72	3.56	3.57	3.58	3.59	3.60
14	69	69	69	69	70	73	3.61	3.62	3.63	3.64	3.66
15	74	74	74	74	75	74	3.66	3.67	3.68	3.69	3.71
16	79	79	79	79	80	75	3.71	3.72	3.73	3.74	3.76
17	84	84	84	84	85	76	3.76	3.77	3.78	3.79	3.81
18	89	89	89	89	90	77	3.80	3.82	3.83	3.84	3.86
19	94	94	94	94	95	78	3.85	3.87	3.88	3.89	3.91
20	98	99	99	99	1.00	79	3.90	3.92	3.93	3.94	3.96
21	1.03	1.04	1.04	1.04	1.05	80	3.95	3.97	3.98	3.99	4.01
22	1.08	1.09	1.09	1.09	1.10	81	4.00	4.02	4.03	4.04	4.06
23	1.13	1.14	1.14	1.14	1.15	82	4.05	4.07	4.08	4.09	4.11
24	1.18	1.19	1.19	1.19	1.20	83	4.10	4.12	4.13	4.14	4.16
25	1.23	1.24	1.24	1.24	1.25	84	4.15	4.17	4.18	4.19	4.21
26	1.28	1.29	1.29	1.29	1.30	85	4.20	4.21	4.23	4.24	4.26
27	1.33	1.34	1.34	1.34	1.35	86	4.25	4.26	4.28	4.29	4.31
28	1.38	1.39	1.39	1.39	1.40	87	4.30	4.31	4.33	4.34	4.36
29	1.43	1.43	1.44	1.44	1.45	88	4.35	4.36	4.38	4.39	4.41
30	1.48	1.48	1.49	1.49	1.50	89	4.40	4.41	4.43	4.44	4.46
31	1.53	1.53	1.54	1.54	1.55	90	4.45	4.46	4.48	4.49	4.51
32	1.58	1.58	1.59	1.59	1.60	91	4.50	4.51	4.53	4.54	4.56
33	1.63	1.63	1.64	1.64	1.65	92	4.55	4.56	4.58	4.59	4.61
34	1.68	1.68	1.69	1.69	1.70	93	4.60	4.61	4.63	4.64	4.66
35	1.73	1.73	1.74	1.74	1.75	94	4.65	4.66	4.68	4.69	4.71
36	1.78	1.78	1.79	1.79	1.80	95	4.70	4.71	4.73	4.74	4.76
37	1.83	1.83	1.84	1.84	1.85	96	4.75	4.76	4.78	4.79	4.81
38	1.88	1.88	1.89	1.89	1.90	97	4.79	4.81	4.83	4.84	4.86
39	1.92	1.93	1.94	1.94	1.95	98	4.84	4.86	4.88	4.89	4.91
40	1.97	1.98	1.99	1.99	2.00	99	4.89	4.91	4.93	4.94	4.96
41	2.02	2.03	2.04	2.04	2.05	100	4.94	4.96	4.98	4.99	5.01
42	2.07	2.08	2.09	2.09	2.10	200	9.89	9.92	9.96	9.99	10.02
43	2.12	2.13	2.14	2.14	2.15	300	14.84	14.89	14.94	14.99	15.04
44	2.17	2.18	2.19	2.19	2.20	400	19.79	19.85	19.92	19.98	20.05
45	2.22	2.23	2.24	2.24	2.25	500	24.74	24.82	24.90	24.98	25.06
46	2.27	2.28	2.29	2.29	2.30	600	29.68	29.78	29.88	29.98	30.08
47	2.32	2.33	2.34	2.34	2.35	700	34.63	34.75	34.86	34.98	35.09
48	2.37	2.38	2.39	2.39	2.40	800	39.58	39.71	39.84	39.97	40.11
49	2.42	2.43	2.44	2.44	2.45	900	44.53	44.67	44.82	44.97	45.12
50	2.47	2.48	2.49	2.49	2.50	1,000	49.47	49.64	49.80	49.97	50.13
51	2.52	2.53	2.54	2.54	2.55	2,000	98.95	99.28	99.61	99.94	100.27
52	2.57	2.58	2.59	2.59	2.60	3,000	148.48	148.93	149.42	149.91	150.41
53	2.62	2.63	2.63	2.64	2.65	4,000	197.91	198.57	199.23	199.89	200.54
54	2.67	2.68	2.68	2.69	2.70	5,000	247.39	248.21	249.04	249.86	250.68
55	2.72	2.73	2.73	2.74	2.75	6,000	296.87	297.86	298.84	299.83	300.82
56	2.77	2.78	2.78	2.79	2.80	7,000	346.35	347.50	348.65	349.80	350.95
57	2.82	2.82	2.83	2.84	2.85	8,000	395.83	397.15	398.46	399.78	401.09
58	2.86	2.87	2.88	2.89	2.90	9,000	445.31	446.79	448.27	449.75	451.23
59	2.91	2.92	2.93	2.94	2.95	10,000	494.79	496.43	498.08	499.72	501.37

Interest at 6 per cent.,—from 306 to 310 days. From $1 to $10,000.

Dolls. Princ'l	306 Days Int.	307 Days Int.	308 Days Int.	309 Days Int.	310 Days Int.	Dolls. Princ'l	306 Days Int.	307 Days Int.	308 Days Int.	309 Days Int.	310 Days Int.
	$ c.	$ c.	$ c.	$ c.	$ c.		$ c.	$ c.	$ c.	$ c.	$ c.
1	05	05	05	05	05	60	3.01	3.02	3.03	3.04	3.05
2	10	10	10	10	10	61	3.06	3.07	3.08	3.09	3.10
3	15	15	15	15	15	62	3.11	3.12	3.13	3.14	3.15
4	20	20	20	20	20	63	3.16	3.17	3.18	3.20	3.21
5	25	25	25	25	25	64	3.21	3.22	3.24	3.25	3.26
6	30	30	30	30	30	65	3.26	3.28	3.29	3.30	3.31
7	35	35	35	35	35	66	3.31	3.33	3.34	3.35	3.36
8	40	40	40	40	40	67	3.37	3.38	3.39	3.40	3.41
9	45	45	45	45	45	68	3.42	3.43	3.44	3.45	3.46
10	50	50	50	50	50	69	3.47	3.48	3.49	3.50	3.51
11	55	55	55	55	56	70	3.52	3.53	3.54	3.55	3.56
12	60	60	60	60	61	71	3.57	3.58	3.59	3.60	3.61
13	65	65	65	66	66	72	3.62	3.63	3.64	3.65	3.66
14	70	70	70	71	71	73	3.67	3.68	3.69	3.70	3.72
15	75	75	75	76	76	74	3.72	3.73	3.74	3.75	3.77
16	80	80	81	81	81	75	3.77	3.78	3.79	3.80	3.82
17	85	85	86	86	86	76	3.82	3.83	3.84	3.86	3.87
18	90	90	91	91	91	77	3.87	3.88	3.89	3.91	3.92
19	95	95	96	96	96	78	3.92	3.93	3.94	3.96	3.97
20	1.00	1.00	1.01	1.01	1.01	79	3.97	3.98	3.99	4.01	4.02
21	1.05	1.05	1.06	1.06	1.07	80	4.02	4.03	4.05	4.06	4.07
22	1.10	1.11	1.11	1.11	1.12	81	4.07	4.08	4.10	4.11	4.12
23	1.15	1.16	1.16	1.16	1.17	82	4.12	4.13	4.15	4.16	4.17
24	1.20	1.21	1.21	1.21	1.22	83	4.17	4.18	4.20	4.21	4.22
25	1.25	1.26	1.26	1.26	1.27	84	4.22	4.23	4.25	4.26	4.28
26	1.30	1.31	1.31	1.32	1.32	85	4.27	4.28	4.30	4.31	4.33
27	1.35	1.36	1.36	1.37	1.37	86	4.32	4.34	4.35	4.36	4.38
28	1.40	1.41	1.41	1.42	1.42	87	4.37	4.39	4.40	4.41	4.43
29	1.45	1.46	1.46	1.47	1.47	88	4.42	4.44	4.45	4.46	4.48
30	1.50	1.51	1.51	1.52	1.52	89	4.47	4.49	4.50	4.52	4.53
31	1.55	1.56	1.56	1.57	1.57	90	4.52	4.54	4.55	4.57	4.58
32	1.60	1.61	1.62	1.62	1.63	91	4.57	4.59	4.60	4.62	4.63
33	1.65	1.66	1.67	1.67	1.68	92	4.62	4.64	4.65	4.67	4.68
34	1.71	1.71	1.72	1.72	1.73	93	4.67	4.69	4.70	4.72	4.73
35	1.76	1.76	1.77	1.77	1.78	94	4.72	4.74	4.75	4.77	4.79
36	1.81	1.81	1.82	1.82	1.83	95	4.77	4.79	4.80	4.82	4.84
37	1.86	1.86	1.87	1.87	1.88	96	4.82	4.84	4.86	4.87	4.89
38	1.91	1.91	1.92	1.93	1.93	97	4.87	4.89	4.91	4.92	4.94
39	1.96	1.96	1.97	1.98	1.98	98	4.92	4.94	4.96	4.97	4.99
40	2.01	2.01	2.02	2.03	2.03	99	4.97	4.99	5.01	5.02	5.04
41	2.06	2.06	2.07	2.08	2.08	100	5.03	5.05	5.06	5.07	5.09
42	2.11	2.11	2.12	2.13	2.14	200	10.06	10.09	10.12	10.15	10.19
43	2.16	2.17	2.17	2.18	2.19	300	15.09	15.14	15 18	15.23	15.28
44	2.21	2.22	2.22	2.23	2.24	400	20.12	20.18	20.25	20.31	20.38
45	2.26	2.27	2.27	2.28	2.29	500	25.15	25.23	25.31	25.39	25.47
46	2.31	2.32	2.32	2.33	2.34	600	30.18	30.27	30.37	30.47	30.57
47	2.36	2.37	2.37	2.38	2.39	700	35.21	35.32	35.44	35.55	35.67
48	2.41	2.42	2.43	2.43	2.44	800	40.24	40.37	40.50	40.63	40.76
49	2.46	2.47	2.48	2.48	2.49	900	45.27	45.41	45.56	45.71	45.86
50	2.51	2.52	2.53	2.53	2.54	1,000	50.30	50.46	50.63	50.79	50.95
51	2.56	2.57	2.58	2.59	2.59	2,000	100 60	100.93	101.26	101.58	101.91
52	2.61	2.62	2.63	2.64	2.64	3,000	150.90	151.39	151.89	152.38	152.87
53	2.66	2.67	2.68	2.69	2.70	4,000	201.20	201.86	202.52	203.17	203.83
54	2 71	2.72	2.73	2.74	2.75	5,000	251.50	252.32	253.15	253.97	254.79
55	2.76	2.77	2.78	2.79	2.80	6,000	301.80	302.79	303.78	304.76	305.75
56	2.81	2.82	2.83	2.84	2.85	7,000	352.11	353.26	354.41	355.56	356.71
57	2.86	2.87	2.88	2.89	2.90	8,000	402.41	403.72	405.04	406.35	407.67
58	2.91	2.92	2.93	2.94	2.95	9,000	452.71	454.19	455.67	457.15	458.63
59	2.96	2.97	2.98	2.99	3.00	10,000	503.01	504.65	506.30	507.94	509.58

Interest at 6 per cent.,—from 311 to 315 days. From $1 to $10,000.

Dolls. Princ'l	311 Days Int.	312 Days Int.	313 Days Int.	314 Days Int.	315 Days Int.	Dolls. Princ'l	311 Days Int.	312 Days Int.	313 Days Int.	314 Days Int.	315 Days Int.
	$ c.	$ c.	$ c.	$ c.	$ c.		$ c.	$ c.	$ c.	$ c.	$ c.
1	05	05	05	05	05	60	3.06	3.07	3.08	3.09	3.10
2	10	10	10	10	10	61	3.11	3.12	3.13	3.14	3.15
3	15	15	15	15	15	62	3.16	3.17	3.19	3.20	3.21
4	20	20	20	20	20	63	3.22	3.23	3.24	3.25	3.26
5	25	25	25	25	25	64	3.27	3.28	3.29	3.30	3.31
6	30	30	30	30	31	65	3.32	3.33	3.34	3.35	3.36
7	35	35	36	36	36	66	3.37	3.38	3.39	3.40	3.41
8	40	41	41	41	41	67	3.42	3.43	3.44	3.45	3.46
9	46	46	46	46	46	68	3.47	3.48	3.49	3.50	3.52
10	51	51	51	51	51	69	3.52	3.53	3.55	3.56	3.57
11	56	56	56	56	56	70	3.57	3.59	3.60	3.61	3.62
12	61	61	61	61	62	71	3.62	3.64	3.65	3.66	3.67
13	66	66	66	67	67	72	3.68	3.69	3.70	3.71	3.73
14	71	71	72	72	72	73	3.73	3.74	3.75	3.76	3.78
15	76	76	77	77	77	74	3.78	3.79	3.80	3.81	3.83
16	81	82	82	82	82	75	3.83	3.84	3.85	3.87	3.88
17	86	87	87	87	88	76	3.88	3.89	3.91	3.92	3.93
18	92	92	92	92	93	77	3.93	3.94	3.96	3.97	3.98
19	97	97	97	98	98	78	3.98	4.00	4.01	4.02	4.03
20	1.02	1.02	1.02	1.03	1.03	79	4.03	4.05	4.06	4.07	4.09
21	1.07	1.07	1.08	1.08	1.08	80	4.08	4.10	4.11	4.12	4.14
22	1.12	1.12	1.13	1.13	1.13	81	4.14	4.15	4.16	4.18	4.19
23	1.17	1.17	1.18	1.18	1.19	82	4.19	4.20	4.21	4.23	4.24
24	1.22	1.23	1.23	1.23	1.24	83	4.24	4.25	4.27	4.28	4.29
25	1.27	1.28	1.28	1.29	1.29	84	4.29	4.30	4.32	4.33	4.34
26	1.32	1.33	1.33	1.34	1.34	85	4.34	4.35	4.37	4.38	4.40
27	1.38	1.38	1.38	1.39	1.39	86	4.39	4.41	4.42	4.43	4.45
28	1.43	1.43	1.44	1.44	1.44	87	4.44	4.46	4.47	4.49	4.50
29	1.48	1.48	1.49	1.49	1.50	88	4.49	4.51	4.52	4.54	4.55
30	1.53	1.53	1.54	1.54	1.55	89	4.54	4.56	4.57	4.59	4.60
31	1.58	1.58	1.59	1.60	1.60	90	4.60	4.61	4.63	4.64	4.66
32	1.63	1.64	1.64	1.65	1.65	91	4.65	4.66	4.68	4.69	4.71
33	1.68	1.69	1.69	1.70	1.70	92	4.70	4.71	4.73	4.74	4.76
34	1.73	1.74	1.74	1.75	1.76	93	4.75	4.76	4.78	4.80	4.81
35	1.78	1.79	1.80	1.80	1.81	94	4.80	4.82	4.83	4.85	4.86
36	1.84	1.84	1.85	1.85	1.86	95	4.85	4.87	4.88	4.90	4.91
37	1.89	1.89	1.90	1.90	1.91	96	4.90	4.92	4.93	4.95	4.97
38	1.94	1.94	1.95	1.96	1.96	97	4.95	4.97	4.99	5.00	5.02
39	1.99	2.00	2.00	2.01	2.01	98	5.01	5.02	5.04	5.05	5.07
40	2.04	2.05	2.05	2.06	2.07	99	5.06	5.07	5.09	5.11	5.12
41	2.09	2.10	2.10	2.11	2.12	100	5.11	5.12	5.14	5.16	5.17
42	2.14	2.15	2.16	2.16	2.17	200	10.22	10.25	10.29	10.32	10.35
43	2.19	2.20	2.21	2.21	2.22	300	15.33	15.38	15.43	15.48	15.53
44	2.24	2.25	2.26	2.27	2.27	400	20.44	20.51	20.58	20.64	20.71
45	2.30	2.30	2.31	2.32	2.33	500	25.56	25.64	25.72	25.80	25.89
46	2.35	2.35	2.36	2.37	2.38	600	30.67	30.77	30.87	30.97	31.06
47	2.40	2.41	2.41	2.42	2.43	700	35.78	35.90	36.01	36.13	36.24
48	2.45	2.46	2.46	2.47	2.48	800	40.89	41.03	41.16	41.29	41.42
49	2.50	2.51	2.52	2.52	2.53	900	46.01	46.15	46.30	46.45	46.60
50	2.55	2.56	2.57	2.58	2.58	1,000	51.12	51.28	51.45	51.61	51.78
51	2.60	2.61	2.62	2.63	2.64	2,000	102.24	102.57	102.90	103.23	103.56
52	2.65	2.66	2.67	2.68	2.69	3,000	153.37	153.86	154.35	154.84	155.34
53	2.70	2.71	2.72	2.73	2.74	4,000	204.49	205.15	205.80	206.46	207.12
54	2.76	2.76	2.77	2.78	2.79	5,000	255.61	256.43	257.26	258.08	258.90
55	2.81	2.82	2.82	2.83	2.84	6,000	306.74	307.72	308.71	309.69	310.68
56	2.86	2.87	2.88	2.89	2.89	7,000	357.86	359.01	360.16	361.31	362.46
57	2.91	2.92	2.93	2.94	2.95	8,000	408.98	410.30	411.61	412.93	414.24
58	2.96	2.97	2.98	2.99	3.00	9,000	460.11	461.58	463.06	464.54	466.02
59	3.01	3.02	3.03	3.04	3.05	10,000	511.23	512.87	514.52	516.16	517.80

Interest at 6 per cent.,—from 316 to 320 days. From $1 to $10,000.

Dolls. Princ'l	316 Days Int.	317 Days Int.	318 Days Int.	319 Days Int.	320 Days Int.	Dolls. Princ'l	316 Days Int.	317 Days Int.	318 Days Int.	319 Days Int.	320 Days Int.
	$ c.	$ c.	$ c.	$ c.	$ c.		$ c.	$ c.	$ c.	$ c.	$ c.
1	05	05	05	05	05	60	3.11	3.12	3.13	3.14	3.15
2	10	10	10	10	10	61	3.16	3.17	3.18	3.19	3.20
3	15	15	15	15	15	62	3.22	3.23	3.24	3.25	3.26
4	20	20	20	20	21	63	3.27	3.28	3.29	3.30	3.31
5	25	26	26	26	26	64	3.32	3.33	3.34	3.35	3.36
6	31	31	31	31	31	65	3.37	3.38	3.39	3.40	3.41
7	36	36	36	36	36	66	3.42	3.43	3.45	3.46	3.47
8	41	41	41	41	42	67	3.48	3.49	3.50	3.51	3.52
9	46	46	47	47	47	68	3.53	3.54	3.55	3.56	3.57
10	51	52	52	52	52	69	3.58	3.59	3.60	3.61	3.62
11	57	57	57	57	57	70	3.63	3.64	3.65	3.67	3.68
12	62	62	62	62	63	71	3.68	3.69	3.71	3.72	3.73
13	67	67	67	68	68	72	3.74	3.75	3.76	3.77	3.78
14	72	72	73	73	73	73	3.79	3.80	3.81	3.82	3.84
15	77	78	78	78	78	74	3.84	3.85	3.86	3.88	3.89
16	83	83	83	83	84	75	3.89	3.90	3.92	3.93	3.94
17	88	88	88	89	89	76	3.94	3.96	3.97	3.98	3.99
18	93	93	94	94	94	77	3.99	4.01	4.02	4.03	4.05
19	98	99	99	99	99	78	4.05	4.06	4.07	4.09	4.10
20	1.03	1.04	1.04	1.04	1.05	79	4.10	4.11	4.12	4.14	4.15
21	1.09	1.09	1.09	1.10	1.10	80	4.15	4.16	4.18	4.19	4.20
22	1.14	1.14	1.15	1.15	1.15	81	4.20	4.22	4.23	4.24	4.26
23	1.19	1.19	1.20	1.20	1.20	82	4.25	4.27	4.28	4.29	4.31
24	1.24	1.25	1.25	1.25	1.26	83	4.31	4.32	4.33	4.35	4.36
25	1.29	1.30	1.30	1.31	1.31	84	4.36	4.37	4.39	4.40	4.41
26	1.35	1.35	1.35	1.36	1.36	85	4.41	4.42	4.44	4.45	4.47
27	1.40	1.40	1.41	1.41	1.42	86	4.46	4.48	4.49	4.50	4.52
28	1.45	1.45	1.46	1.46	1.47	87	4.51	4.53	4.54	4.56	4.57
29	1.50	1.51	1.51	1.52	1.52	88	4.57	4.58	4.60	4.61	4.62
30	1.55	1.56	1.56	1.57	1.57	89	4.62	4.63	4.65	4.66	4.68
31	1.61	1.61	1.62	1.62	1.63	90	4.67	4.68	4.70	4.71	4.73
32	1.66	1.66	1.67	1.67	1.68	91	4.72	4.74	4.75	4.77	4.78
33	1.71	1.71	1.72	1.73	1.73	92	4.77	4.79	4.80	4.82	4.83
34	1.76	1.77	1.77	1.78	1.78	93	4.83	4.84	4.86	4.87	4.89
35	1.81	1.82	1.82	1.83	1.84	94	4.88	4.89	4.91	4.92	4.94
36	1.87	1.87	1.88	1.88	1.89	95	4.93	4.95	4.96	4.98	4.99
37	1.92	1.92	1.93	1.94	1.94	96	4.98	5.00	5.01	5.03	5.04
38	1.97	1.98	1.98	1.99	1.99	97	5.03	5.05	5.07	5.08	5.10
39	2.02	2.03	2.03	2.04	2.05	98	5.09	5.10	5.12	5.13	5.15
40	2.07	2.08	2.09	2.09	2.10	99	5.14	5.15	5.17	5.19	5.20
41	2.12	2.13	2.14	2.14	2.15	100	5.19	5.21	5.22	5.24	5.26
42	2.18	2.18	2.19	2.20	2.20	200	10.38	10.42	10.45	10.48	10.52
43	2.23	2.24	2.24	2.25	2.26	300	15.58	15.63	15.68	15.73	15.78
44	2.28	2.29	2.30	2.30	2.31	400	20.77	20.84	20.91	20.97	21.04
45	2.33	2.34	2.35	2.35	2.36	500	25.97	26.05	26.13	26.21	26.30
46	2.38	2.39	2.40	2.41	2.41	600	31.16	31.26	31.36	31.46	31.56
47	2.44	2.44	2.45	2.46	2.47	700	36.36	36.47	36.59	36.70	36.82
48	2.49	2.50	2.50	2.51	2.52	800	41.55	41.68	41.81	41.95	42.08
49	2.54	2.55	2.56	2.56	2.57	900	46.75	46.89	47.04	47.19	47.34
50	2.59	2.60	2.61	2.62	2.63	1,000	51.94	52.11	52.27	52.43	52.60
51	2.64	2.65	2.66	2.67	2.68	2,000	103.89	104.21	104.54	104.87	105.20
52	2.70	2.70	2.71	2.72	2.73	3,000	155.83	156.32	156.82	157.31	157.80
53	2.75	2.76	2.77	2.77	2.78	4,000	207.78	208.43	209.09	209.75	210.41
54	2.80	2.81	2.82	2.83	2.84	5,000	259.72	260.54	261.37	262.19	263.01
55	2.85	2.86	2.87	2.88	2.89	6,000	311.67	312.65	313.64	314.63	315.61
56	2.90	2.91	2.92	2.93	2.94	7,000	363.61	364.76	365.91	367.06	368.21
57	2.96	2.97	2.97	2.98	2.99	8,000	415.56	416.87	418.19	419.50	420.82
58	3.01	3.02	3.03	3.04	3.05	9,000	467.50	468.98	470.46	471.94	473.42
59	3.06	3.07	3.08	3.09	3.10	10,000	519.45	521.09	522.74	524.38	526.02

Interest at 6 per cent.,—from 321 *to* 325 *days. From* $1 *to* $10,000.

Dolls. Princ'l	321 Days Int.	322 Days Int.	323 Days Int.	324 Days Int.	325 Days Int.
	$ c.	$ c.	$ c.	$ c.	$ c.
1	05	05	05	05	05
2	10	10	10	10	10
3	15	15	15	15	16
4	21	21	21	21	21
5	26	26	26	26	26
6	31	31	31	31	32
7	36	37	37	37	37
8	42	42	42	42	42
9	47	47	47	47	48
10	52	52	53	53	53
11	58	58	58	58	58
12	63	63	63	63	64
13	68	68	69	69	69
14	73	74	74	74	74
15	79	79	79	79	80
16	84	84	84	85	85
17	89	89	90	90	90
18	94	95	95	95	96
19	1.00	1.00	1.00	1.01	1.01
20	1.05	1.05	1.06	1.06	1.06
21	1.10	1.11	1.11	1.11	1.12
22	1.16	1.16	1.16	1.17	1.17
23	1.21	1.21	1.22	1.22	1.22
24	1.26	1.27	1.27	1.27	1.28
25	1.31	1.32	1.32	1.33	1.33
26	1.37	1.37	1.38	1.38	1.38
27	1.42	1.42	1.43	1.43	1.44
28	1.47	1.48	1.48	1.49	1.49
29	1.53	1.53	1.53	1.54	1.54
30	1.58	1.58	1.59	1.59	1.60
31	1.63	1.64	1.64	1.65	1.65
32	1.68	1.69	1.69	1.70	1.70
33	1.74	1.74	1.75	1.75	1.76
34	1.79	1.79	1.80	1.81	1.81
35	1.84	1.85	1.85	1.86	1.86
36	1.89	1.90	1.91	1.91	1.92
37	1.95	1.95	1.96	1.97	1.97
38	2.00	2.01	2.01	2.02	2.03
39	2.05	2.06	2.07	2.07	2.08
40	2.11	2.11	2.12	2.13	2.13
41	2.16	2.17	2.17	2.18	2.19
42	2.21	2.22	2.23	2.23	2.24
43	2.26	2.27	2.28	2.29	2.29
44	2.32	2.32	2.33	2.34	2.35
45	2.37	2.38	2.38	2.39	2.40
46	2.42	2.43	2.44	2.44	2.45
47	2.48	2.48	2.49	2.50	2.51
48	2.53	2.54	2.54	2.55	2.56
49	2.58	2.59	2.60	2.60	2.61
50	2.63	2.64	2.65	2.66	2.67
51	2.69	2.69	2.70	2.71	2.72
52	2.74	2.75	2.76	2.76	2.77
53	2.79	2.80	2.81	2.82	2.83
54	2.84	2.85	2.86	2.87	2.88
55	2.90	2.91	2.92	2.92	2.93
56	2.95	2.96	2.97	2.98	2.99
57	3.00	3.01	3.02	3.03	3.04
58	3.06	3.07	3.07	3.08	3.09
59	3.11	3.12	3.13	3.14	3.15

Dolls. Princ'l	321 Days Int.	322 Days Int.	323 Days Int.	324 Days Int.	325 Days Int.
	$ c.	$ c.	$ c.	$ c.	$ c.
60	3.16	3.17	3.18	3.19	3.20
61	3.21	3.22	3.23	3.24	3.25
62	3.27	3.28	3.29	3.30	3.31
63	3.32	3.33	3.34	3.35	3.36
64	3.37	3.38	3.39	3.40	3.41
65	3.42	3.44	3.45	3.46	3.47
66	3.48	3.49	3.50	3.51	3.52
67	3.53	3.54	3.55	3.56	3.57
68	3.58	3.59	3.61	3.62	3.63
69	3.64	3.65	3.66	3.67	3.68
70	3.69	3.70	3.71	3.72	3.73
71	3.74	3.75	3.76	3.78	3.79
72	3.79	3.81	3.82	3.83	3.84
73	3.85	3.86	3.87	3.88	3.90
74	3.90	3.91	3.92	3.94	3.95
75	3.95	3.96	3.98	3.99	4.00
76	4.01	4.02	4.03	4.04	4.06
77	4.06	4.07	4.08	4.10	4.11
78	4.11	4.12	4.14	4.15	4.16
79	4.16	4.18	4.19	4.20	4.22
80	4.22	4.23	4.24	4.26	4.27
81	4.27	4.28	4.30	4.31	4.32
82	4.32	4.34	4.35	4.36	4.38
83	4.37	4.39	4.40	4.42	4.43
84	4.43	4.44	4.46	4.47	4.48
85	4.48	4.49	4.51	4.52	4.54
86	4.53	4.55	4.56	4.58	4.59
87	4.59	4.60	4.61	4.63	4.64
88	4.64	4.65	4.67	4.68	4.70
89	4.69	4.71	4.72	4.74	4.75
90	4.74	4.76	4.77	4.79	4.80
91	4.80	4.81	4.83	4.84	4.86
92	4.85	4.86	4.88	4.89	4.91
93	4.90	4.92	4.93	4.95	4.96
94	4.96	4.97	4.99	5.00	5.02
95	5.01	5.02	5.04	5.05	5.07
96	5.06	5.08	5.09	5.11	5.12
97	5.11	5.13	5.15	5.16	5.18
98	5.17	5.18	5.20	5.21	5.23
99	5.22	5.24	5.25	5.27	5.28
100	5.27	5.29	5.30	5.32	5.34
200	10.55	10.58	10.61	10.65	10.68
300	15.83	15.87	15.92	15.97	16.02
400	21.10	21.17	21.23	21.30	21.37
500	26.38	26.46	26.54	26.63	26.71
600	31.66	31.75	31.85	31.95	32.05
700	36.93	37.05	37.16	37.28	37.39
800	42.21	42.34	42.47	42.60	42.74
900	47.49	47.63	47.78	47.93	48.08
1,000	52.76	52.93	53.09	53.26	53.42
2,000	105.53	105.86	106.19	106.52	106.84
3,000	158.30	158.79	159.28	159.78	160.27
4,000	211.06	211.72	212.38	213.04	213.69
5,000	263.83	264.65	265.47	266.30	267.12
6,000	316.60	317.58	318.57	319.56	320.54
7,000	369.37	370.52	371.67	372.82	373.97
8,000	422.13	423.45	424.76	426.08	427.39
9,000	474.90	476.38	477.86	479.34	480.82
10,000	527.67	529.31	530.95	532.60	534.24

Interest at 6 per cent.,—from 326 to 330 days. From $1 to $10,000.

Dolls. Princ'l	326 Days Int.	327 Days Int.	328 Days Int.	329 Days Int.	330 Days Int.	Dolls. Princ'l	326 Days Int.	327 Days Int.	328 Days Int.	329 Days Int.	330 Days Int.
	$ c.	$ c.	$ c.	$ c.	$ c.		$ c.	$ c.	$ c.	$ c.	$ c.
1	05	05	05	05	05	60	3.21	3.22	3.23	3.24	3.25
2	10	10	10	10	10	61	3.26	3.27	3.28	3.29	3.30
3	16	16	16	16	16	62	3.32	3.33	3.34	3.35	3.36
4	21	21	21	21	21	63	3.37	3.38	3.39	3.40	3.41
5	26	26	26	27	27	64	3.42	3.44	3.45	3.46	3.47
6	32	32	32	32	32	65	3.48	3.49	3.50	3.51	3.52
7	37	37	37	37	37	66	3.53	3.54	3.55	3.56	3.58
8	42	43	43	43	43	67	3.59	3.60	3.61	3.62	3.63
9	48	48	48	48	48	68	3.64	3.65	3.66	3.67	3.68
10	53	53	53	54	54	69	3.69	3.70	3.72	3.73	3.74
11	58	59	59	59	59	70	3.75	3.76	3.77	3.78	3.79
12	64	64	64	64	65	71	3.80	3.81	3.82	3.83	3.85
13	69	69	70	70	70	72	3.85	3.87	3.88	3.89	3.90
14	75	75	75	75	75	73	3.91	3.92	3.93	3.94	3.96
15	80	80	80	81	81	74	3.96	3.97	3.98	4.00	4.01
16	85	86	86	86	86	75	4.01	4.03	4.04	4.05	4.06
17	91	91	91	91	92	76	4.07	4.08	4.09	4.11	4.12
18	96	96	97	97	97	77	4.12	4.13	4.15	4.16	4.17
19	1.01	1.02	1.02	1.02	1.03	78	4.17	4.19	4.20	4.21	4.23
20	1.07	1.07	1.07	1.08	1.08	79	4.23	4.24	4.25	4.27	4.28
21	1.12	1.12	1.13	1.13	1.13	80	4.28	4.30	4.31	4.32	4.33
22	1.17	1.18	1.18	1.18	1.19	81	4.34	4.35	4.36	4.38	4.39
23	1.23	1.23	1.24	1.24	1.24	82	4.39	4.40	4.42	4.43	4.44
24	1.28	1.29	1.29	1.29	1.30	83	4.44	4.46	4.47	4.48	4.50
25	1.33	1.34	1.34	1.35	1.35	84	4.50	4.51	4.52	4.54	4.55
26	1.39	1.39	1.40	1.40	1.41	85	4.55	4.56	4.58	4.59	4.61
27	1.44	1.45	1.45	1.46	1.46	86	4.60	4.62	4.63	4.65	4.66
28	1.50	1.50	1.50	1.51	1.51	87	4.66	4.67	4.69	4.70	4.71
29	1.55	1.55	1.56	1.56	1.57	88	4.71	4.73	4.74	4.75	4.77
30	1.60	1.61	1.61	1.62	1.62	89	4.76	4.78	4.79	4.81	4.82
31	1.66	1.66	1.67	1.67	1.68	90	4.82	4.83	4.85	4.86	4.88
32	1.71	1.72	1.72	1.73	1.73	91	4.87	4.89	4.90	4.92	4.93
33	1.76	1.77	1.77	1.78	1.79	92	4.93	4.94	4.96	4.97	4.99
34	1.82	1.82	1.83	1.83	1.84	93	4.98	4.99	5.01	5.02	5.04
35	1.87	1.88	1.88	1.89	1.89	94	5.03	5.05	5.06	5.08	5.09
36	1.92	1.93	1.94	1.94	1.95	95	5.09	5.10	5.12	5.13	5.15
37	1.98	1.98	1.99	2.00	2.00	96	5.14	5.16	5.17	5.19	5.20
38	2.03	2.04	2.04	2.05	2.06	97	5.19	5.21	5.23	5.24	5.26
39	2.08	2.09	2.10	2.10	2.11	98	5.25	5.26	5.28	5.30	5.31
40	2.14	2.15	2.15	2.16	2.16	99	5.30	5.32	5.33	5.35	5.37
41	2.19	2.20	2.21	2.21	2.22	100	5.35	5.37	5.39	5.40	5.42
42	2.25	2.25	2.26	2.27	2.27	200	10.71	10.75	10.78	10.81	10.84
43	2.30	2.31	2.31	2.32	2.33	300	16.07	16.12	16.17	16.22	16.27
44	2.35	2.36	2.37	2.37	2.38	400	21.43	21.50	21.56	21.63	21.69
45	2.41	2.41	2.42	2.43	2.44	500	26.79	26.87	26.95	27.04	27.12
46	2.46	2.47	2.48	2.48	2.49	600	32.15	32.25	32.35	32.44	32.54
47	2.51	2.52	2.53	2.54	2.54	700	37.51	37.62	37.74	37.85	37.97
48	2.57	2.58	2.58	2.59	2.60	800	42.87	43.00	43.13	43.26	43.39
49	2.62	2.63	2.64	2.65	2.65	900	48.23	48.37	48.52	48.67	48.82
50	2.67	2.68	2.69	2.70	2.71	1,000	53.58	53.75	53.91	54.08	54.24
51	2.73	2.74	2.74	2.75	2.76	2,000	107.17	107.50	107.83	108.16	108.49
52	2.78	2.79	2.80	2.81	2.82	3,000	160.76	161.26	161.75	162.24	162.74
53	2.84	2.84	2.85	2.86	2.87	4,000	214.35	215.01	215.67	216.32	216.98
54	2.89	2.90	2.91	2.92	2.92	5,000	267.94	268.76	269.58	270.41	271.23
55	2.94	2.95	2.96	2.97	2.98	6,000	321.53	322.52	323.50	324.49	325.47
56	3.00	3.01	3.01	3.02	3.03	7,000	375.12	376.27	377.42	378.57	379.72
57	3.05	3.06	3.07	3.08	3.09	8,000	428.71	430.02	431.34	432.65	433.97
58	3.10	3.11	3.12	3.13	3.14	9,000	482.30	483.78	485.26	486.74	488.21
59	3.16	3.17	3.18	3.19	3.20	10,000	535.89	537.53	539.17	540.82	542.46

Interest at 6 per cent.,—from 331 *to* 335 *days. From* $1 *to* $10,000.

Dolls. Princ'l	331 Days Int.	332 Days Int.	333 Days Int.	334 Days Int.	335 Days Int.
	$ c.	$ c.	$ c.	$ c.	$ c.
1	05	05	05	05	05
2	10	10	10	10	11
3	16	16	16	16	16
4	21	21	21	21	22
5	27	27	27	27	27
6	32	32	32	32	33
7	38	38	38	38	38
8	43	43	43	43	44
9	48	49	49	49	49
10	54	54	54	54	55
11	59	60	60	60	60
12	65	65	65	65	66
13	70	70	71	71	71
14	76	76	76	76	77
15	81	81	82	82	82
16	87	87	87	87	88
17	92	92	93	93	93
18	97	98	98	98	99
19	1.03	1.03	1.04	1.04	1.04
20	1.08	1.09	1.09	1.09	1.10
21	1.14	1.14	1.14	1.15	1.15
22	1.19	1.20	1.20	1.20	1.21
23	1.25	1.25	1.25	1.26	1.26
24	1.30	1.30	1.31	1.31	1.32
25	1.36	1.36	1.36	1.37	1.37
26	1.41	1.41	1.42	1.42	1.43
27	1.46	1.47	1.47	1.48	1.48
28	1.52	1.52	1.53	1.53	1.54
29	1.57	1.58	1.58	1.59	1.59
30	1.63	1.63	1.64	1.64	1.65
31	1.68	1.69	1.69	1.70	1.70
32	1.74	1.74	1.75	1.75	1.76
33	1.79	1.80	1.80	1.81	1.81
34	1.84	1.85	1.86	1.86	1.87
35	1.90	1.91	1.91	1.92	1.92
36	1.95	1.96	1.97	1.97	1.98
37	2.01	2.01	2.02	2.03	2.03
38	2.06	2.07	2.08	2.08	2.09
39	2.12	2.12	2.13	2.14	2.14
40	2.17	2.18	2.18	2.19	2.20
41	2.23	2.23	2.24	2.25	2.25
42	2.28	2.29	2.29	2.30	2.31
43	2.33	2.34	2.35	2.36	2.36
44	2.39	2.40	2.40	2.41	2.42
45	2.44	2.45	2.46	2.47	2.47
46	2.50	2.51	2.51	2.52	2.53
47	2.55	2.56	2.57	2.58	2.58
48	2.61	2.61	2.62	2.63	2.64
49	2.66	2.67	2.68	2.69	2.69
50	2.72	2.72	2.73	2.74	2.75
51	2.77	2.78	2.79	2.80	2.80
52	2.82	2.83	2.84	2.85	2.86
53	2.88	2.89	2.90	2.90	2.91
54	2.93	2.94	2.95	2.96	2.97
55	2.99	3.00	3.01	3.01	3.02
56	3.04	3.05	3.06	3.07	3.08
57	3.10	3.11	3.12	3.12	3.13
58	3.15	3.16	3.17	3.18	3.19
59	3.21	3.21	3.22	3.23	3.24

Dolls. Princ'l	331 Days Int.	332 Days Int.	333 Days Int.	334 Days Int.	335 Days Int.
	$ c.	$ c.	$ c.	$ c.	$ c.
60	3.26	3.27	3.28	3.29	3.30
61	3.31	3.32	3.33	3.34	3.35
62	3.37	3.38	3.39	3.40	3.41
63	3.42	3.43	3.44	3.45	3.46
64	3.48	3.49	3.50	3.51	3.52
65	3.53	3.54	3.55	3.56	3.57
66	3.59	3.60	3.61	3.62	3.63
67	3.64	3.65	3.66	3.67	3.68
68	3.69	3.71	3.72	3.73	3.74
69	3.75	3.76	3.77	3.78	3.79
70	3.80	3.82	3.83	3.84	3.85
71	3.86	3.87	3.88	3.89	3.90
72	3.91	3.93	3.94	3.95	3.96
73	3.97	3.98	3.99	4.00	4.02
74	4.02	4.03	4.05	4.06	4.07
75	4.08	4.09	4.10	4.11	4.13
76	4.13	4.14	4.16	4.17	4.18
77	4.18	4.20	4.21	4.22	4.24
78	4.24	4.25	4.26	4.28	4.29
79	4.29	4.31	4.32	4.33	4.35
80	4.35	4.36	4.37	4.39	4.40
81	4.40	4.42	4.43	4.44	4.46
82	4.46	4.47	4.48	4.50	4.51
83	4.51	4.52	4.54	4.55	4.57
84	4.57	4.58	4.59	4.61	4.62
85	4.62	4.63	4.65	4.66	4.68
86	4.67	4.69	4.70	4.72	4.73
87	4.73	4.74	4.76	4.77	4.79
88	4.78	4.80	4.81	4.83	4.84
89	4.84	4.85	4.87	4.88	4.90
90	4.89	4.91	4.92	4.94	4.95
91	4.95	4.96	4.98	4.99	5.01
92	5.00	5.02	5.03	5.05	5.06
93	5.06	5.07	5.09	5.10	5.12
94	5.11	5.13	5.14	5.16	5.17
95	5.16	5.18	5.20	5.21	5.23
96	5.22	5.23	5.25	5.27	5.28
97	5.27	5.29	5.30	5.32	5.34
98	5.33	5.34	5.36	5.38	5.39
99	5.38	5.40	5.41	5.43	5.45
100	5.44	5.45	5.47	5.49	5.50
200	10.88	10.91	10.94	10.98	11.01
300	16.32	16.37	16.42	16.47	16.52
400	21.76	21.83	21.89	21.96	22.02
500	27.20	27.28	27.37	27.45	27.53
600	32.64	32.74	32.84	32.94	33.04
700	38.08	38.20	38.31	38.43	38.54
800	43.52	43.66	43.79	43.92	44.05
900	48.97	49.11	49.26	49.41	49.56
1,000	54.41	54.57	54.74	54.90	55.06
2,000	108.82	109.15	109.47	109.80	110.13
3,000	163.23	163.72	164.21	164.71	165.20
4,000	217.64	218.30	218.95	219.61	220.27
5,000	272.05	272.87	273.69	274.52	275.34
6,000	326.46	327.45	328.43	329.42	330.41
7,000	380.87	382.02	383.17	384.32	385.47
8,000	435.28	436.60	437.91	439.23	440.54
9,000	489.69	491.17	492.65	494.13	495.61
10,000	544.11	545.75	547.39	549.04	550.68

Interest at 6 per cent.,—from 336 *to* 340 *days. From* $1 *to* $10,000.

Dolls. Princ'l	336 Days Int.	337 Days Int.	338 Days Int.	339 Days Int.	340 Days Int.
	$ c.	$ c.	$ c.	$ c.	$ c.
1	05	05	05	05	05
2	11	11	11	11	11
3	16	16	16	16	16
4	22	22	22	22	22
5	27	27	27	27	27
6	33	33	33	33	33
7	38	38	38	39	39
8	44	44	44	44	44
9	49	49	50	50	50
10	55	55	55	55	55
11	60	60	61	61	61
12	66	66	66	66	67
13	71	72	72	72	72
14	77	77	77	78	78
15	82	83	83	83	83
16	88	88	88	89	89
17	93	94	94	94	95
18	99	99	1.00	1.00	1.00
19	1.04	1.05	1.05	1.05	1.06
20	1.10	1.10	1.11	1.11	1.11
21	1.15	1.16	1.16	1.17	1.17
22	1.21	1.21	1.22	1.22	1.22
23	1.27	1.27	1.27	1.28	1.28
24	1.32	1.32	1.33	1.33	1.34
25	1.38	1.38	1.38	1.39	1.39
26	1.43	1.44	1.44	1.44	1.45
27	1.49	1.49	1.50	1.50	1.50
28	1.54	1.55	1.55	1.56	1.56
29	1.60	1.60	1.61	1.61	1.62
30	1.65	1.66	1.66	1.67	1.67
31	1.71	1.71	1.72	1.72	1.73
32	1.76	1.77	1.77	1.78	1.78
33	1.82	1.82	1.83	1.83	1.84
34	1.87	1.88	1.88	1.89	1.90
35	1.93	1.93	1.94	1.95	1.95
36	1.98	1.99	2.00	2.00	2.01
37	2.04	2.04	2.05	2.06	2.06
38	2.09	2.10	2.11	2.11	2.12
39	2.15	2.16	2.16	2.17	2.17
40	2.20	2.21	2.22	2.22	2.23
41	2.26	2.27	2.27	2.28	2.29
42	2.31	2.32	2.33	2.34	2.34
43	2.37	2.38	2.38	2.39	2.40
44	2.43	2.43	2.44	2.45	2.45
45	2.48	2.49	2.50	2.50	2.51
46	2.54	2.54	2.55	2.56	2.57
47	2.59	2.60	2.61	2.61	2.62
48	2.65	2.65	2.66	2.67	2.68
49	2.70	2.71	2.72	2.73	2.73
50	2.76	2.76	2.77	2.78	2.79
51	2.81	2.82	2.83	2.84	2.85
52	2.87	2.88	2.88	2.89	2.90
53	2.92	2.93	2.94	2.95	2.96
54	2.98	2.99	3.00	3.00	3.01
55	3.03	3.04	3.05	3.06	3.07
56	3.09	3.10	3.11	3.12	3.12
57	3.14	3.15	3.16	3.17	3.18
58	3.20	3.21	3.22	3.23	3.24
59	3.25	3.26	3.27	3.28	3.29

Dolls. Princ'l	336 Days Int.	337 Days Int.	338 Days Int.	339 Days Int.	340 Days Int.
	$ c.	$ c.	$ c.	$ c.	$ c.
60	3.31	3.32	3.33	3.34	3.35
61	3.36	3.37	3.38	3.39	3.40
62	3.42	3.43	3.44	3.45	3.46
63	3.47	3.49	3.50	3.51	3.52
64	3.53	3.54	3.55	3.56	3.57
65	3.59	3.60	3.61	3.62	3.63
66	3.64	3.65	3.66	3.67	3.68
67	3.70	3.71	3.72	3.73	3.74
68	3.75	3.76	3.77	3.78	3.80
69	3.81	3.82	3.83	3.84	3.85
70	3.86	3.87	3.88	3.90	3.91
71	3.92	3.93	3.94	3.95	3.96
72	3.97	3.98	4.00	4.01	4.02
73	4.03	4.04	4.05	4.06	4.08
74	4.08	4.09	4.11	4.12	4.13
75	4.14	4.15	4.16	4.17	4.19
76	4.19	4.21	4.22	4.23	4.24
77	4.25	4.26	4.27	4.29	4.30
78	4.30	4.32	4.33	4.34	4.35
79	4.36	4.37	4.38	4.40	4.41
80	4.41	4.43	4.44	4.46	4.47
81	4.47	4.48	4.50	4.51	4.52
82	4.52	4.54	4.55	4.56	4.58
83	4.58	4.59	4.61	4.62	4.63
84	4.63	4.65	4.66	4.68	4.69
85	4.69	4.70	4.72	4.73	4.75
86	4.75	4.76	4.77	4.79	4.80
87	4.80	4.81	4.83	4.84	4.86
88	4.86	4.87	4.88	4.90	4.91
89	4.91	4.93	4.94	4.95	4.97
90	4.97	4.98	5.00	5.01	5.03
91	5.02	5.04	5.05	5.07	5.08
92	5.08	5.09	5.11	5.12	5.14
93	5.13	5.15	5.16	5.18	5.19
94	5.19	5.20	5.22	5.23	5.25
95	5.24	5.26	5.27	5.29	5.30
96	5.30	5.31	5.33	5.34	5.36
97	5.35	5.37	5.38	5.40	5.42
98	5.41	5.42	5.44	5.46	5.47
99	5.46	5.48	5.50	5.51	5.53
100	5.52	5.53	5.55	5.57	5.58
200	11.04	11.07	11.11	11.14	11.17
300	16.57	16.61	16.66	16.71	16.76
400	22.09	22.15	22.22	22.29	22.35
500	27.61	27.69	27.78	27.86	27.94
600	33.14	33.23	33.33	33.43	33.53
700	38.66	38.77	38.89	39.00	39.12
800	44.18	44.31	44.44	44.58	44.71
900	49.71	49.85	50.00	50.15	50.30
1,000	55.23	55.39	55.56	55.72	55.89
2,000	110.46	110.79	111.12	111.45	111.78
3,000	165.69	166.19	166.68	167.17	167.67
4,000	220.93	221.58	222.24	222.90	223.56
5,000	276.16	276.98	277.80	278.62	279.45
6,000	331.39	332.38	333.37	334.35	336.34
7,000	386.63	389.78	388.93	390.08	391.23
8,000	441.86	443.17	444.49	445 80	447.12
9,000	497.09	498.57	500.05	501.53	503.01
10,000	552.32	553.97	555.61	557.26	558.90

Interest at 6 per cent.,—from 341 to 345 days. From $1 to $10,000.

Dolls. Princ'l	341 Days Int.	342 Days Int.	343 Days Int.	344 Days Int.	345 Days Int.	Dolls. Princ'l	341 Days Int.	342 Days Int.	343 Days Int.	344 Days Int.	345 Days Int.
	$ c.	$ c.	$ c.	$ c.	$ c.		$ c.	$ c.	$ c.	$ c.	$ c.
1	05	05	05	05	05	60	3.36	3.37	3.38	3.39	3.40
2	11	11	11	11	11	61	3.41	3.42	3.43	3.44	3.45
3	16	16	16	16	17	62	3.47	3.48	3.49	3.50	3.51
4	22	22	22	22	22	63	3.53	3.54	3.55	3.56	3.57
5	28	28	28	28	28	64	3.58	3.59	3.60	3.61	3.62
6	33	33	33	33	34	65	3.64	3.65	3.66	3.67	3.68
7	39	39	39	39	39	66	3.69	3.71	3.72	3.73	3.74
8	44	44	45	45	45	67	3.75	3.76	3.77	3.78	3.79
9	50	50	50	50	51	68	3.81	3.82	3.83	3.84	3.85
10	56	56	56	56	56	69	3.86	3.87	3.89	3.90	3.91
11	61	61	62	62	62	70	3.92	3.93	3.94	3.95	3.96
12	67	67	67	67	68	71	3.97	3.99	4.00	4 01	4.02
13	72	73	73	73	73	72	4.03	4.04	4.05	4.07	4.08
14	78	78	78	79	79	73	4.09	4.10	4.11	4.12	4.14
15	84	84	84	84	85	74	4.14	4.16	4.17	4.18	4.19
16	89	89	90	90	90	75	4.20	4.21	4.22	4.24	4.25
17	95	95	95	96	96	76	4.26	4.27	4.28	4.29	4.31
18	1.00	1.01	1.01	1.01	1.02	77	4.31	4.32	4.34	4.35	4.36
19	1.06	1.06	1.07	1.07	1.07	78	4.37	4.38	4.39	4.41	4.42
20	1.12	1.12	1.12	1.13	1.13	79	4.42	4.44	4.45	4.46	4.48
21	1.17	1.18	1.18	1.18	1.19	80	4.48	4.49	4.51	4.52	4.53
22	1.23	1.23	1.24	1.24	1.24	81	4.54	4.55	4.56	4.58	4.59
23	1.28	1.28	1.29	1.30	1.30	82	4.59	4.60	4.62	4.63	4.65
24	1.34	1.34	1.35	1.35	1.36	83	4.65	4.66	4.67	4.69	4.70
25	1.40	1.40	1.40	1.41	1.41	84	4.70	4.72	4.73	4.75	4.76
26	1.45	1.46	1.46	1.47	1.47	85	4.76	4.77	4.79	4.80	4.82
27	1.51	1.51	1.52	1.52	1.53	86	4.82	4.83	4.84	4.86	4.87
28	1.56	1.57	1.57	1.58	1.58	87	4.87	4.89	4.90	4.91	4.93
29	1.62	1.63	1.63	1.63	1.64	88	4.93	4.94	4.96	4.97	4.99
30	1.68	1.68	1.69	1.69	1.70	89	4.98	5.00	5.01	5.03	5.04
31	1.73	1.74	1.74	1.75	1.75	90	5.04	5.05	5.07	5.08	5.10
32	1.79	1.79	1.80	1.80	1.81	91	5.10	5.11	5.13	5.14	5.16
33	1.84	1.85	1.86	1.86	1.87	92	5.15	5.17	5.18	5.20	5.21
34	1.90	1.91	1.91	1.92	1.92	93	5.21	5.22	5.24	5.25	5.27
35	1.96	1.96	1.97	1.97	1.98	94	5.26	5.28	5.30	5.31	5.33
36	2.01	2.02	2.02	2.03	2.04	95	5.32	5.34	5.35	5.37	5.38
37	2.07	2.08	2.08	2.09	2.09	96	5.38	5.39	5.41	5.42	5.44
38	2.13	2.13	2.14	2.14	2.15	97	5.43	5.45	5.46	5.48	5.50
39	2.18	2.19	2.19	2.20	2.21	98	5.49	5.50	5.52	5.54	5.55
40	2.24	2.24	2.25	2.26	2.26	99	5.54	5.56	5.58	5.59	5.61
41	2.29	2.30	2.31	2.31	2.32	100	5.60	5.62	5.63	5.65	5.67
42	2.35	2.36	2.36	2.37	2.38	200	11.21	11.24	11.27	11.31	11.34
43	2.41	2.41	2.42	2.43	2.43	300	16.81	16.36	16.91	16.96	17.01
44	2.46	2.47	2.48	2.48	2.49	400	22.42	22.48	22.55	22.61	22.68
45	2.52	2.52	2.53	2.54	2.55	500	28.02	28.11	28.19	28.27	28.35
46	2.57	2.58	2.59	2.60	2.60	600	33.64	33.73	33.83	33.92	34.02
47	2.63	2.64	2.65	2.65	2.66	700	39.23	39.35	39.46	39.58	39.69
48	2.69	2.69	2.70	2.71	2.72	800	44.84	44.97	45.10	45.23	45.37
49	2.74	2.75	2.76	2.77	2.77	900	50.44	50.59	50.74	50.89	51.04
50	2.80	2.81	2.81	2.82	2.83	1,000	56.05	56.21	56.38	56.54	56.71
51	2.85	2.86	2.87	2.88	2.89	2,000	112.11	112.43	112.76	113.09	113.42
52	2.91	2.92	2.93	2.94	2.94	3,000	168.16	168.65	169.15	169.64	170.13
53	2.97	2.97	2.98	2.99	3.00	4,000	224.21	224.87	225.53	226.19	226.84
54	3.02	3.03	3.04	3.05	3.06	5,000	280.27	281.09	281.91	282.74	283.56
55	3.08	3.09	3.10	3.11	3.11	6,000	336.32	337.31	338.30	339.28	340.27
56	3.13	3.14	3.15	3.16	3.17	7,000	392.38	393.53	394.68	395.83	396.98
57	3.19	3.20	3.21	3.22	3.23	8,000	448.43	449.75	451.06	452.38	453.69
58	3.25	3.26	3.27	3.27	3.28	9,000	504.49	505.97	507.45	508.93	510.41
59	3.30	3.31	3.32	3.33	3.34	10,000	560.54	562.19	563.83	565.47	567.12

Interest at 6 per cent.,—from 346 to 350 days. From $1 to $10,000.

Dolls. Princ'l	346 Days Int.	347 Days Int.	348 Days Int.	349 Days Int.	350 Days Int.	Dolls. Princ'l	346 Days Int.	347 Days Int.	348 Days Int.	349 Days Int.	350 Days Int.
	$ c.	$ c.	$ c.	$ c.	$ c.		$ c.	$ c.	$ c.	$ c.	$ c.
1	05	05	05	05	05	60	3.41	3.42	3.43	3.44	3.45
2	11	11	11	11	11	61	3.46	3.47	3.48	3.49	3.50
3	17	17	17	17	17	62	3.52	3.53	3.54	3.55	3.56
4	22	22	22	22	23	63	3.58	3.59	3.60	3.61	3.62
5	28	28	28	28	28	64	3.64	3.65	3.66	3.67	3.68
6	34	34	34	34	34	65	3.69	3.70	3.71	3.72	3.73
7	39	39	40	40	40	66	3.75	3.76	3.77	3.78	3.79
8	45	45	45	45	46	67	3.81	3.82	3.83	3.84	3.85
9	51	51	51	51	51	68	3.86	3.87	3.88	3.90	3.91
10	56	57	57	57	57	69	3.92	3.93	3.94	3.95	3.96
11	62	62	62	63	63	70	3.98	3.99	4.00	4.01	4.02
12	68	68	68	68	69	71	4.03	4.04	4.06	4.07	4.08
13	73	74	74	74	74	72	4.09	4.10	4.11	4.13	4.14
14	79	79	80	80	80	73	4.15	4.16	4.17	4.18	4.20
15	85	85	85	86	86	74	4.20	4.22	4.23	4.24	4.25
16	91	91	91	91	92	75	4.26	4.27	4.29	4.30	4.31
17	96	96	97	97	97	76	4.32	4.33	4.34	4.36	4.37
18	1.02	1.02	1.02	1.03	1.03	77	4.37	4.39	4.40	4.41	4.43
19	1.08	1.08	1.08	1.09	1.09	78	4.43	4.44	4.46	4.47	4.48
20	1.13	1.14	1.14	1.14	1.15	79	4.49	4.50	4.51	4.53	4.54
21	1.19	1.19	1.20	1.20	1.20	80	4.55	4.56	4.57	4.58	4.60
22	1.25	1.25	1.25	1.26	1.26	81	4.60	4.62	4.63	4.64	4.66
23	1.30	1.31	1.31	1.31	1.32	82	4.66	4.67	4.69	4.70	4.71
24	1.36	1.36	1.37	1.37	1.38	83	4.72	4.73	4.74	4.76	4.77
25	1.42	1.42	1.43	1.43	1.43	84	4.77	4.79	4.80	4.81	4.83
26	1.47	1.48	1.48	1.49	1.49	85	4.83	4.84	4.86	4.87	4.89
27	1.53	1.54	1.54	1.54	1.55	86	4.89	4.90	4.91	4.93	4.94
28	1.59	1.59	1.60	1.60	1.61	87	4.94	4.96	4.97	4.99	5.00
29	1.64	1.65	1.65	1.66	1.66	88	5.00	5.01	5.03	5.04	5.06
30	1.70	1.71	1.71	1.72	1.72	89	5.06	5.07	5.09	5.10	5.12
31	1.76	1.76	1.77	1.77	1.78	90	5.11	5.13	5.14	5.16	5.17
32	1.82	1.82	1.83	1.83	1.84	91	5.17	5.19	5.20	5.22	5.23
33	1.87	1.88	1.88	1.89	1.89	92	5.23	5.24	5.26	5.27	5.29
34	1.93	1.93	1.94	1.95	1.95	93	5.28	5.30	5.32	5.33	5.35
35	1.99	1.99	2.00	2.00	2.01	94	5.34	5.36	5.37	5.39	5.40
36	2.04	2.05	2.05	2.06	2.07	95	5.40	5.41	5.43	5.45	5.46
37	2.10	2.11	2.11	2.12	2.12	96	5.46	5.47	5.49	5.50	5.52
38	2.16	2.16	2.17	2.18	2.18	97	5.51	5.53	5.54	5.56	5.58
39	2.21	2.22	2.23	2.23	2.24	98	5.57	5.59	5.60	5.62	5.63
40	2.27	2.28	2.28	2.29	2.30	99	5.63	5.64	5.66	5.67	5.69
41	2.33	2.33	2.34	2.35	2.35	100	5.68	5.70	5.72	5.73	5.75
42	2.38	2.39	2.40	2.40	2.41	200	11.37	11.40	11.44	11.47	11.50
43	2.44	2.45	2.45	2.46	2.47	300	17.06	17.11	17.16	17.21	17.26
44	2.50	2.50	2.51	2.52	2.53	400	22.75	22.81	22.88	22.94	23.01
45	2.55	2.56	2.57	2.58	2.58	500	28.43	28.52	28.60	28.68	28.76
46	2.61	2.62	2.63	2.63	2.64	600	34.12	34.22	34.32	34.42	34.52
47	2.67	2.68	2.68	2.69	2.70	700	39.81	39.92	40.04	40.15	40.27
48	2.73	2.73	2.74	2.75	2.76	800	45.50	45.63	45.76	45.89	46.02
49	2.78	2.79	2.80	2.81	2.81	900	51.18	51.33	51.48	51.63	51.78
50	2.84	2.85	2.86	2.86	2.87	1,000	56.87	57.04	57.20	57.37	57.53
51	2.90	2.90	2.91	2.92	2.93	2,000	113.75	114.08	114.41	114.74	115.06
52	2.95	2.96	2.97	2.98	2.99	3,000	170.63	171.12	171.61	172.11	172.60
53	3.01	3.02	3.03	3.04	3.04	4,000	227.50	228.16	228.82	229.47	230.13
54	3.07	3.08	3.08	3.09	3.10	5,000	284.38	285.20	286.02	286.84	287.67
55	3.12	3.13	3.14	3.15	3.16	6,000	341.26	342.24	343.23	344.21	345.20
56	3.18	3.19	3.20	3.21	3.22	7,000	398.13	399.28	400.43	401.58	402.74
57	3.24	3.25	3.26	3.27	3.27	8,000	455.01	456.32	457.64	458.95	460.27
58	3.29	3.30	3.31	3.32	3.33	9,000	511.89	513.37	514.84	516.32	517.80
59	3.35	3.36	3.37	3.38	3.39	10,000	568.76	570.41	572.05	573.69	575.34

Dolls. Princ'l	351 Days Int.	352 Days Int.	353 Days Int.	354 Days Int.	355 Days Int.
	$ c.	$ c.	$ c.	$ c.	$ c.
1	05	05	05	05	05
2	11	11	11	11	11
3	17	17	17	17	17
4	23	23	23	23	23
5	28	28	29	29	29
6	34	34	34	34	35
7	40	40	40	40	40
8	46	46	46	46	46
9	51	52	52	52	52
10	57	57	58	58	58
11	63	63	63	64	64
12	69	69	69	69	70
13	75	75	75	75	75
14	80	81	81	81	81
15	86	86	87	87	87
16	92	92	92	93	93
17	98	98	98	98	99
18	1.03	1.04	1.04	1.04	1.05
19	1.09	1.09	1.10	1.10	1.10
20	1.15	1.15	1.16	1.16	1.16
21	1.21	1.21	1.21	1.22	1.22
22	1.26	1.27	1.27	1.28	1.28
23	1.32	1.33	1.33	1.33	1.34
24	1.38	1.38	1.39	1.39	1.40
25	1.44	1.44	1.45	1.45	1.45
26	1.50	1.50	1.50	1.51	1.51
27	1.55	1.56	1.56	1.57	1.57
28	1.61	1.62	1.62	1.62	1.63
29	1.67	1.67	1.68	1.68	1.69
30	1.73	1.73	1.74	1.74	1.75
31	1.78	1.79	1.79	1.80	1.80
32	1.84	1.85	1.85	1.86	1.86
33	1.90	1.90	1.91	1.92	1.92
34	1.96	1.96	1.97	1.97	1.98
35	2.01	2.02	2.03	2.03	2.04
36	2.07	2.08	2.08	2.09	2.10
37	2.13	2.14	2.14	2.15	2.15
38	2.19	2.19	2.20	2.21	2.21
39	2.25	2.25	2.26	2.26	2.27
40	2.30	2.31	2.32	2.32	2.33
41	2.36	2.37	2.37	2.38	2.39
42	2.42	2.43	2.43	2.44	2.45
43	2.48	2.48	2.49	2.50	2.50
44	2.53	2.54	2.55	2.56	2.56
45	2.59	2.60	2.61	2.61	2.62
46	2.65	2.66	2.66	2.67	2.68
47	2.71	2.71	2.72	2.73	2.74
48	2.76	2.77	2.78	2.79	2.80
49	2.82	2.83	2.84	2.85	2.85
50	2.88	2.89	2.90	2.90	2.91
51	2.94	2.95	2.95	2.96	2.97
52	3.00	3.00	3.01	3.02	3.03
53	3.05	3.06	3.07	3.08	3.09
54	3.11	3.12	3.13	3.14	3.15
55	3.17	3.18	3.19	3.20	3.20
56	3.23	3.24	3.24	3.25	3.26
57	3.28	3.29	3.30	3.31	3.32
58	3.34	3.35	3.36	3.37	3.38
59	3.40	3.41	3.42	3.43	3.44

Dolls. Princ'l	351 Days Int.	352 Days Int.	353 Days Int.	354 Days Int.	355 Days Int.
	$ c.	$ c.	$ c.	$ c.	$ c.
60	3.46	3.47	3.48	3.49	3.50
61	3.51	3.52	3.53	3.54	3.55
62	3.57	3.58	3.59	3.60	3.61
63	3.63	3.64	3.65	3.66	3.67
64	3.69	3.70	3.71	3.72	3.73
65	3.75	3.76	3.77	3.78	3.79
66	3.80	3.81	3.82	3.84	3.85
67	3.86	3.87	3.88	3.89	3.90
68	3.92	3.93	3.94	3.95	3.96
69	3.98	3.99	4.00	4.01	4.02
70	4.03	4.05	4.06	4.07	4.08
71	4.09	4.10	4.11	4.13	4.14
72	4.15	4.16	4.17	4.18	4.20
73	4.21	4.22	4.23	4.24	4.26
74	4.26	4.28	4.29	4.30	4.31
75	4.32	4.33	4.35	4.36	4.37
76	4.38	4.39	4.41	4.42	4.43
77	4.44	4 45	4.46	4.48	4.49
78	4.50	4.51	4.52	4.53	4.55
79	4.55	4.57	4.58	4.59	4.61
80	4.61	4.62	4.64	4.65	4.66
81	4.67	4.68	4.70	4.71	4.72
82	4.73	4.74	4.75	4.77	4.78
83	4.78	4.80	4.81	4.82	4.84
84	4.84	4.86	4.87	4.88	4.90
85	4.90	4.91	4.93	4.94	4.96
86	4.96	4.97	4.99	5.00	5.01
87	5.01	5.03	5.04	5.06	5.07
88	5.07	5.09	5.10	5.12	5.13
89	5.13	5.14	5.16	5.17	5.19
90	5.19	5.20	5.22	5.23	5.25
91	5.25	5.26	5.28	5.29	5.31
92	5.30	5.32	5.33	5.35	5.36
93	5.36	5.38	5.39	5.41	5.42
94	5.42	5.43	5.45	5.47	5.48
95	5.48	5.49	5.51	5.52	5.54
96	5.53	5.55	5.57	5.58	5.60
97	5.59	5.61	5.62	5.64	5.66
98	5.65	5.67	5.68	5.70	5.71
99	5.71	5.72	5.74	5.76	5.77
100	5.76	5.78	5.80	5.81	5.83
200	11.54	11.57	11.60	11 63	11.67
300	17.31	17.35	17.40	17.45	17.50
400	23.07	23.14	23.21	23.27	23.34
500	28.84	28.93	29.01	29.09	29.1
600	34.61	34.71	34.81	34.91	35.01
700	40.38	40.50	40.61	40.73	40.84
800	46.15	46.29	46.42	46.55	46.68
900	51.92	52.07	52.22	52.37	52.52
1,000	57.69	57.86	58.02	58.19	58.35
2,000	115.39	115.72	116.05	116.38	116.71
3,000	173.09	173.58	174.08	174.57	175.06
4,000	230.79	231.45	232.11	232.76	233.42
5,000	288.49	289.31	290.13	290.95	291.78
6,000	346.19	347.17	348.16	349.15	350.13
7,000	403.89	405.04	406.19	407.34	408.49
8,000	461.58	462.90	464.21	465.53	466.84
9,000	519.28	520.76	522.24	523.72	525.20
10,000	576.98	578.63	580.27	581.91	583.56

Interest at 6 per cent.,—from 356 to 360 days. From $1 to $10,000.

Dolls. Princ'l	356 Days Int.	357 Days Int.	358 Days Int.	359 Days Int.	360 Days Int.
	$ c.	$ c.	$ c.	$ c.	$ c.
1	05	05	05	05	05
2	11	11	11	11	11
3	17	17	17	17	17
4	23	23	23	23	23
5	29	29	29	29	29
6	35	35	35	35	35
7	40	41	41	41	41
8	46	46	47	47	47
9	52	52	52	53	53
10	58	58	58	59	59
11	64	64	64	64	65
12	70	70	70	70	71
13	76	76	76	76	76
14	82	81	82	82	82
15	87	88	88	88	88
16	93	93	94	94	94
17	99	99	1.00	1.00	1.00
18	1.05	1.05	1.05	1.06	1.06
19	1.11	1.11	1.11	1.12	1.12
20	1.17	1.17	1.17	1.18	1.18
21	1.22	1.23	1.23	1.23	1.24
22	1.28	1.29	1.29	1.29	1.30
23	1.34	1.34	1.35	1.35	1.36
24	1.40	1.40	1.41	1.41	1.42
25	1.46	1.46	1.47	1.47	1.47
26	1.52	1.52	1.53	1.53	1.53
27	1.58	1.58	1.58	1.59	1.59
28	1.63	1.64	1.64	1.65	1.65
29	1.69	1.70	1.70	1.71	1.71
30	1.75	1.76	1.76	1.77	1.77
31	1.81	1.81	1.82	1.82	1.83
32	1.87	1.87	1.88	1.88	1.89
33	1.93	1.93	1.94	1.94	1.95
34	1.98	1.99	2.00	2.00	2.01
35	2.04	2.05	2.05	2.06	2.07
36	2.10	2.11	2.11	2.12	2.13
37	2.16	2.17	2.17	2.18	2.18
38	2.22	2.23	2.23	2.24	2.24
39	2.28	2.28	2.29	2.30	2.30
40	2.34	2.34	2.35	2.36	2.36
41	2.39	2.40	2.41	2.41	2.42
42	2.45	2.46	2.47	2.47	2.48
43	2.51	2.52	2.53	2.53	2.54
44	2.57	2.58	2.58	2.59	2.60
45	2.63	2.64	2.64	2.65	2.66
46	2.69	2.69	2.70	2.71	2.72
47	2.75	2.75	2.76	2.77	2.78
48	2.80	2.81	2.82	2.83	2.84
49	2.86	2.87	2.88	2.89	2.89
50	2.92	2.93	2.94	2.95	2.95
51	2.98	2.99	3.00	3.00	3.01
52	3.04	3.05	3.06	3.06	3.07
53	3.10	3.11	3.11	3.12	3.13
54	3.16	3.16	3.17	3.18	3.19
55	3.21	3.22	3.23	3.24	3.25
56	3.27	3.28	3.29	3.30	3.31
57	3.33	3.34	3.35	3.36	3.37
58	3.39	3.40	3.41	3.42	3.43
59	3.45	3.46	3.47	3.48	3.49

Dolls. Princ'l	356 Days Int.	357 Days Int.	358 Days Int.	359 Days Int.	360 Days Int.
	$ c.	$ c.	$ c.	$ c.	$ c.
60	3.51	3.52	3.53	3.54	3.55
61	3.56	3.57	3.58	3.59	3.60
62	3.62	3.63	3.64	3.65	3.66
63	3.68	3.69	3.70	3.71	3.72
64	3.74	3.75	3.76	3.77	3.78
65	3.80	3.81	3.82	3.83	3.84
66	3.86	3.87	3.88	3.89	3.90
67	3.92	3.93	3.94	3.95	3.96
68	3.97	3.99	4.00	4.01	4.02
69	4.03	4.04	4.06	4.07	4.08
70	4.09	4.10	4.11	4.13	4.14
71	4.15	4.16	4.17	4.18	4.20
72	4.21	4.22	4.23	4.24	4.26
73	4.27	4.28	4.29	4.30	4.32
74	4.33	4.34	4.35	4.36	4.37
75	4.38	4.40	4.41	4.42	4.43
76	4.44	4.46	4.47	4.48	4.49
77	4.50	4.51	4.53	4.54	4.55
78	4.56	4.57	4.59	4.60	4.61
79	4.62	4.63	4.64	4.66	4.67
80	4.68	4.69	4.70	4.72	4.73
81	4.74	4.75	4.76	4.78	4.79
82	4.79	4.81	4.82	4.83	4.85
83	4.85	4.87	4.88	4.89	4.91
84	4.91	4.92	4.94	4.95	4.97
85	4.97	4.98	5.00	5.01	5.03
86	5.03	5.04	5.06	5.07	5.08
87	5.09	5.10	5.11	5.13	5.14
88	5.14	5.16	5.17	5.19	5.20
89	5.20	5.22	5.23	5.25	5.26
90	5.26	5.28	5.29	5.31	5.32
91	5.32	5.34	5.35	5.37	5.38
92	5.38	5.39	5.41	5.42	5.44
93	5.44	5.45	5.47	5.48	5.50
94	5.50	5.51	5.53	5.54	5.56
95	5.55	5.57	5.59	5.60	5.62
96	5.61	5.63	5.64	5.66	5.68
97	5.67	5.69	5.70	5.72	5.74
98	5.73	5.75	5.76	5.78	5.79
99	5.79	5.80	5.82	5.84	5.85
100	5.85	5.86	5.88	5.90	5.91
200	11.70	11.73	11.77	11.80	11.83
300	17.55	17.60	17.65	17.70	17.75
400	23.40	23.47	23.54	23.60	23.67
500	29.26	29.34	29.42	29.50	29.58
600	35.11	35.21	35.31	35.40	35.50
700	40.96	41.07	41.19	41.31	41.42
800	46.81	46.94	47.07	47.21	47.34
900	52.66	52.81	52.96	53.11	53.26
1,000	58.52	58.68	58.84	59.01	59.17
2,000	117.04	117.37	117.69	118.02	118.35
3,000	175.56	176.05	176.54	177.04	177.53
4,000	234.08	234.74	235.39	236.05	236.71
5,000	292.60	293.42	294.24	295.06	295.89
6,000	351.12	352.11	353.09	354.08	355.06
7,000	409.64	410.79	411.94	413.09	414.24
8,000	468.16	469.47	470.79	472.11	473.42
9,000	526.68	528.16	529.64	531.12	522.60
10,000	585.20	586.84	588.49	590.14	591.78

Dolls. Princ'l	361 Days Int.	362 Days Int.	363 Days Int.	364 Days Int.	365 Days Int.
	$ c.	$ c.	$ c.	$ c.	$ c.
1	05	05	05	05	06
2	11	11	11	11	12
3	17	17	17	17	18
4	23	23	23	23	24
5	29	29	29	29	30
6	35	35	35	35	36
7	41	41	41	41	42
8	47	47	47	47	48
9	53	53	53	53	54
10	59	59	59	59	60
11	65	65	65	65	66
12	71	71	71	71	72
13	77	77	77	77	78
14	83	83	83	83	84
15	89	89	89	89	90
16	94	95	95	95	96
17	1.00	1.01	1.01	1.01	1.02
18	1.06	1.07	1.07	1.07	1.08
19	1.12	1.13	1.13	1.13	1.14
20	1.18	1.19	1.19	1.19	1.20
21	1.24	1.24	1.25	1.25	1.26
22	1.30	1.30	1.31	1.31	1.32
23	1.36	1.36	1.37	1.37	1.38
24	1.42	1.42	1.43	1.43	1.44
25	1.48	1.48	1.49	1.49	1.50
26	1.54	1.54	1.55	1.55	1.56
27	1.60	1.60	1.61	1.61	1.62
28	1.66	1.66	1.67	1.67	1.68
29	1.72	1.72	1.73	1.73	1.74
30	1.78	1.78	1.79	1.79	1.80
31	1.83	1.84	1.84	1.85	1.86
32	1.89	1.90	1.90	1.91	1.92
33	1.95	1.96	1.96	1.97	1.98
34	2.01	2.02	2.02	2.03	2.04
35	2.07	2.08	2.08	2.09	2.10
36	2.13	2.14	2.14	2.15	2.16
37	2.19	2.20	2.20	2.21	2.22
38	2.25	2.26	2.26	2.27	2.28
39	2.31	2.32	2.32	2.33	2.34
40	2.37	2.38	2.38	2.39	2.40
41	2.43	2.43	2.44	2.45	2.46
42	2.49	2.49	2.50	2.51	2.52
43	2.55	2.55	2.56	2.57	2.58
44	2.61	2.61	2.62	2.63	2.64
45	2.67	2.67	2.68	2.69	2.70
46	2.72	2.73	2.74	2.75	2.76
47	2.78	2.79	2.80	2.81	2.32
48	2.84	2.85	2.86	2.87	2.88
49	2.90	2.91	2.92	2.93	2.94
50	2.96	2.97	2.98	2.99	3.00
51	3.02	3.03	3.04	3.05	3.06
52	3.08	3.09	3.10	3.11	3.12
53	3.14	3.15	3.16	3.17	3.18
54	3.20	3.21	3.22	3.23	3.24
55	3.26	3.27	3.28	3.29	3.30
56	3.32	3.33	3.34	3.35	3.36
57	3.38	3.39	3.40	3.41	3.42
58	3.44	3.45	3.46	3.47	3.48
59	3.50	3.51	3.52	3.53	3.54

Dolls. Princ'l	361 Days Int.	362 Days Int.	363 Days Int.	364 Days Int.	365 Days Int.
	$ c.	$ c.	$ c.	$ c.	$ c.
60	3.56	3.57	3.58	3.59	3.60
61	3.61	3.62	3.63	3.64	3.66
62	3.67	3.68	3.69	3.70	3.72
63	3.73	3.74	3.75	3.76	3.78
64	3.79	3.80	3.81	3.82	3.84
65	3.85	3.86	3.87	3.88	3.90
66	3.91	3.92	3.93	3.94	3.96
67	3.97	3.98	3.99	4.00	4.02
68	4.03	4.04	4.05	4.06	4.08
69	4.09	4.10	4.11	4.12	4.14
70	4.15	4.16	4.17	4.18	4.20
71	4.21	4.22	4.23	4.24	4.26
72	4.27	4.28	4.29	4.30	4.32
73	4.33	4.34	4.35	4.36	4.38
74	4.39	4.40	4.41	4.42	4.44
75	4.45	4.46	4.47	4.48	4.50
76	4.51	4.52	4.53	4.54	4.56
77	4.56	4.58	4.59	4.60	4.62
78	4.62	4.64	4.65	4.66	4.68
79	4.68	4.70	4.71	4.72	4.74
80	4.74	4.76	4.77	4.78	4.80
81	4.80	4.82	4.83	4.84	4.86
82	4.86	4.87	4.89	4.90	4.92
83	4.92	4.93	4.95	4.96	4.98
84	4.98	4.99	5.01	5.02	5.04
85	5.04	5.05	5.07	5.08	5.10
86	5.10	5.11	5.13	5.14	5.16
87	5.16	5.17	5.19	5.20	5.22
88	5.22	5.23	5.25	5.26	5.28
89	5.28	5.29	5.31	5.32	5.34
90	5.34	5.35	5.37	5.38	5.40
91	5.40	5.41	5.43	5.44	5.46
92	5.45	5.47	5.48	5.50	5.52
93	5.51	5.53	5.54	5.56	5.58
94	5.57	5.59	5.60	5.62	5.64
95	5.63	5.65	5.66	5.68	5.70
96	5.69	5.71	5.72	5.74	5.76
97	5.75	5.77	5.78	5.80	5.82
98	5.81	5.83	5.84	5.86	5.88
99	5.87	5.89	5.90	5.92	5.94
100	5.93	5.95	5.96	5.98	6.00
200	11.86	11.90	11.93	11.96	12.00
300	17.80	17.85	17.90	17.95	18.00
400	23.73	23.80	23.86	23.93	24.00
500	29.67	29.75	29.83	29.91	30.00
600	35.60	35.70	35.80	35.90	36.00
700	41.54	41.65	41.77	41.88	42.00
800	47.47	47.60	47.73	47.86	48.00
900	53.40	53.55	53.70	53.85	54.00
1,000	59.34	59.50	59.67	59.83	60.00
2,000	118.68	119.01	119.34	119.67	120.00
3,000	178.02	178.52	179.01	179.50	180.00
4,000	237.37	238.02	238.68	239.34	240.00
5,000	296.71	297.53	298.35	299.17	300.00
6,000	356.05	357.04	358.02	359.01	360.00
7,000	415.39	416.54	417.69	418.84	420.00
8,000	474.74	476.05	477.37	478.68	480.00
9,000	534.08	535.56	537.04	538.52	540.00
10,000	593.42	595.06	596.71	598.35	600.00

Interest at 6 per cent.,—from 1 to 4 Months. From $1 to $10,000.

Dolls. Princ'l	1 Month's Int.	2 Months' Int.	3 Months' Int.	4 Months' Int.	Dolls. Princ'l	1 Month's Int.	2 Months' Int.	3 Months' Int.	4 Months' Int.
	c.	c.	c.	$ c.		$ c.	$ c.	$ c.	$ c.
1	00	01	01	02	60	30	60	90	1.20
2	01	02	03	04	61	30	61	91	1.22
3	01	03	04	06	62	31	62	93	1.24
4	02	04	06	08	63	31	63	94	1.26
5	02	05	07	10	64	32	64	96	1.28
6	03	06	09	12	65	32	65	97	1.30
7	03	07	10	14	66	33	66	99	1.32
8	04	08	12	16	67	35	67	1.00	1.34
9	04	09	13	18	68	34	68	1.02	1.36
10	05	10	15	20	69	34	69	1.03	1.38
11	05	11	16	22	70	35	70	1.05	1.40
12	06	12	18	24	71	35	71	1.06	1.42
13	06	13	19	26	72	36	72	1.08	1.44
14	07	14	21	28	73	36	73	1.09	1.46
15	07	15	22	30	74	37	74	1.11	1.48
16	08	16	24	32	75	37	75	1.12	1.50
17	08	17	25	34	76	38	76	1.14	1.52
18	09	18	27	36	77	38	77	1.15	1.54
19	09	19	28	38	78	39	78	1.17	1.56
20	10	20	30	40	79	39	79	1.18	1.58
21	10	21	31	42	80	40	80	1.20	1.60
22	11	22	33	44	81	40	81	1.21	1.62
23	11	23	34	46	82	41	82	1.23	1.64
24	12	24	36	48	83	41	83	1.24	1.66
25	12	25	37	50	84	42	84	1.26	1.68
26	13	26	39	52	85	42	85	1.27	1.70
27	13	27	40	54	86	43	86	1.29	1.72
28	14	28	42	56	87	43	87	1.30	1.74
29	14	29	43	58	88	44	88	1.32	1.76
30	15	30	45	60	89	44	89	1.33	1.78
31	15	31	46	62	90	45	90	1.35	1.80
32	16	32	48	64	91	45	91	1.36	1.82
33	16	33	49	66	92	46	92	1.38	1.84
34	17	34	51	68	93	46	93	1.39	1.86
35	17	35	52	70	94	47	94	1.41	1.88
36	18	36	54	72	95	47	95	1.42	1.90
37	18	37	55	74	96	48	96	1.44	1.92
38	19	38	57	76	97	48	97	1.45	1.94
39	19	39	58	78	98	49	98	1.47	1.96
40	20	40	60	80	99	49	99	1.48	1.98
41	20	41	61	82	100	50	1.00	1.50	2.00
42	21	42	63	84	200	1.00	2.00	3.00	4.00
43	21	43	64	86	300	1.50	3.00	4.50	6.00
44	22	44	66	88	400	2.00	4.00	6.00	8.00
45	22	45	67	90	500	2.50	5.00	7.50	10.00
46	23	46	69	92	600	3.00	6.00	9.00	12.00
47	23	47	70	94	700	3.50	7.00	10.50	14.00
48	24	48	72	96	800	4.00	8.00	12.00	16.00
49	24	49	73	98	900	4.50	9.00	13.50	18.00
50	25	50	75	1.00	1,000	5.00	10.00	15.00	20.00
51	25	51	76	1.02	2,000	10.00	20.00	30.00	40.00
52	26	52	78	1.04	3,000	15.00	30.00	45.00	60.00
53	26	53	79	1.06	4,000	20.00	40.00	60.00	80.00
54	27	54	81	1.08	5,000	25.00	50.00	75.00	100.00
55	27	55	82	1.10	6,000	30.00	60.00	90.00	120.00
56	28	56	84	1.12	7,000	35.00	70.00	105.00	140.00
57	28	57	85	1.14	8,000	40.00	80.00	120.00	160.00
58	29	58	87	1.16	9,000	45.00	90.00	135.00	180.00
59	29	59	88	1.18	10,000	50.00	100.00	150.00	200.00

Interest at 6 per cent.,—from 5 to 8 Months. From $1 to $10,000.

Dolls. Princ'l	5 Months' Int.	6 Months' Int.	7 Months' Int.	8 Months' Int.	Dolls. Princ'l	5 Months' Int.	6 Months' Int.	7 Months' Int.	8 Months' Int.
	$ c.	$ c.	$ c.	$ c.		$ c.	$ c.	$ c.	$ c.
1	02	03	03	04	60	1.50	1.80	2.10	2.40
2	05	06	07	08	61	1.52	1.83	2.13	2.44
3	07	09	10	12	62	1.55	1.86	2.17	2.48
4	10	12	14	16	63	1.57	1.89	2.20	2.52
5	12	15	17	20	64	1.60	1.92	2.24	2.56
6	15	18	21	24	65	1.62	1.95	2.27	2.60
7	17	21	24	28	66	1.65	1.98	2.31	2.64
8	20	24	28	32	67	1.67	2.01	2.34	2.68
9	22	27	31	36	68	1.70	2.04	2.38	2.72
10	25	30	35	40	69	1.72	2.07	2.41	2.76
11	27	33	38	44	70	1.75	2.10	2.45	2.80
12	30	36	42	48	71	1.77	2.13	2.48	2.84
13	32	39	45	52	72	1.80	2.16	2.52	2.88
14	35	42	49	56	73	1.82	2.19	2.55	2.92
15	37	45	52	60	74	1.85	2.22	2.59	2.96
16	40	48	56	64	75	1.87	2.25	2.62	3.00
17	42	51	59	68	76	1.90	2.28	2.66	3.04
18	45	54	63	72	77	1.92	2.31	2.69	3.08
19	47	57	66	76	78	1.95	2.34	2.73	3.12
20	50	60	70	80	79	1.97	2.37	2.76	3.16
21	52	63	73	84	80	2.00	2.40	2.80	3.20
22	55	66	77	88	81	2.02	2.43	2.83	3.24
23	57	69	80	92	82	2.05	2.46	2.87	3.28
24	60	72	84	96	83	2.07	2.49	2.90	3.32
25	62	75	87	1.00	84	2.10	2.52	2.94	3.36
26	65	78	91	1.04	85	2.12	2.55	2.97	3.40
27	67	81	94	1.08	86	2.15	2.58	3.01	3.44
28	70	84	98	1.12	87	2.17	2.61	3.04	3.48
29	72	87	1.01	1.16	88	2.20	2.64	3.08	3.52
30	75	90	1.05	1.20	89	2.22	2.67	3.11	3.56
31	77	93	1.08	1.24	90	2.25	2.70	3.15	3.60
32	80	96	1.12	1.28	91	2.27	2.73	3.18	3.64
33	82	99	1.15	1.32	92	2.30	2.76	3.22	3.68
34	85	1.02	1.19	1.36	93	2.32	2.79	3.25	3.72
35	87	1.05	1.22	1.40	94	2.35	2.82	3.29	3.76
36	90	1.08	1.26	1.44	95	2.37	2.85	3.32	3.80
37	92	1.11	1.29	1.48	96	2.40	2.88	3.36	3.84
38	95	1.14	1.33	1.52	97	2.42	2.91	3.39	3.88
39	97	1.17	1.36	1.56	98	2.45	2.94	3.43	3.92
40	1.00	1.20	1.40	1.60	99	2.47	2.97	3.46	3.96
41	1.02	1.23	1.43	1.64	100	2.50	3.00	3.50	4.00
42	1.05	1.26	1.47	1.68	200	5.00	6.00	7.00	8.00
43	1.07	1.29	1.50	1.72	300	7.50	9.00	10.50	12.00
44	1.10	1.32	1.54	1.76	400	10.00	12.00	14.00	16.00
45	1.12	1.35	1.57	1.80	500	12.50	15.00	17.50	20.00
46	1.15	1.38	1.61	1.84	600	15.00	18.00	21.00	24.00
47	1.17	1.41	1.64	1.88	700	17.50	21.00	24.50	28.00
48	1.20	1.44	1.68	1.92	800	20.00	24.00	28.00	32.00
49	1.22	1.47	1.71	1.96	900	22.50	27.00	31.50	36.00
50	1.25	1.50	1.75	2.00	1,000	25.00	30.00	35.00	40.00
51	1.27	1.53	1.78	2.04	2,000	50.00	60.00	70.00	80.00
52	1.30	1.56	1.82	2.08	3,000	75.00	90.00	105.00	120.00
53	1.32	1.59	1.85	2.12	4,000	100.00	120.00	140.00	160.00
54	1.35	1.62	1.89	2.16	5,000	125.00	150.00	175.00	200.00
55	1.37	1.65	1.92	2.20	6,000	150.00	180.00	210.00	240.00
56	1.40	1.68	1.96	2.24	7,000	175.00	210.00	245.00	280.00
57	1.42	1.71	1.99	2.28	8,000	200.00	240.00	280.00	320.00
58	1.45	1.74	2.03	2.32	9,000	225.00	270.00	315.00	360.00
59	1.47	1.77	2.06	2.36	10,000	250.00	300.00	350.00	400.00

Interest at 6 per cent.,—from 9 to 12 Months. From $1 to $10,000.

Dolls. Princ'l	9 Months' Int.	10 Months' Int.	11 Months' Int.	12 Months' Int.	Dolls. Princ'l	9 Months' Int.	10 Months' Int.	11 Months' Int.	12 Months' Int.
	$ c.	$ c.	$ c.	$ c.		$ c.	$ c.	$ c.	$ c.
1	04	05	05	06	60	2.70	3.00	3.30	3.60
2	09	10	11	12	61	2.74	3.05	3.35	3.66
3	13	15	16	18	62	2.79	3.10	3.41	3.72
4	18	20	22	24	63	2.83	3.15	3.46	3.78
5	22	25	27	30	64	2.88	3.20	3.52	3.84
6	27	30	33	36	65	2.92	3.25	3.57	3.90
7	31	35	38	42	66	2.97	3.30	3.63	3.96
8	36	40	44	48	67	3.01	3.35	3.68	4.02
9	40	45	49	54	68	3.06	3.40	3.74	4.08
10	45	50	55	60	69	3.10	3.45	3.79	4.14
11	49	55	60	66	70	3.15	3.50	3.85	4.20
12	54	60	66	72	71	3.19	3.55	3.90	4.26
13	58	65	71	78	72	3.24	3.60	3.96	4.32
14	63	70	77	84	73	3.28	3.65	4.01	4.38
15	67	75	82	90	74	3.33	3.70	4.07	4.44
16	72	80	88	96	75	3.37	3.75	4.12	4.50
17	76	85	93	1.02	76	3.42	3.80	4.18	4.56
18	81	90	99	1.08	77	3.46	3.85	4.23	4.62
19	85	95	1.04	1.14	78	3.51	3.90	4.29	4.68
20	90	1.00	1.10	1.20	79	3.55	3.95	4.34	4.74
21	94	1.05	1.15	1.26	80	3.60	4.00	4.40	4.80
22	99	1.10	1.21	1.32	81	3.64	4.05	4.45	4.86
23	1.03	1.15	1.26	1.38	82	3.69	4.10	4.51	4.92
24	1.08	1.20	1.32	1.44	83	3.73	4.15	4.56	4.98
25	1.12	1.25	1.37	1.50	84	3.78	4.20	4.62	5.04
26	1.17	1.30	1.43	1.56	85	3.82	4.25	4.67	5.10
27	1.21	1.35	1.48	1.62	86	3.87	4.30	4.73	5.16
28	1.26	1.40	1.54	1.68	87	3.91	4.35	4.78	5.22
29	1.30	1.45	1.59	1.74	88	3.96	4.40	4.84	5.28
30	1.35	1.50	1.65	1.80	89	4.00	4.45	4.89	5.34
31	1.39	1.55	1.70	1.86	90	4.05	4.50	4.95	5.40
32	1.44	1.60	1.76	1.92	91	4.09	4.55	5.00	5.46
33	1.48	1.65	1.81	1.98	92	4.14	4.60	5.06	5.52
34	1.53	1.70	1.87	2.04	93	4.18	4.65	5.11	5.58
35	1.57	1.75	1.92	2.10	94	4.23	4.70	5.17	5.64
36	1.62	1.80	1.98	2.16	95	4.27	4.75	5.22	5.70
37	1.66	1.85	2.03	2.22	96	4.32	4.80	5.28	5.76
38	1.71	1.90	2.09	2.28	97	4.36	4.85	5.33	5.82
39	1.75	1.95	2.14	2.34	98	4.41	4.90	5.39	5.88
40	1.80	2.00	2.20	2.40	99	4.45	4.95	5.44	5.94
41	1.84	2.05	2.25	2.46	100	4.50	5.00	5.50	6.00
42	1.89	2.10	2.31	2.52	200	9.00	10.00	11.00	12.00
43	1.93	2.15	2.36	2.58	300	13.50	15.00	16.50	18.00
44	1.98	2.20	2.42	2.64	400	18.00	20.00	22.00	24.00
45	2.02	2.25	2.47	2.70	500	22.50	25.00	27.50	30.00
46	2.07	2.30	2.53	2.76	600	27.00	30.00	33.00	36.00
47	2.11	2.35	2.58	2.82	700	31.50	35.00	38.50	42.00
48	2.16	2.40	2.64	2.88	800	36.00	40.00	44.00	48.00
49	2.20	2.45	2.69	2.94	900	40.50	45.00	49.50	54.00
50	2.25	2.50	2.75	3.00	1,000	45.00	50.00	55.00	60.00
51	2.29	2.55	2.80	3.06	2,000	90.00	100.00	110.00	120.00
52	2.34	2.60	2.86	3.12	3,000	135.00	150.00	165.00	180.00
53	2.38	2.65	2.91	3.18	4,000	180.00	200.00	220.00	240.00
54	2.43	2.70	2.97	3.24	5,000	225.00	250.00	275.00	300.00
55	2.47	2.75	3.02	3.30	6,000	270.00	300.00	330.00	360.00
56	2.52	2.80	3.08	3.36	7,000	315.00	350.00	385.00	420.00
57	2.56	2.85	3.13	3.42	8,000	360.00	400.00	440.00	480.00
58	2.61	2.90	3.19	3.48	9,000	405.00	450.00	495.00	540.00
59	2.65	2.95	3.24	3.54	10,000	450.00	500.00	550.00	600.00

INTEREST AT 7 PER CENT.,

FROM 1 DAY TO 365 DAYS, AND FROM 1 MONTH TO 12 MONTHS.

Interest at 7 *per cent.,—from* 1 *to* 5 *Days. From* $1 *to* $10,000.

Dolls. Princ'l	1 Days Int.	2 Days Int.	3 Days Int.	4 Days Int.	5 Days Int.	Dolls. Princ'l	1 Days Int.	2 Days Int.	3 Days Int.	4 Days Int.	5 Days Int.
	c.	c.	c.	c.	c.		$ c.	$ c.	$ c.	$ c.	$ c.
1	00	00	00	00	00	60	01	02	03	04	05
2	00	00	00	00	00	61	01	02	03	04	05
3	00	00	00	00	00	62	01	02	03	04	05
4	00	00	00	00	00	63	01	02	03	04	06
5	00	00	00	00	00	64	01	02	03	04	06
6	00	00	00	00	00	65	01	02	03	04	06
7	00	00	00	00	00	66	01	02	03	05	06
8	00	00	00	00	00	67	01	02	03	05	06
9	00	00	00	00	00	68	01	02	03	05	06
10	00	00	00	00	00	69	01	02	03	05	06
11	00	00	00	00	01	70	01	02	04	05	06
12	00	00	00	00	01	71	01	02	04	05	06
13	00	00	00	00	01	72	01	02	04	05	06
14	00	00	00	01	01	73	01	02	04	05	07
15	00	00	00	01	01	74	01	02	04	05	07
16	00	00	00	01	01	75	01	02	04	05	07
17	00	00	00	01	01	76	01	02	04	05	07
18	00	00	01	01	01	77	01	02	04	05	07
19	00	00	01	01	01	78	01	02	04	05	07
20	00	00	01	01	01	79	01	03	04	06	07
21	00	00	01	01	02	80	01	03	04	06	07
22	00	00	01	01	02	81	01	03	04	06	07
23	00	00	01	01	02	82	01	03	04	06	07
24	00	00	01	01	02	83	01	03	04	06	07
25	00	00	01	01	02	84	01	03	04	06	08
26	00	00	01	01	02	85	01	03	04	06	08
27	00	01	01	02	02	86	01	03	04	06	08
28	00	01	01	02	02	87	01	03	05	06	08
29	00	01	01	02	02	88	01	03	05	06	08
30	00	01	01	02	02	89	01	03	05	06	08
31	00	01	01	02	02	90	01	03	05	06	08
32	00	01	01	02	03	91	01	03	05	06	08
33	00	01	01	02	03	92	01	03	05	07	08
34	00	01	01	02	03	93	01	03	05	07	08
35	00	01	02	02	03	94	01	03	05	07	09
36	00	01	02	02	03	95	01	03	05	07	09
37	00	01	02	02	03	96	01	03	05	07	09
38	00	01	02	02	03	97	01	03	05	07	09
39	00	01	02	02	03	98	01	03	05	07	09
40	00	01	02	03	03	99	01	03	05	07	09
41	00	01	02	03	03	100	01	03	05	07	09
42	00	01	02	03	04	200	03	07	11	15	19
43	00	01	02	03	04	300	05	11	17	23	28
44	00	01	02	03	04	400	07	15	23	30	38
45	00	01	02	03	04	500	09	19	28	38	47
46	00	01	02	03	04	600	11	23	34	46	57
47	00	01	02	03	04	700	13	26	40	53	67
48	00	01	02	03	04	800	15	30	46	61	76
49	00	01	02	03	04	900	17	34	51	69	86
50	00	01	02	03	04	1,000	19	38	57	76	95
51	00	01	02	03	04	2,000	38	76	1.15	1.53	1.91
52	00	01	02	03	04	3,000	57	1.15	1.72	2.30	2.87
53	01	02	03	04	05	4,000	76	1.53	2.30	3.06	3.83
54	01	02	03	04	05	5,000	95	1.91	2.87	3.83	4.79
55	01	02	03	04	05	6,000	1.15	2.30	3.45	4.60	5.75
56	01	02	03	04	05	7,000	1.34	2.68	4.02	5.37	6.71
57	01	02	03	04	05	8,000	1.53	3.06	4.60	6.13	7.67
58	01	02	03	04	05	9,000	1.72	3.45	5.17	6.90	8.63
59	01	02	03	04	05	10,000	1.91	3.83	5.75	7.67	9.58

Interest at 7 *per cent.,—from* 6 *to* 10 *Days. From* $1 *to* $10,000.

Dolls. Princ'l	6 Days Int.	7 Days Int.	8 Days Int.	9 Days Int.	10 Days Int.	Dolls. Princ'l	6 Days Int.	7 Days Int.	8 Days Int.	9 Days Int.	10 Days Int.
	c.	c.	c.	c.	c.		$ c.	$ c.	$ c.	$ c.	$ c.
1	00	00	00	00	00	60	06	08	09	10	11
2	00	00	00	00	00	61	07	08	09	10	11
3	00	00	00	00	00	62	07	08	09	10	11
4	00	00	00	00	00	63	07	08	09	10	12
5	00	00	00	00	00	64	07	08	09	11	12
6	00	00	00	01	01	65	07	08	09	11	12
7	00	00	01	01	01	66	07	08	10	11	12
8	00	01	01	01	01	67	07	08	10	11	12
9	01	01	01	01	01	68	07	09	10	11	13
10	01	01	01	01	01	69	07	09	10	11	13
11	01	01	01	01	02	70	08	09	10	12	13
12	01	01	01	02	02	71	08	09	10	12	13
13	01	01	01	02	02	72	08	09	11	12	13
14	01	01	02	02	02	73	08	09	11	12	14
15	01	02	02	02	02	74	08	09	11	12	14
16	01	02	02	02	03	75	08	10	11	12	14
17	01	02	02	02	03	76	08	10	11	13	14
18	02	02	02	03	03	77	08	10	11	13	14
19	02	02	02	03	03	78	08	10	11	13	14
20	02	02	03	03	03	79	09	10	12	13	15
21	02	02	03	03	04	80	09	10	12	13	15
22	02	02	03	03	04	81	09	10	12	13	15
23	02	03	03	03	04	82	09	11	12	14	15
24	02	03	03	04	04	83	09	11	12	14	15
25	02	03	03	04	04	84	09	11	12	14	16
26	02	03	03	04	04	85	09	11	13	14	16
27	03	03	04	04	05	86	09	11	13	14	16
28	03	03	04	04	05	87	10	11	13	15	16
29	03	03	04	05	05	88	10	11	13	15	16
30	03	04	04	05	05	89	10	11	13	15	17
31	03	04	04	05	05	90	10	12	13	15	17
32	03	04	04	05	06	91	10	12	13	15	17
33	03	04	05	05	06	92	10	12	14	15	17
34	03	04	05	05	06	93	10	12	14	16	17
35	04	04	05	06	06	94	10	12	14	16	18
36	04	04	05	06	06	95	10	12	14	16	18
37	04	04	05	06	07	96	11	12	14	16	18
38	04	05	05	06	07	97	11	13	14	16	18
39	04	05	05	06	07	98	11	13	15	16	18
40	04	05	06	06	07	99	11	13	15	17	18
41	04	05	06	07	07	100	11	13	15	17	19
42	04	05	06	07	08	200	23	26	30	34	38
43	04	05	06	07	08	300	34	40	46	51	57
44	05	05	06	07	08	400	46	53	61	69	76
45	05	06	06	07	08	500	57	67	76	86	95
46	05	06	07	07	08	600	69	80	92	1.03	1.15
47	05	06	07	08	09	700	80	94	1.07	1.20	1.34
48	05	06	07	08	09	800	92	1.07	1.22	1.38	1.53
49	05	06	07	08	09	900	1.03	1.20	1.38	1.55	1.72
50	05	06	07	08	09	1,000	1.15	1.34	1.53	1.72	1.91
51	05	06	07	08	09	2,000	2.30	2.68	3.06	3.45	3.83
52	05	06	07	08	09	3,000	3.45	4.02	4.60	5.17	5.75
53	06	07	08	09	10	4,000	4.60	5.37	6.13	6.90	7.67
54	06	07	08	09	10	5,000	5.75	6.71	7.67	8.63	9.58
55	06	07	08	09	10	6,000	6.90	8.05	9.20	10.35	11.50
56	06	07	08	09	10	7,000	8.05	9.39	10.74	12.08	13.42
57	06	07	08	09	10	8,000	9.20	10.74	12.27	13.80	15.34
58	06	07	08	10	11	9,000	10.35	12.08	13.80	15.53	17.26
59	06	07	09	10	11	10,000	11.50	13.42	15.34	17.26	19.17

10,000.

ys.	10 Days Int.
c.	$ c.
10	11
10	11
10	11
10	12
11	12
11	12
11	12
11	12
11	13
11	13
12	13
12	13
12	13
12	14
12	14
12	14
13	14
13	14
13	14
13	15
13	15
13	15
14	15
14	15
14	16
14	16
14	16
15	16
15	16
15	17
15	17
15	17
15	17
16	17
16	18
16	18
16	18
16	18
16	18
17	18
17	19
34	38
51	57
69	76
86	95
.03	1.15
.20	1.34
.38	1.53
.55	1.72
.72	1.91
.45	3.83
.17	5.75
.90	7.67
.63	9.58
.35	11.50
.08	13.42
.80	15.34
.53	17.26
.26	19.17

Interest at 7 per cent.,—from 11 to 15 Days. From $1 to $10,000.

Dolls. Princ'l	11 Days Int.	12 Days Int.	13 Days Int.	14 Days Int.	15 Days Int.	Dolls. Princ'l	11 Days Int.	12 Days Int.	13 Days Int.	14 Days Int.	15 Days Int.
	c.	c.	c.	c.	c.		$ c.	$ c.	$ c.	$ c.	$ c.
1	00	00	00	00	00	60	12	13	14	16	17
2	00	00	00	00	00	61	12	14	15	16	17
3	00	00	00	00	00	62	13	14	15	16	17
4	00	00	00	01	01	63	13	14	15	16	18
5	01	01	01	01	01	64	13	14	15	17	18
6	01	01	01	01	01	65	13	14	16	17	18
7	01	01	01	01	02	66	13	15	16	17	18
8	01	01	01	02	02	67	14	15	16	17	19
9	01	02	02	02	02	68	14	15	16	18	19
10	02	02	02	02	02	69	14	15	17	18	19
11	02	02	02	02	03	70	14	16	17	18	20
12	02	02	02	03	03	71	14	16	17	19	20
13	02	02	03	03	03	72	15	16	17	19	20
14	02	03	03	03	04	73	15	16	18	19	21
15	03	03	03	04	04	74	15	17	18	19	21
16	03	03	03	04	04	75	15	17	18	20	21
17	03	03	04	04	04	76	16	17	18	20	21
18	03	04	04	04	05	77	16	17	19	20	22
19	04	04	04	05	05	78	16	17	19	20	22
20	04	04	04	05	05	79	16	18	19	21	22
21	04	04	05	05	06	80	16	18	19	21	23
22	04	05	05	05	06	81	17	18	20	21	23
23	04	05	05	06	06	82	17	18	20	22	23
24	05	05	05	06	06	83	17	19	20	22	23
25	05	05	06	06	07	84	17	19	20	22	24
26	05	05	06	06	07	85	17	19	21	22	24
27	05	06	06	07	07	86	18	19	21	23	24
28	05	06	06	07	08	87	18	20	21	23	25
29	06	06	07	07	08	88	18	20	21	23	25
30	06	06	07	08	08	89	18	20	22	23	25
31	06	07	07	08	08	90	18	20	22	24	25
32	06	07	07	08	09	91	19	20	22	24	26
33	06	07	08	08	09	92	19	21	22	24	26
34	07	07	08	09	09	93	19	21	23	24	26
35	07	08	08	09	10	94	19	21	23	25	27
36	07	08	08	09	10	95	20	21	23	25	27
37	07	08	09	09	10	96	20	22	23	25	27
38	08	08	09	10	10	97	20	22	24	26	27
39	08	08	09	10	11	98	20	22	24	26	28
40	08	09	09	10	11	99	20	22	24	26	28
41	08	09	10	11	11	100	21	23	24	26	28
42	08	09	10	11	12	200	42	46	49	53	57
43	09	09	10	11	12	300	63	69	74	80	86
44	09	10	10	11	12	400	84	92	99	1.07	1.15
45	09	10	11	12	12	500	1.05	1.15	1.24	1.34	1.43
46	09	10	11	12	13	600	1.26	1.38	1.49	1.61	1.72
47	09	10	11	12	13	700	1.47	1.61	1.74	1.87	2.01
48	10	11	11	12	13	800	1.68	1.84	1.99	2.14	2.28
49	10	11	12	13	14	900	1.89	2.07	2.24	2.41	2.58
50	10	11	12	13	14	1,000	2.11	2.30	2.49	2.68	2.87
51	10	11	12	13	14	2,000	4.21	4.60	4.98	5.37	5.75
52	10	11	12	13	14	3,000	6.33	6.90	7.47	8.05	8.63
53	11	12	13	14	15	4,000	8.43	9.20	9.97	10.74	11.50
54	11	12	13	14	15	5,000	10.54	11.50	12.46	13.42	14.38
55	11	12	13	14	15	6,000	12.65	13.80	14.95	16.11	17.26
56	11	12	13	15	16	7,000	14.76	16.11	17.45	18.79	20.13
57	12	13	14	15	16	8,000	16.87	18.41	19.94	21.47	23.01
58	12	13	14	15	16	9,000	18.98	20.71	22.43	24.16	25.89
59	12	13	14	15	16	10,000	21.09	23.01	24.93	26.84	28.76

Interest at 7 per cent.,—from 16 *to* 20 *Days. From* $1 *to* $10,000.

Dolls. Princ'l	16 Days Int.	17 Days Int.	18 Days Int.	19 Days Int.	20 Days Int.	Dolls. Princ'l	16 Days Int.	17 Days Int.	18 Days Int.	19 Days Int.	20 Days Int.
	c.	c.	c.	c.	c.		$ c.	$ c.	$ c.	$ c.	$ c.
1	00	00	00	00	00	60	18	19	20	21	23
2	00	00	00	00	00	61	18	19	21	22	23
3	00	00	01	01	01	62	19	20	21	22	23
4	01	01	01	01	01	63	19	20	21	22	24
5	01	01	01	01	01	64	19	20	22	23	24
6	01	01	02	02	02	65	19	21	22	23	24
7	02	02	02	02	02	66	20	21	22	24	25
8	02	02	02	02	03	67	20	21	23	24	25
9	02	02	03	03	03	68	20	22	23	24	26
10	03	03	03	03	03	69	21	22	23	25	26
11	03	03	03	04	04	70	21	22	24	25	26
12	03	03	04	04	04	71	21	23	24	25	27
13	03	04	04	04	04	72	22	23	24	26	27
14	04	04	04	05	05	73	22	23	25	26	28
15	04	04	05	05	05	74	22	24	25	26	28
16	04	05	05	05	06	75	23	24	25	27	28
17	05	05	05	06	06	76	23	24	26	27	29
18	05	05	06	06	06	77	23	25	26	28	29
19	05	06	06	06	07	78	23	25	26	28	29
20	06	06	06	07	07	79	24	25	27	28	30
21	06	06	07	07	08	80	24	26	27	29	30
22	06	07	07	08	08	81	24	26	27	29	31
23	07	07	07	08	08	82	25	26	28	29	31
24	07	07	08	08	09	83	25	27	28	30	31
25	07	08	08	09	09	84	25	27	28	30	32
26	07	08	08	09	09	85	26	27	29	30	32
27	08	08	09	09	10	86	26	28	29	31	32
28	08	09	09	10	10	87	26	28	30	31	33
29	08	09	10	10	11	88	27	28	30	32	33
30	09	09	10	10	11	89	27	29	30	32	34
31	09	10	10	11	11	90	27	29	31	32	34
32	09	10	11	11	12	91	27	29	31	33	34
33	10	10	11	12	12	92	28	29	31	33	35
34	10	11	11	12	13	93	28	30	32	33	35
35	10	11	12	12	13	94	28	30	32	34	36
36	11	11	12	13	13	95	29	30	32	34	36
37	11	12	12	13	14	96	29	31	33	34	36
38	11	12	13	13	14	97	29	31	33	35	37
39	11	12	13	14	14	98	30	31	33	35	37
40	12	13	13	14	15	99	30	32	34	36	37
41	12	13	14	14	15	100	30	32	34	36	38
42	12	13	14	15	16	200	61	65	69	72	76
43	13	14	14	15	16	300	92	97	1.03	1.09	1.15
44	13	14	15	16	16	400	1.22	1.30	1.38	1.45	1.53
45	13	14	15	16	17	500	1.53	1.63	1.72	1.82	1.91
46	14	14	15	16	17	600	1.84	1.95	2.07	2.18	2.30
47	14	15	16	17	18	700	2.14	2.28	2.41	2.55	2.68
48	14	15	16	17	18	800	2.45	2.60	2.76	2.91	3.06
49	15	15	16	17	18	900	2.76	2.93	3.10	3.27	3.45
50	15	16	17	18	19	1,000	3.06	3.26	3.45	3.64	3.83
51	15	16	17	18	19	2,000	6.13	6.52	6.90	7.28	7.67
52	15	16	17	18	19	3,000	9.20	9.78	10.35	10.93	11.50
53	16	17	18	19	20	4,000	12.27	13.04	13.80	14.57	15.34
54	16	17	18	19	20	5,000	15.34	16.30	17.26	18.21	19.17
55	16	17	18	20	21	6,000	18.41	19.56	20.71	21.86	23.01
56	17	18	19	20	21	7,000	21.47	22.82	24.16	25.50	26.84
57	17	18	19	20	21	8,000	24.54	26.08	27.61	29.15	30.68
58	17	18	20	21	22	9,000	27.61	29.34	31.06	32.79	[illegible]
59	18	19	20	21	22	10,000	30.68	32.60	34.52	[illegible]	[illegible]

Dolls. Princ'l	21 Days Int.	22 Days Int.	23 Days Int.	24 Days Int.	25 Days Int.	Dolls. Princ'l	21 Days Int.	22 Days Int.	23 Days Int.	24 Days Int.	25 Days Int.
	c.	c.	c.	c.	c.		$ c.	$ c.	$ c.	$ c.	$ c.
1	00	00	00	00	00	60	24	25	26	27	28
2	00	00	00	00	00	61	24	25	26	28	29
3	01	01	01	01	01	62	24	26	27	28	29
4	01	01	01	01	01	63	25	26	27	28	30
5	02	02	02	02	02	64	25	27	28	29	30
6	02	02	02	02	02	65	26	27	28	29	31
7	02	02	03	03	03	66	26	27	29	30	31
8	03	03	03	03	03	67	26	28	29	30	32
9	03	03	03	04	04	68	27	28	29	31	32
10	04	04	04	04	04	69	27	29	30	31	33
11	04	04	04	05	05	70	28	29	30	32	33
12	04	05	05	05	05	71	28	29	31	32	34
13	05	05	05	05	06	72	28	30	31	33	34
14	05	05	06	06	06	73	29	30	32	33	35
15	06	06	06	06	07	74	29	31	32	34	35
16	06	06	07	07	07	75	30	31	33	34	35
17	06	07	07	07	08	76	30	32	33	34	36
18	07	07	07	08	08	77	31	32	33	35	36
19	07	08	08	08	09	78	31	32	34	35	37
20	08	08	08	09	09	79	31	33	34	36	37
21	08	08	09	09	10	80	32	33	35	36	38
22	08	09	09	10	10	81	32	34	35	37	38
23	09	09	10	10	11	82	33	34	36	37	39
24	09	10	10	11	11	83	33	35	36	38	39
25	10	10	11	11	11	84	33	35	37	38	40
26	10	10	11	11	12	85	34	35	37	39	40
27	10	11	11	12	12	86	34	36	37	39	41
28	11	11	12	12	13	87	35	36	38	40	41
29	11	12	12	13	13	88	35	37	38	40	42
30	12	12	13	13	14	89	35	37	39	40	42
31	12	13	13	14	14	90	36	37	39	41	43
32	12	13	14	14	15	91	36	38	40	41	43
33	13	13	14	15	15	92	37	38	40	42	44
34	13	14	14	15	16	93	37	39	41	42	44
35	14	14	15	16	16	94	37	39	41	43	45
36	14	15	15	16	17	95	38	40	41	43	45
37	14	15	16	17	17	96	38	40	42	44	46
38	15	16	16	17	18	97	39	40	42	44	46
39	15	16	17	17	18	98	39	41	43	45	46
40	16	16	17	18	19	99	39	41	43	45	47
41	16	17	18	18	19	100	40	42	44	46	47
42	16	17	18	19	20	200	80	84	88	92	95
43	17	18	18	19	20	300	1.20	1.26	1.32	1.38	1.43
44	17	18	19	20	21	400	1.61	1.68	1.76	1.84	1.91
45	18	18	19	20	21	500	2.01	2.11	2.20	2.30	2.39
46	18	19	20	21	22	600	2.41	2.53	2.64	2.76	2.87
47	18	19	20	21	22	700	2.81	2.95	3.08	3.22	3.35
48	19	20	21	22	23	800	3.22	3.37	3.52	3.68	3.83
49	19	20	21	22	23	900	3.62	3.79	3.97	4.14	4.31
50	20	21	22	23	23	1,000	4.02	4.21	4.41	4.60	4.79
51	20	21	22	23	24	2,000	8.05	8.43	8.82	9.20	9.58
52	20	21	22	23	24	3,000	12.08	12.65	13.23	13.80	14.38
53	21	22	23	24	25	4,000	16.11	16.87	17.64	18.41	19.17
54	21	22	23	24	25	5,000	20.13	21.09	22.05	23.01	23.97
55	22	23	24	25	26	6,000	24.16	25.31	26.46	27.61	28.76
56	22	23	24	25	26	7,000	28.19	29.53	30.87	32.21	33.56
57	22	24	25	26	27	8,000	32.21	33.75	35.28	36.82	38.35
58	23	24	25	26	27	9,000	36.24	37.97	39.69	41.42	43.15
59	23	24	26	27	28	10,000	40.27	42.19	44.11	46.02	47.94

Interest at 7 *per cent.,—from* 26 *to* 30 *Days.* *From* $1 *to* $10,000.

Dolls. Princ'l	26 Days Int.	27 Days Int.	28 Days Int.	29 Days Int.	30 Days Int.	Dolls. Princ'l	26 Days Int.	27 Days Int.	28 Days Int.	29 Days Int.	30 Days Int.
	c.	c.	c.	c.	c.		$ c.	$ c.	$ c.	$ c.	$ c.
1	00	00	00	00	00	60	29	31	32	33	34
2	00	01	01	01	01	61	30	31	32	33	35
3	01	01	01	01	01	62	30	32	33	34	35
4	01	02	02	02	02	63	31	32	33	35	36
5	02	02	02	02	02	64	31	33	34	35	36
6	02	03	03	03	03	65	32	33	34	36	37
7	03	03	03	03	04	66	32	34	35	36	37
8	03	04	04	04	04	67	33	34	35	37	38
9	04	04	04	05	05	68	33	35	36	37	39
10	04	05	05	05	05	69	34	35	37	38	39
11	05	05	05	06	06	70	34	36	37	38	40
12	05	06	06	06	06	71	35	36	38	39	40
13	06	06	06	07	07	72	35	37	38	40	41
14	06	07	07	07	08	73	36	37	39	40	42
15	07	07	08	08	08	74	36	38	39	41	42
16	07	08	08	08	09	75	37	38	40	41	43
17	08	08	09	09	09	76	37	39	40	42	43
18	08	09	09	10	10	77	38	39	41	42	43
19	09	09	10	10	10	78	38	40	41	43	44
20	09	10	10	11	11	79	39	40	42	43	44
21	10	10	11	11	12	80	39	41	42	44	45
22	10	11	11	12	12	81	40	41	43	45	46
23	11	11	12	12	13	82	40	42	44	45	46
24	11	12	12	13	13	83	41	42	44	46	47
25	12	12	13	13	14	84	41	43	45	46	47
26	12	13	13	14	14	85	42	44	45	47	48
27	13	13	14	15	15	86	42	44	46	47	48
28	13	14	15	15	16	87	43	45	46	48	49
29	14	15	15	16	16	88	43	45	47	48	50
30	14	15	16	16	17	89	44	46	47	49	50
31	15	16	16	17	17	90	44	46	48	50	51
32	15	16	17	17	18	91	45	47	48	50	52
33	16	17	17	18	18	92	45	47	49	51	52
34	16	17	18	18	19	93	46	48	49	51	53
35	17	18	18	19	20	94	46	48	50	52	54
36	17	18	19	20	20	95	47	49	51	52	54
37	18	19	19	20	21	96	47	49	51	53	55
38	18	19	20	21	21	97	48	50	52	53	55
39	19	20	20	21	22	98	48	50	52	54	56
40	19	20	21	22	23	99	49	51	53	55	56
41	20	21	22	22	23	100	49	51	53	55	57
42	20	21	22	23	24	200	99	1.03	1.07	1.11	1.15
43	21	22	23	23	24	300	1.49	1.55	1.61	1.66	1.72
44	21	22	23	24	25	400	1.99	2.07	2.14	2.22	2.30
45	22	23	24	25	25	500	2.49	2.58	2.68	2.78	2.87
46	22	23	24	25	26	600	2.99	3.10	3.22	3.33	3.45
47	23	24	25	26	27	700	3.49	3.62	3.75	3.89	4.02
48	23	24	25	26	27	800	3.98	4.14	4.29	4.44	4.60
49	24	25	26	27	28	900	4.48	4.66	4.83	5.00	5.17
50	24	25	26	27	28	1,000	4.98	5.17	5.37	5.56	5.75
51	25	26	27	28	29	2,000	9.97	10.35	10.74	11.12	11.50
52	25	26	27	28	29	3,000	14.95	15.53	16.11	16.68	17.26
53	26	27	28	29	30	4,000	19.94	20.71	21.47	22.24	23.01
54	26	27	28	30	31	5,000	24.93	25.89	26.84	27.80	28.76
55	27	28	29	30	31	6,000	29.91	31.06	32.21	33.37	34.52
56	27	28	30	31	32	7,000	34.90	36.24	37.58	38.93	40.27
57	28	29	30	31	32	8,000	39.88	41.42	42.95	44.49	46.02
58	28	30	31	32	33	9,000	44.87	46.60	48.32	50.05	51.78
59	29	30	31	32	33	10,000	49.86	51.78	53.69	55.61	57.53

Dolls. Princ'l	31 Days Int.	32 Days Int.	33 Days Int.	34 Days Int.	35 Days Int.	Dolls. Princ'l	31 Days Int.	32 Days Int.	33 Days Int.	34 Days Int.	35 Days Int.
	c.	c.	c.	c.	c.		$ c.	$ c.	$ c.	$ c.	$ c.
1	00	00	00	00	00	60	35	36	37	39	40
2	01	01	01	01	01	61	36	37	38	39	40
3	01	01	01	01	02	62	36	38	39	40	41
4	02	02	02	02	02	63	37	38	39	41	42
5	02	03	03	03	03	64	38	39	40	41	42
6	03	03	03	03	04	65	38	39	41	42	43
7	04	04	04	04	04	66	39	40	41	43	44
8	04	04	05	05	05	67	39	41	42	43	44
9	05	05	05	05	06	68	40	41	43	44	45
10	05	06	06	06	06	69	41	42	43	44	46
11	06	06	06	07	07	70	41	42	44	45	46
12	07	07	07	07	08	71	42	43	44	46	47
13	07	07	08	08	08	72	42	44	45	46	48
14	08	08	08	09	09	73	43	44	46	47	49
15	08	09	09	09	10	74	43	45	46	48	49
16	09	09	10	10	10	75	44	46	47	48	50
17	10	10	10	11	11	76	45	46	48	49	51
18	10	11	11	11	12	77	45	47	48	50	51
19	11	11	12	12	12	78	46	47	49	50	52
20	11	12	12	13	13	79	46	48	49	51	53
21	12	12	13	13	14	80	47	49	50	52	53
22	13	13	13	14	14	81	48	49	51	52	54
23	13	14	14	14	15	82	48	50	51	53	55
24	14	14	15	15	16	83	49	50	52	54	55
25	14	15	15	16	16	84	49	51	53	54	56
26	15	15	16	16	17	85	50	52	53	55	57
27	16	16	17	17	18	86	51	52	54	56	57
28	16	17	17	18	18	87	51	53	55	56	58
29	17	17	18	18	19	88	52	54	55	57	59
30	17	18	18	19	20	89	52	54	56	58	59
31	18	19	19	20	20	90	53	55	56	58	60
32	19	19	20	20	21	91	54	55	57	59	61
33	19	20	20	21	22	92	54	56	58	59	61
34	20	20	21	22	22	93	55	57	58	60	62
35	20	21	22	22	23	94	55	57	59	61	63
36	21	22	22	23	24	95	56	58	60	61	63
37	21	22	23	24	24	96	57	58	60	62	64
38	22	23	24	24	25	97	57	59	61	63	65
39	23	23	24	25	26	98	58	60	62	63	65
40	23	24	25	26	26	99	58	60	62	64	66
41	24	25	25	26	27	100	59	61	63	65	67
42	24	25	26	27	28	200	1.18	1.22	1.26	1.30	1.34
43	25	26	27	28	28	300	1.78	1.84	1.89	1.95	2.01
44	26	27	27	28	29	400	2.37	2.45	2.53	2.60	2.68
45	26	27	28	29	30	500	2.97	3.06	3.16	3.26	3.35
46	27	28	29	29	30	600	3.56	3.68	3.79	3.91	4.02
47	27	28	29	30	31	700	4.16	4.29	4.43	4.56	4.69
48	28	29	30	31	32	800	4.75	4.91	5.06	5.21	5.37
49	29	30	31	31	32	900	5.35	5.52	5.69	5.86	6.04
50	29	30	31	32	33	1,000	5.94	6.13	6.32	6.52	6.71
51	30	31	32	33	34	2,000	11.89	12.27	12.65	13.04	13.42
52	30	31	32	33	34	3,000	17.83	18.41	18.98	19.56	20.13
53	31	32	33	34	35	4,000	23.78	24.54	25.31	26.08	26.84
54	32	33	34	35	36	5,000	29.72	30.68	31.64	32.60	33.56
55	32	33	34	35	37	6,000	35.67	36.82	37.97	39.12	40.27
56	33	34	35	36	37	7,000	41.61	42.95	44.30	45.64	46.98
57	33	34	36	37	38	8,000	47.56	49.09	50.63	52.16	53.69
58	34	35	36	37	38	9,000	53.50	55.23	56.95	58.68	60.41
59	35	36	37	38	39	10,000	59.45	61.37	63.28	65.20	67.12

Interest at 7 per cent.,—from 36 to 40 Days. From $1 to $10,000.

Dolls. Princ'l	36 Days Int.	37 Days Int.	38 Days Int.	39 Days Int.	40 Days Int.	Dolls. Princ'l	36 Days Int.	37 Days Int.	38 Days Int.	39 Days Int.	40 Days Int.
	c.	c.	c.	c.	c.		$ c.	$ c.	$ c.	$ c.	$ c.
1	00	00	00	00	00	60	41	42	43	44	46
2	01	01	01	01	01	61	42	43	44	45	46
3	02	02	02	02	02	62	42	43	45	46	47
4	02	02	02	02	03	63	43	44	45	47	48
5	03	03	03	03	03	64	44	45	46	47	49
6	04	04	04	04	04	65	44	46	47	48	49
7	04	04	05	05	05	66	45	46	48	49	50
8	05	05	05	05	06	67	46	47	48	50	51
9	06	06	06	06	06	68	46	48	49	50	52
10	06	07	07	07	07	69	47	48	50	51	52
11	07	07	08	08	08	70	48	49	51	52	53
12	08	08	08	08	09	71	49	50	51	53	54
13	08	09	09	09	09	72	49	51	52	53	55
14	09	09	10	10	10	73	50	51	53	54	56
15	10	10	10	11	11	74	51	52	53	55	56
16	11	11	11	11	12	75	51	53	54	56	57
17	11	12	12	12	13	76	52	53	55	56	58
18	12	12	13	13	13	77	53	54	56	57	59
19	13	13	13	14	14	78	53	55	56	58	59
20	13	14	14	14	15	79	54	56	57	59	60
21	14	14	15	15	16	80	55	56	58	59	61
22	15	15	16	16	16	81	55	57	59	60	62
23	15	16	16	17	17	82	56	58	59	61	62
24	16	17	17	17	18	83	57	58	60	62	63
25	17	17	18	18	19	84	57	59	61	62	64
26	17	18	18	19	19	85	58	60	61	63	65
27	18	19	19	20	20	86	59	61	62	64	65
28	19	19	20	20	21	87	60	61	63	65	66
29	20	20	21	21	22	88	60	62	64	65	67
30	20	21	21	22	23	89	61	63	64	66	68
31	21	21	22	23	23	90	62	63	65	67	69
32	22	22	23	23	24	91	62	64	66	68	69
33	22	23	24	24	25	92	63	65	67	68	70
34	23	24	24	25	26	93	64	65	67	69	71
35	24	24	25	26	26	94	64	66	68	70	72
36	24	25	26	26	27	95	65	67	69	71	72
37	25	26	26	27	28	96	66	68	69	71	73
38	26	26	27	28	29	97	66	68	70	72	74
39	26	27	28	29	29	98	67	69	71	73	75
40	27	28	29	29	30	99	68	70	72	74	75
41	28	29	29	30	31	100	69	70	72	74	76
42	28	29	30	31	32	200	1.38	1.41	1.45	1.49	1.53
43	29	30	31	32	32	300	2.07	2.12	2.18	2.24	2.30
44	30	31	32	32	33	400	2.76	2.83	2.91	2.99	3.06
45	31	31	32	33	34	500	3.45	3.54	3.64	3.74	3.83
46	31	32	33	34	35	600	4.14	4.25	4.37	4.48	4.60
47	32	33	34	35	36	700	4.83	4.96	5.10	5.23	5.37
48	33	34	34	35	36	800	5.52	5.67	5.83	5.98	6.13
49	33	34	35	36	37	900	6.21	6.38	6.55	6.73	6.90
50	34	35	36	37	38	1,000	6.90	7.09	7.28	7.47	7.67
51	35	36	37	38	39	2,000	13.80	14.19	14.57	14.95	15.34
52	35	36	37	38	39	3,000	20.71	21.28	21.86	22.43	23.01
53	36	37	38	39	40	4,000	27.61	28.38	29.15	29.91	30.68
54	37	38	39	40	41	5,000	34.52	35.47	36.43	37.39	38.35
55	37	39	40	41	42	6,000	41.42	42.57	43.72	44.87	46.02
56	38	39	40	41	42	7,000	48.32	49.67	51.01	52.35	53.69
57	39	40	41	42	43	8,000	55.23	56.76	58.30	59.83	61.37
58	40	41	42	43	44	9,000	62.13	63.86	65.58	67.31	69.04
59	40	41	42	44	45	10,000	69.04	70.95	72.87	74.79	76.71

40 Days Int.
$ c.
46
46
47
48
49
49
50
51
52
52
53
54
55
56
56
57
58
59
59
60
61
62
62
63
64
65
65
66
67
68
69
69
70
71
72
72
73
74
75
75
76
1.53
2.30
3.06
3.83
4.60
5.37
6.13
6.90
7.67
15.34
23.01
30.68
38.35
46.02
53.69
61.37
69.04
76.71

Interest at 7 per cent.,—from 41 to 45 Days. From $1 to $10,000.

Dolls. Princ'l	41 Days Int.	42 Days Int.	43 Days Int.	44 Days Int.	45 Days Int.
	c.	c.	c.	c.	c.
1	00	00	00	00	00
2	01	01	01	01	01
3	02	02	02	02	02
4	03	03	03	03	03
5	03	04	04	04	04
6	04	04	04	05	05
7	05	05	05	05	06
8	06	06	06	06	06
9	07	07	07	07	07
10	07	08	08	08	08
11	08	08	09	09	09
12	09	09	09	10	10
13	10	10	10	10	11
14	11	11	11	11	12
15	11	12	12	12	12
16	12	12	13	13	13
17	13	13	14	14	14
18	14	14	14	15	15
19	14	15	15	16	16
20	15	16	16	16	17
21	16	16	17	17	18
22	17	17	18	18	18
23	18	18	18	19	19
24	18	19	19	20	20
25	19	20	20	21	21
26	20	20	21	21	22
27	21	21	22	22	23
28	22	22	23	23	24
29	22	23	23	24	25
30	23	24	24	25	25
31	24	24	25	26	26
32	25	25	26	27	27
33	25	26	27	27	28
34	26	27	28	28	29
35	27	28	28	29	30
36	28	28	29	30	31
37	29	29	30	31	31
38	29	30	31	32	32
39	30	31	32	32	33
40	31	32	32	33	34
41	32	33	33	34	35
42	33	33	34	35	36
43	33	34	35	36	37
44	34	35	36	37	37
45	35	36	37	37	38
46	36	37	37	38	39
47	36	37	38	39	40
48	38	38	39	40	41
49	39	39	40	41	42
50	39	40	41	42	43
51	40	41	42	43	44
52	40	41	42	43	44
53	41	42	43	44	45
54	42	43	44	45	46
55	43	44	45	46	47
56	44	45	46	47	48
57	44	45	47	48	49
58	45	46	47	48	50
59	46	47	48	49	50

Dolls. Princ'l	41 Days Int.	42 Days Int.	43 Days Int.	44 Days Int.	45 Days Int.
	$ c.	$ c.	$ c.	$ c.	$ c.
60	47	48	49	50	51
61	47	49	50	51	52
62	48	49	51	52	53
63	49	50	51	53	54
64	50	51	52	54	55
65	51	52	53	54	56
66	51	53	54	55	56
67	52	53	55	56	57
68	53	54	56	57	58
69	54	55	56	58	59
70	55	56	57	59	60
71	55	57	58	59	61
72	56	57	59	60	62
73	57	58	60	61	63
74	58	59	61	62	63
75	58	60	61	63	64
76	59	61	62	64	65
77	60	62	63	64	66
78	61	62	64	65	67
79	62	63	65	66	68
80	62	64	65	67	69
81	63	65	66	68	69
82	64	66	67	69	70
83	65	66	68	70	71
84	66	67	69	70	72
85	66	68	70	71	73
86	67	69	70	72	74
87	68	70	71	73	75
88	69	70	72	74	75
89	69	71	73	75	76
90	70	72	74	75	77
91	71	73	75	76	78
92	72	74	75	77	79
93	73	74	76	78	80
94	73	75	77	79	81
95	74	76	78	80	81
96	75	77	79	81	82
97	76	78	79	81	83
98	77	78	80	82	84
99	77	79	81	83	85
100	78	80	82	84	86
200	1.57	1.61	1.64	1.68	1.72
300	2.35	2.41	2.47	2.53	2.58
400	3.14	3.22	3.29	3.37	3.45
500	3.93	4.02	4.12	4.21	4.31
600	4.71	4.83	4.94	5.06	5.17
700	5.50	5.63	5.77	5.90	6.04
800	6.29	6.44	6.59	6.75	6.90
900	7.07	7.24	7.42	7.59	7.76
1,000	7.86	8.05	8.24	8.43	8.63
2,000	15.72	16.11	16.49	16.87	17.26
3,000	23.58	24.16	24.74	25.31	25.89
4,000	31.45	32.21	32.98	33.75	34.52
5,000	39.31	40.27	41.23	42.19	43.15
6,000	47.17	48.32	49.47	50.63	51.78
7,000	55.04	56.38	57.72	59.06	60.41
8,000	62.90	64.43	65.97	67.50	69.04
9,000	70.76	72.49	74.21	75.94	77.67
10,000	78.63	80.54	82.46	84.38	86.30

Interest at 7 per cent.,—from 46 to 50 Days. From $1 to $10,000.

Dolls. Princ'l	46 Days Int.	47 Days Int.	48 Days Int.	49 Days Int.	50 Days Int.	Dolls. Princ'l	46 Days Int.	47 Days Int.	48 Days Int.	49 Days Int.	50 Days Int.
	c.	c.	c.	c.	c.		$ c.	$ c.	$ c.	$ c.	$ c.
1	00	00	00	00	00	60	52	54	55	56	57
2	01	01	01	01	01	61	53	54	56	57	58
3	02	02	02	02	02	62	54	55	57	58	59
4	03	03	03	03	03	63	55	56	57	59	60
5	04	04	04	04	04	64	56	57	58	60	61
6	05	05	05	05	05	65	57	58	59	61	62
7	06	06	06	06	06	66	58	59	60	62	63
8	07	07	07	07	07	67	59	60	61	62	64
9	07	08	08	08	08	68	59	61	62	63	65
10	08	09	09	09	09	69	60	62	63	64	66
11	09	09	10	10	10	70	61	63	64	65	67
12	10	10	11	11	11	71	62	63	65	66	68
13	11	11	11	12	12	72	63	64	66	67	69
14	12	12	12	13	13	73	64	65	67	68	70
15	13	13	13	14	14	74	65	66	68	69	70
16	14	14	14	15	15	75	66	67	69	70	71
17	14	15	15	15	16	76	67	68	69	71	72
18	15	16	16	16	17	77	67	69	70	72	73
19	16	17	17	17	18	78	68	70	71	73	74
20	17	18	18	18	19	79	69	71	72	74	75
21	18	18	19	19	20	80	70	72	73	75	76
22	19	19	20	20	21	81	71	73	74	76	77
23	20	20	21	21	22	82	72	73	75	77	78
24	21	21	22	22	23	83	73	74	76	77	79
25	22	22	23	23	23	84	74	75	77	78	80
26	23	23	23	24	24	85	74	76	78	79	81
27	23	24	24	25	25	86	75	77	79	80	82
28	24	25	25	26	26	87	76	78	80	81	83
29	25	26	26	27	27	88	77	79	81	82	84
30	26	27	27	28	28	89	78	80	81	83	85
31	27	27	28	29	29	90	79	81	82	84	86
32	28	28	29	30	30	91	80	82	83	85	87
33	29	29	30	31	31	92	81	82	84	86	88
34	29	30	31	31	32	93	82	83	85	87	89
35	30	31	32	32	33	94	82	84	86	88	90
36	31	32	33	33	34	95	83	85	87	89	91
37	32	33	34	34	35	96	84	86	88	90	92
38	33	34	34	35	36	97	85	87	89	91	93
39	34	35	35	36	37	98	86	88	90	92	93
40	35	36	36	37	38	99	87	89	91	93	94
41	36	36	37	38	39	100	88	90	92	93	95
42	37	37	38	39	40	200	1.76	1.80	1.84	1.87	1.91
43	37	38	39	40	41	300	2.64	2.70	2.76	2.81	2.87
44	38	39	40	41	42	400	3.52	3.60	3.68	3.75	3.83
45	39	40	41	42	43	500	4.41	4.50	4.60	4.69	4.79
46	40	41	42	43	44	600	5.29	5.40	5.52	5.63	5.75
47	41	42	43	44	45	700	6.17	6.31	6.44	6.57	6.71
48	42	43	44	45	46	800	7.05	7.21	7.36	7.51	7.67
49	43	44	45	46	46	900	7.94	8.11	8.28	8.45	8.63
50	44	45	46	46	47	1,000	8.82	9.01	9.20	9.39	9·58
51	44	45	46	47	48	2,000	17.64	18.02	18.41	18.79	19.17
52	45	46	47	48	49	3,000	26.46	27.04	27.61	28.19	28.76
53	46	47	48	49	50	4,000	35.28	36.05	36.82	37.58	38.35
54	47	48	49	50	51	5,000	44.11	45.06	46.02	46.98	47.94
55	48	49	50	51	52	6,000	52.93	54.08	55.23	56.38	57.53
56	49	50	51	52	53	7,000	61.75	63.09	64.43	65.78	67.12
57	50	51	52	53	54	8,000	70.57	72.11	73.64	75.17	76.71
58	51	52	53	54	55	9,000	79.39	81.12	82.84	84.57	86.30
59	52	53	54	55	56	10,000	88.21	90.13	92.05	93.97	95.89

Interest at 7 per cent.,—from **51** *to* **55** *Days. From* **$1** *to* **$10,000.**

Dolls. Princ'l	51 Days Int.	52 Days Int.	53 Days Int.	54 Days Int.	55 Days Int.	Dolls. Princ'l	51 Days Int.	52 Days Int.	53 Days Int.	54 Days Int.	55 Days Int.
	c.	c.	c.	c.	c.		$ c.	$ c.	$ c.	$ c.	$ c.
1	00	00	01	01	01	60	58	59	60	62	63
2	01	01	02	02	02	61	59	60	62	63	64
3	02	02	03	03	03	62	60	61	63	64	65
4	03	03	04	04	04	63	61	62	64	65	66
5	04	04	05	05	05	64	62	63	65	66	67
6	05	05	06	06	06	65	63	[illegible]	66	67	68
7	06	06	07	07	07	66	64		67	68	69
8	07	07	08	08	08	67	[illegible]		68	69	70
9	08	08	09	09	09	68	[illegible]		[illegible]	70	71
10	09	09	10	10	10	69	67		[illegible]	71	72
11	10	10	11	11	11	70	68		71	72	73
12	11	11	12	12	12	71	69	70	72	73	74
13	12	12	13	13	13	72	70	71	73	74	75
14	13	13	14	14	14	73	71	72	74	75	77
15	14	14	15	15	15	74	72	73	75	76	78
16	15	15	16	16	16	75	73	74	76	77	79
17	16	16	17	17	17	76	74	75	77	78	80
18	17	17	18	18	18	77	75	76	78	79	81
19	18	18	19	19	20	78	76	77	79	80	82
20	19	19	20	20	21	79	77	78	80	81	83
21	20	20	21	21	22	80	78	79	81	82	84
22	21	21	22	22	23	81	79	80	82	83	85
23	22	22	23	23	24	82	80	81	83	84	86
24	23	23	24	24	25	83	81	82	84	85	87
25	24	24	25	25	26	84	82	83	85	86	88
26	25	25	26	26	27	85	83	84	86	88	89
27	26	26	27	27	28	86	84	85	87	89	90
28	27	27	28	28	29	87	85	86	88	90	91
29	28	28	29	30	30	88	86	87	89	91	92
30	29	29	30	31	31	89	87	88	90	92	93
31	30	30	31	32	32	90	88	89	91	93	94
32	31	31	32	33	33	91	89	90	92	94	95
33	32	32	33	34	34	92	89	91	93	95	97
34	33	33	34	35	35	93	90	92	94	96	98
35	34	34	35	36	36	94	91	93	95	97	99
36	35	35	36	37	37	95	92	94	96	98	1.00
37	36	36	37	38	39	96	93	95	97	99	1.01
38	37	37	38	39	40	97	94	96	98	1.00	1.02
39	38	38	39	40	41	98	95	97	99	1.01	1.03
40	39	39	40	41	42	99	96	98	1 00	1.02	1.04
41	40	40	41	42	43	100	97	99	1.01	1.03	1.05
42	41	41	42	43	44	200	1.95	1.99	2.03	2.07	2.11
43	42	42	43	44	45	300	2.92	2.99	3.04	3.10	3.16
44	43	43	44	45	46	400	3.91	3.98	4.06	4.14	4.21
45	44	44	45	46	47	500	4.89	4.98	5.08	5.17	5.27
46	44	45	46	47	48	600	5.86	5.98	6.09	6.21	6.32
47	45	46	47	48	49	700	6.84	6.98	7.11	7.24	7.38
48	46	47	48	49	50	800	7.82	7.97	8.13	8.28	8.43
49	47	48	49	50	51	900	8.80	8.97	9.14	9.32	9.49
50	48	49	50	51	52	1,000	9.78	9.97	10.16	10.35	10.54
51	49	50	51	52	53	2,000	19.56	19.94	20.32	20.71	21.09
52	50	51	52	53	54	3,000	29.34	29.91	30.49	31.06	31.64
53	51	52	53	54	55	4,000	39.12	39.89	40.65	41.42	42.19
54	52	53	54	55	56	5,000	48.90	49.86	50.82	51.78	52.74
55	53	54	55	56	58	6,000	58.68	59.83	60.98	62.13	63.28
56	54	55	56	57	59	7,000	68.46	69.80	71.15	72.49	73.83
57	55	56	57	59	60	8,000	78.24	79.78	81.31	82.84	84.38
58	56	57	58	60	61	9,000	88.02	89.75	91.47	93 20	94 93
59	57	58	59	61	62	10,000	97.80	99.72	101.64	103.56	105.47

IMAGE EVALUATION
TEST TARGET (MT-3)

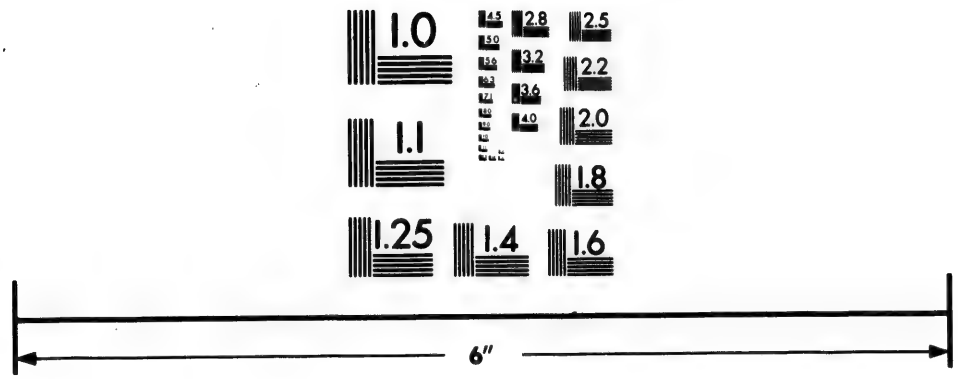

Photographic
Sciences
Corporation

23 WEST MAIN STREET
WEBSTER, N.Y. 14580
(716) 872-4503

2.8
3.2
3.6
2.5
2.2
2.0
1.8
1.1
1.0

Interest at 7 per cent.,—from 56 *to* 60 *Days. From* $1 *to* $10,000.

Dolls. Princ'l	56 Days Int.	57 Days Int.	58 Days Int.	59 Days Int.	60 Days Int.	Dolls. Princ'l	56 Days Int.	57 Days Int.	58 Days Int.	59 Days Int.	60 Days Int.
	c.	c.	c.	c.	c.		$ c.	$ c.	$ c.	$ c.	$ c.
1	01	01	01	01	01	60	64	65	66	67	68
2	02	02	02	02	02	61	65	66	67	69	70
3	03	03	03	03	03	62	66	67	68	70	71
4	04	04	04	04	04	63	67	68	70	71	72
5	05	05	05	05	05	64	68	69	71	72	73
6	06	06	06	06	06	65	69	71	72	73	74
7	07	07	07	07	08	66	70	72	73	74	75
8	08	08	08	09	09	67	71	73	74	75	77
9	09	09	10	10	10	68	73	74	75	76	78
10	10	10	11	11	11	69	74	75	76	78	79
11	11	12	12	12	12	70	75	76	77	79	80
12	12	13	13	13	13	71	76	77	78	80	81
13	13	14	14	14	14	72	77	78	80	81	82
14	15	15	15	15	16	73	78	79	81	82	84
15	16	16	16	16	17	74	79	80	82	83	85
16	17	17	17	18	18	75	80	81	83	84	86
17	18	18	18	19	19	76	81	83	84	85	87
18	19	19	20	20	20	77	82	84	85	87	88
19	20	20	21	21	21	78	83	85	86	88	89
20	21	21	22	22	23	79	84	86	87	89	90
21	22	22	23	23	24	80	85	87	88	90	92
22	23	24	24	24	25	81	86	88	90	91	93
23	24	25	25	26	26	82	88	89	91	92	94
24	25	26	26	27	27	83	89	90	92	93	95
25	26	27	27	28	28	84	90	91	93	95	96
26	27	28	28	29	29	85	91	92	94	96	97
27	28	29	30	30	31	86	92	94	95	97	98
28	30	30	31	31	32	87	93	95	96	98	1.00
29	31	31	32	32	33	88	94	96	97	99	1.01
30	32	32	33	33	34	89	95	97	98	1.00	1.02
31	33	33	34	35	35	90	96	98	1.00	1.01	1.03
32	34	34	35	36	36	91	97	99	1.01	1.02	1.04
33	35	36	36	37	37	92	98	1.00	1.02	1.04	1.05
34	36	37	37	38	39	93	99	1.01	1.03	1.05	1.07
35	37	38	38	39	40	94	1.00	1.02	1.04	1.06	1.08
36	38	39	40	40	41	95	1.02	1.03	1.05	1.07	1.09
37	39	40	41	41	42	96	1.03	1.04	1.06	1.08	1.10
38	40	41	42	42	43	97	1.04	1.06	1.07	1.09	1.11
39	41	42	43	44	44	98	1.05	1.07	1.09	1.10	1.12
40	42	43	44	45	46	99	1.06	1.08	1.10	1.12	1.13
41	44	44	45	46	47	100	1.07	1.09	1.11	1.13	1.15
42	45	45	46	47	48	200	2.14	2.18	2.22	2.26	2.30
43	46	47	47	48	49	300	3.22	3.27	3.33	3.39	3.45
44	47	48	48	49	50	400	4.29	4.37	4.44	4.52	4.60
45	48	49	50	50	51	500	5.37	5.46	5.56	5.65	5.75
46	49	50	51	52	52	600	6.44	6.55	6.67	6.78	6.90
47	50	51	52	53	54	700	7.51	7.65	7.78	7.92	8.05
48	51	52	53	54	55	800	8.59	8.74	8.89	9.05	9.20
49	52	53	54	55	56	900	9.66	9.83	10.01	10.18	10.35
50	53	54	55	56	57	1,000	10.74	10.93	11.12	11.31	11.50
51	54	55	56	57	58	2,000	21.48	21.86	22.24	22.63	23.01
52	55	56	57	58	59	3,000	32.21	32.79	33.37	33.94	34.52
53	56	57	58	59	60	4,000	42.95	43.72	44.49	45.26	46.02
54	57	59	60	61	62	5,000	53.69	54.65	55.61	56.57	57.53
55	59	60	61	62	63	6,000	64.43	65.58	66.74	67.89	69.04
56	60	61	62	63	64	7,000	75.17	76.52	77.86	79.20	80.54
57	61	62	63	64	65	8,000	85.91	87.45	88.98	90.52	92.05
58	62	63	64	65	66	9,000	96.65	98.38	100.11	101.83	103.56
59	63	64	65	66	67	10,000	107.39	109.31	111.23	113.15	115.06

Interest at 7 per cent.,—from 61 to 65 Days. From $1 to $10,000.

Dolls. Princ'l	61 Days Int.	62 Days Int.	63 Days Int.	64 Days Int.	65 Days Int.	Dolls. Princ'l	61 Days Int.	62 Days Int.	63 Days Int.	64 Days Int.	65 Days Int.
	c.	c.	c.	c.	c.		$ c.	$ c.	$ c.	$ c.	$ c.
1	01	01	01	01	01	60	70	71	72	73	74
2	02	02	02	02	02	61	71	72	73	74	76
3	03	03	03	03	03	62	72	73	74	76	77
4	04	04	04	04	04	63	73	74	76	77	78
5	05	05	06	06	06	64	74	76	77	78	79
6	07	07	07	07	07	65	76	77	78	79	81
7	08	08	08	08	08	66	77	78	79	81	82
8	09	09	09	09	09	67	78	79	80	82	83
9	10	10	10	11	11	68	79	80	82	83	84
10	11	11	12	12	12	69	80	82	83	84	86
11	12	13	13	13	13	70	81	83	84	85	87
12	14	14	14	14	14	71	83	84	85	87	88
13	15	15	15	15	16	72	84	85	86	88	89
14	16	16	16	17	17	73	85	86	88	89	91
15	17	17	18	18	18	74	86	87	89	90	92
16	18	19	19	19	19	75	87	89	90	92	93
17	19	20	20	20	21	76	88	90	91	93	94
18	21	21	21	22	22	77	90	91	93	94	95
19	22	22	22	23	23	78	91	92	94	95	97
20	23	23	24	24	24	79	92	93	95	96	98
21	24	24	25	25	26	80	93	95	96	98	99
22	25	26	26	27	27	81	94	96	97	99	1.00
23	26	27	27	28	28	82	95	97	99	1.00	1.02
24	28	28	28	29	29	83	97	98	1.00	1.01	1.03
25	29	29	30	30	31	84	98	99	1.01	1.03	1.04
26	30	30	31	31	32	85	99	1.01	1.02	1.04	1.05
27	31	32	32	33	33	86	1.00	1.02	1.03	1.05	1.07
28	32	33	33	34	34	87	1.01	1.03	1.05	1.06	1.08
29	33	34	35	35	36	88	1.02	1.04	1.06	1.08	1.09
30	35	35	36	36	37	89	1.04	1.05	1.07	1.09	1.10
31	36	36	37	38	38	90	1.05	1.07	1.08	1.10	1.12
32	37	38	38	39	39	91	1.06	1.08	1.09	1.11	1.13
33	38	39	39	40	41	92	1.07	1.09	1.11	1.12	1.14
34	39	40	41	41	42	93	1.08	1.10	1.12	1.14	1.15
35	40	41	42	42	43	94	1.09	1.11	1.13	1.15	1.17
36	42	42	43	44	44	95	1.11	1.12	1.14	1.16	1.18
37	43	43	44	45	46	96	1.12	1.14	1.15	1.17	1.19
38	44	45	45	46	47	97	1.13	1.15	1.17	1.19	1.20
39	45	46	47	47	48	98	1.14	1.16	1.18	1.20	1.22
40	46	47	48	49	49	99	1.15	1.17	1.19	1.21	1.23
41	47	48	49	50	51	100	1.16	1.18	1.20	1.22	1.24
42	49	49	50	51	52	200	2.34	2.37	2.41	2.45	2.49
43	50	51	51	52	53	300	3.51	3.56	3.62	3.68	3.74
44	51	52	53	54	54	400	4.67	4.75	4.83	4.91	4.98
45	52	53	54	55	56	500	5.84	5.94	6.04	6.13	6.23
46	53	54	55	56	57	600	7.01	7.13	7.24	7.36	7.47
47	54	55	56	57	58	700	8.18	8.32	8.45	8.59	8.72
48	56	57	57	58	59	800	9.35	9.51	9.66	9.81	9.97
49	57	58	59	60	61	900	10.52	10.70	10.87	11.04	11.21
50	58	59	60	61	62	1,000	11.69	11.89	12.08	12.27	12.46
51	59	60	61	62	63	2,000	23.39	23.78	24.16	24.54	24.93
52	60	61	62	63	64	3,000	35.09	35.67	36.24	36.82	37.39
53	62	63	64	65	66	4,000	46.79	47.56	48.32	49.09	49.86
54	63	64	65	66	67	5,000	58.49	59.45	60.41	61.37	62.32
55	64	65	66	67	68	6,000	70.19	71.34	72.49	73.64	74.79
56	65	66	67	68	69	7,000	81.89	83.23	84.57	85.91	87.26
57	66	67	68	69	71	8,000	93.58	95.12	96.65	98.19	99.72
58	67	68	70	71	72	9,000	105.28	107.01	108.74	110.46	112.19
59	69	70	71	72	73	10,000	116.98	118.90	120.82	122.74	124.65

Interest at 7 per cent.,—from 66 to 70 Days. From $1 to $10,000.

Dolls. Princ'l	66 Days Int.	67 Day Int.	68 Day. Int.	69 Days Int.	70 Days Int.	Dolls. Princ'l	66 Days Int.	67 Days Int.	68 Days Int.	69 Days Int.	70 Days Int.
	c.	c.	c.	c.	c.		$ c.	$ c.	$ c.	$ c.	$ c.
1	01	01	01	01	01	60	75	77	78	79	80
2	02	02	02	02	02	61	77	78	79	80	81
3	03	03	03	03	04	62	78	79	80	82	83
4	05	05	05	05	05	63	79	80	82	83	84
5	06	06	06	06	06	64	81	82	83	84	85
6	07	07	07	07	08	65	82	83	84	86	87
7	08	08	09	09	09	66	83	84	86	87	88
8	10	10	10	10	10	67	84	86	87	88	89
9	11	11	11	11	12	68	86	87	88	89	91
10	12	12	13	13	13	69	87	88	89	91	92
11	13	14	14	14	14	70	88	89	91	92	93
12	15	15	15	15	16	71	89	91	92	93	95
13	16	16	16	17	17	72	91	92	93	95	96
14	17	17	18	18	18	73	92	93	95	96	98
15	18	19	19	19	20	74	93	95	96	97	99
16	20	20	20	21	21	75	94	96	97	99	1.00
17	21	21	22	22	22	76	96	97	99	1.00	1.02
18	22	23	23	23	24	77	97	98	1.00	1.01	1.03
19	24	24	24	25	25	78	98	1.00	1.01	1.03	1.04
20	25	25	26	26	26	79	99	1.01	1.03	1.04	1.06
21	26	26	27	27	28	80	1.01	1.02	1.04	1.05	1.07
22	27	28	28	29	29	81	1.02	1.04	1.05	1.07	1.08
23	29	29	29	30	30	82	1.03	1.05	1.06	1.08	1.10
24	30	30	31	31	32	83	1.05	1.06	1.08	1.09	1.11
25	31	32	32	33	33	84	1.06	1.07	1.09	1.11	1.12
26	32	33	33	34	34	85	1.07	1.09	1.10	1.12	1.14
27	34	34	35	35	36	86	1.08	1.10	1.12	1.13	1.15
28	35	35	36	37	37	87	1.10	1.11	1.13	1.15	1.16
29	36	37	37	38	38	88	1.11	1.13	1.14	1.16	1.18
30	37	38	39	39	40	89	1.12	1.14	1.16	1.17	1.19
31	39	39	40	41	41	90	1.13	1.15	1.17	[illegible]	1.20
32	40	41	41	42	42	91	1.15	1.16	1.18		1.22
33	41	42	43	43	44	92	1.16	1.18	1.19	[illegible]	1.23
34	43	43	44	44	45	93	1.17	1.19	1.21	1.23	1.24
35	44	44	45	46	46	94	1.18	1.20	1.22	1.24	1.26
36	45	46	46	47	48	95	1.20	1.22	1.23	1.25	1.27
37	46	47	48	48	49	96	1.21	1.23	1.25	1.27	1.28
38	48	48	49	50	51	97	1.22	1.24	1.26	1.28	1.30
39	49	50	50	51	52	98	1.24	1.25	1.27	1.29	1.31
40	50	51	52	52	53	99	1.25	1.27	1.29	1.31	1.32
41	51	52	53	53	55	100	1.26	1.28	1.30	1.32	1.34
42	53	53	54	55	56	200	2.53	2.57	2.60	2.64	2.68
43	54	55	56	56	57	300	3.79	3.85	3.91	3.97	4.02
44	55	56	57	58	59	400	5.06	5.14	5.21	5.29	5.37
45	56	57	58	59	60	500	6.32	6.42	6.52	6.61	6.71
46	58	59	59	60	61	600	7.59	7.71	7.82	7.94	8.05
47	59	60	61	62	63	700	8.86	8.99	9.12	9.26	9.39
48	60	61	62	63	64	800	10.12	10.27	10.43	10.58	10.74
49	62	62	63	64	65	900	11.39	11.56	11.73	11.91	12.08
50	63	64	65	66	67	1,000	12.65	12.84	13.04	13.23	13.42
51	64	65	66	67	68	2,000	25.31	25.69	26.08	26.46	26.84
52	65	66	67	68	69	3,000	37.97	38.54	39.12	39.69	40.27
53	67	68	69	70	71	4,000	50.63	51.39	52 16	52.93	53.69
54	68	69	70	71	72	5,000	63.28	64.24	65.20	66.16	67.12
55	69	70	71	72	73	6,000	75.94	77.09	78.24	79.39	80.54
56	70	71	73	74	75	7,000	88.60	89.94	91.28	92.63	93.97
57	72	73	74	75	76	8,000	101.26	102.79	104.32	105 86	107.39
58	73	74	75	76	77	9,000	113.91	115.64	117.37	119.09	120 82
59	74	75	76	78	79	10,000	126.57	128.49	130.41	132.32	134.24

Dolls. Princ'l	71 Days Int.	72 Days Int.	73 Days Int.	74 Days Int.	75 Days Int.	Dolls. Princ'l	71 Days Int.	72 Days Int.	73 Days Int.	74 Days Int.	75 Days Int.
	c.	c.	c.	c.	c.		$ c.	$ c.	$ c.	$ c.	$ c.
1	01	01	01	01	01	60	81	82	84	85	86
2	02	02	02	02	02	61	83	84	85	86	87
3	04	04	04	04	04	62	84	85	86	87	89
4	05	05	05	05	05	63	85	86	88	89	90
5	06	06	07	07	07	64	87	88	89	90	92
6	08	08	08	08	08	65	88	89	91	92	93
7	09	09	09	09	10	66	89	91	92	93	94
8	10	11	11	11	11	67	91	92	93	95	96
9	12	12	12	12	12	68	92	93	95	96	97
10	13	13	14	14	14	69	93	95	96	97	99
11	14	15	15	15	15	70	95	96	98	99	1.00
12	16	16	16	17	17	71	96	98	99	1.00	1.02
13	17	17	18	18	18	72	98	99	1.00	1.02	1.03
14	19	19	19	19	20	73	99	1.00	1.02	1.03	1.05
15	20	20	21	21	21	74	1.00	1.02	1.03	1.05	1.06
16	21	22	22	22	23	75	1.02	1.03	1.05	1.06	1.07
17	23	23	23	24	24	76	1.03	1.04	1.06	1.07	1.09
18	24	24	25	25	25	77	1.04	1.06	1.07	1.09	1.10
19	25	26	26	26	27	78	1.06	1.07	1.09	1.10	1.12
20	27	27	28	28	28	79	1.07	1.09	1.10	1.12	1.13
21	28	28	29	29	30	80	1.08	1.10	1.12	1.13	1.15
22	29	30	30	31	31	81	1.10	1.11	1.13	1.14	1.16
23	31	31	32	32	33	82	1.11	1.13	1.14	1.16	1.17
24	32	33	33	34	34	83	1.13	1.14	1.16	1.17	1.19
25	34	34	35	35	35	84	1.14	1.15	1.17	1.19	1.20
26	35	35	36	36	37	85	1.15	1.17	1.19	1.20	1.22
27	36	37	37	38	38	86	1.17	1.18	1.20	1.22	1.23
28	38	38	39	39	40	87	1.18	1.20	1.21	1.23	1.25
29	39	40	40	41	41	88	1.19	1.21	1.23	1.24	1.26
30	40	41	42	42	43	89	1.21	1.22	1.24	1.26	1.28
31	42	42	43	43	44	90	1.22	1.24	1.26	1.27	1.29
32	43	44	44	45	46	91	1.23	1.25	1.27	1.29	1.30
33	44	45	46	46	47	92	1.25	1.27	1.28	1.30	1.32
34	46	46	47	48	48	93	1.26	1.28	1.30	1.31	1.33
35	47	48	49	49	50	94	1.27	1.29	1.31	1.33	1.35
36	49	49	50	51	51	95	1.29	1.31	1.33	1.34	1.36
37	50	51	51	52	53	96	1.30	1.32	1.34	1.36	1.38
38	51	52	53	53	54	97	1.32	1.33	1.35	1.37	1.39
39	53	53	54	55	56	98	1.33	1.35	1.37	1.39	1.40
40	54	55	56	56	57	99	1.34	1.36	1.38	1.40	1.42
41	55	56	57	58	58	100	1.36	1.38	1.40	1.41	1.43
42	57	57	58	59	60	200	2.72	2.76	2.80	2.83	2.87
43	58	59	60	61	61	300	4.08	4.14	4.20	4.25	4.31
44	59	60	61	62	63	400	5.44	5.52	5.60	5.67	5.75
45	61	62	63	63	64	500	6.80	6.90	7.00	7.09	7.19
46	62	63	64	65	66	600	8.17	8.28	8.40	8.51	8.63
47	63	64	65	66	67	700	9.53	9.66	9.80	9.93	10.06
48	65	66	67	68	69	800	10.89	11.04	11.20	11.35	11.50
49	66	67	68	69	70	900	12.25	12.42	12.60	12.77	12.94
50	68	69	70	70	71	1,000	13.61	13.80	14.00	14.19	14.38
51	69	70	71	72	73	2,000	27.23	27.61	28.00	28.38	28.76
52	70	71	72	73	74	3,000	40.84	41.42	42.00	42.57	43.15
53	72	73	74	75	76	4,000	54.46	55.23	56.00	56.76	57.53
54	73	74	75	76	77	5,000	68.08	69.04	70.00	70.95	71.91
55	74	75	77	78	79	6,000	81.69	82.84	84.00	85.15	86.30
56	76	77	78	79	80	7,000	95.31	96.65	98.00	99.34	100.68
57	77	78	79	80	81	8,000	108.93	110.46	112.00	113.53	115.06
58	78	80	81	82	83	9,000	122.54	124.27	126.00	127.72	129.45
59	80	81	82	83	84	10,000	136.16	138.08	140.00	141.91	143.83

Interest at 7 per cent.,—from 76 to 80 Days. From $1 to $10,000.

Dolls. Princ'l	76 Days Int.	77 Days Int.	78 Days Int.	79 Days Int.	80 Days Int.	Dolls. Princ'l	76 Days Int.	77 Days Int.	78 Days Int.	79 Days Int.	80 Days Int.
	c.	c.	c.	c.	c.		$ c.	$ c.	$ c.	$ c.	$ c.
1	01	01	01	01	01	60	87	88	89	90	92
2	02	02	02	03	03	61	88	90	91	92	93
3	04	04	04	04	04	62	90	91	92	93	95
4	05	05	05	06	06	63	91	93	94	95	96
5	07	07	07	07	07	64	93	94	95	96	98
6	08	08	08	09	09	65	94	95	97	98	99
7	10	10	10	10	10	66	96	97	98	99	1.01
8	11	11	11	12	12	67	97	98	1.00	1.01	1.02
9	13	13	13	13	13	68	99	1.00	1.01	1.03	1.04
10	14	14	14	15	15	69	1.00	1.01	1.03	1.04	1.05
11	16	16	16	16	16	70	1.02	1.03	1.04	1.06	1.07
12	17	17	17	18	18	71	1 03	1.04	1.06	1.07	1.08
13	18	19	19	19	19	72	1.04	1.06	1.07	1.09	1.10
14	20	20	20	21	21	73	1.06	1.07	1.09	1.10	1.12
15	21	22	22	22	23	74	1.07	1.09	1.10	1.12	1.13
16	23	23	23	24	24	75	1.09	1.10	1.12	1.13	1.15
17	24	25	25	25	26	76	1.10	1.12	1.13	1.15	1.16
18	26	26	26	27	27	77	1.12	1.13	1.15	1.16	1.18
19	27	28	28	28	29	78	1.13	1.15	1.16	1.18	1.19
20	29	29	29	30	30	79	1.15	1.16	1.18	1.19	1.21
21	30	31	31	31	32	80	1.16	1.18	1.19	1.21	1.22
22	32	32	32	33	33	81	1.18	1.19	1.21	1.22	1.24
23	33	33	34	34	35	82	1.19	1.21	1.22	1.24	1.25
24	34	35	35	36	36	83	1.20	1.22	1.24	1.25	1.27
25	36	36	37	37	38	84	1.22	1.24	1.25	1.27	1.28
26	37	38	38	39	39	85	1.23	1.25	1.27	1.28	1.30
27	39	39	40	40	41	86	1.25	1.26	1.28	1.30	1.31
28	41	41	41	42	42	87	1.26	1.28	1.30	1.31	1.33
29	42	42	43	43	44	88	1.28	1.29	1.31	1.33	1.35
30	43	44	44	45	46	89	1.29	1.31	1.33	1.34	1.36
31	45	45	46	46	47	90	1.31	1.32	1.34	1.36	1.38
32	46	47	47	48	49	91	1.32	1.34	1.36	1.37	1.39
33	48	48	49	49	50	92	1.34	1.35	1.37	1.39	1.41
34	49	50	50	51	52	93	1.35	1.37	1.39	1.40	1.42
35	51	51	52	53	53	94	1.37	1.38	1.40	1.42	1.44
36	52	53	53	54	55	95	1.38	1.40	1.42	1.43	1.45
37	53	54	55	56	56	96	1.39	1.41	1.43	1.45	1.47
38	55	56	56	57	58	97	1.41	1.43	1.45	1.46	1.48
39	56	57	58	59	59	98	1.42	1.44	1.46	1.48	1.50
40	58	59	59	60	61	99	1.44	1.46	1.48	1.49	1.51
41	59	60	61	62	62	100	1.45	1.47	1.49	1.51	1.53
42	61	62	62	63	64	200	2.91	2.95	2.99	3.03	3.06
43	62	63	64	65	65	300	4.37	4.43	4.48	4.54	4.60
44	64	64	65	66	67	400	5.83	5.90	5.98	6.06	6.13
45	65	66	67	68	69	500	7.28	7.38	7.47	7.57	7.67
46	67	67	68	69	70	600	8.74	8.86	8.97	9.09	9.20
47	68	69	70	71	72	700	10.20	10.33	10.47	10.60	10.74
48	69	70	71	72	73	800	11.66	11.81	11.96	12.12	12.27
49	71	72	73	74	75	900	13.11	13.29	13.46	13.63	13.80
50	72	73	74	75	76	1,000	14.57	14.76	14.95	15.15	15.34
51	74	75	76	77	78	2,000	29.15	29.53	29.91	30.30	30.68
52	75	77	77	78	79	3,000	43.72	44.30	44.87	45.45	46.02
53	77	78	79	80	81	4,000	58.30	59.06	59.83	60.60	61.37
54	78	79	80	81	82	5,000	72.87	73.83	74.79	75.75	76.71
55	80	81	82	83	84	6,000	87.45	88.60	89.75	90.90	92.05
56	81	82	83	84	85	7,000	102.02	103.37	104.71	106.05	107.39
57	83	84	85	86	87	8,000	116.60	118.13	119.67	121.20	122.74
58	84	85	86	87	88	9,000	131.17	132.90	134.63	136.35	138.08
59	85	87	88	89	90	10,000	145.75	147.67	149.58	151.50	153.42

Interest at 7 per cent.,—from 81 to 85 Days. From $1 to $10,000.

Dolls. Princ'l	81 Days Int.	82 Days Int.	83 Days Int.	84 Days Int.	85 Days Int.	Dolls. Princ'l	81 Days Int.	82 Days Int.	83 Days Int.	84 Days Int.	85 Days Int.
	c.	c.	c.	c.	c.		$ c.	$ c.	$ c.	$ c.	$ c.
1	01	01	01	01	01	60	93	94	95	96	97
2	03	03	03	03	03	61	94	95	97	98	99
3	04	04	04	04	04	62	96	97	98	99	1.01
4	06	06	06	06	06	63	97	99	1.00	1.01	1.02
5	07	07	07	08	08	64	99	1.00	1.01	1.03	1.04
6	09	09	09	09	09	65	1.00	1.02	1.03	1.04	1.05
7	10	11	11	11	11	66	1.02	1.03	1.05	1.06	1.07
8	12	12	12	12	13	67	1.04	1.05	1.06	1.07	1.09
9	13	14	14	14	14	68	1.05	1.06	1.08	1.09	1.10
10	15	15	15	16	16	69	1.07	1.08	1.09	1.11	1.12
11	17	17	17	17	17	70	1.08	1.10	1.11	1.12	1.14
12	18	18	19	19	19	71	1.10	1.11	1.13	1.14	1.15
13	20	20	20	20	21	72	1.11	1.13	1.14	1.15	1.17
14	21	22	22	22	22	73	1.13	1.14	1.16	1.17	1.19
15	23	23	23	24	24	74	1.14	1.16	1.17	1.19	1.20
16	24	25	25	25	26	75	1.16	1.17	1.19	1.20	1.22
17	26	26	27	27	27	76	1.18	1.19	1.20	1.22	1.23
18	27	28	28	28	29	77	1.19	1.21	1.22	1.24	1.25
19	29	29	30	30	30	78	1.21	1.22	1.24	1.25	1.27
20	31	31	31	32	32	79	1.22	1.24	1.25	1.27	1.28
21	32	33	33	33	34	80	1.24	1.25	1.27	1.28	1.30
22	34	34	35	35	35	81	1.25	1.27	1.28	1.30	1.32
23	35	36	36	37	37	82	1.27	1·28	1.30	1.32	1.33
24	37	37	38	38	39	83	1.28	1·30	1.32	1.33	1.35
25	38	39	39	40	40	84	1.30	1.32	1.33	1.35	1.36
26	40	40	41	41	42	85	1.32	1.33	1.35	1.36	1.38
27	41	42	42	43	44	86	1.33	1.35	1.36	1.38	1.40
28	43	44	44	45	45	87	1.35	1.36	1.38	1.40	1.41
29	45	45	46	46	47	88	1.36	1.38	1.40	1.41	1.43
30	46	47	47	48	48	89	1.38	1.39	1.41	1.43	1.45
31	48	48	49	49	50	90	1.39	1.41	1.43	1.44	1.46
32	49	50	50	51	52	91	1.41	1.43	1.44	1.46	1.48
33	51	51	52	53	53	92	1.42	1.44	1.46	1.48	1.49
34	52	53	54	54	55	93	1.44	1.46	1.48	1.49	1.51
35	54	55	55	56	57	94	1.46	1.47	1.49	1.51	1.53
36	55	56	57	57	58	95	1.47	1.49	1.51	1.53	1.54
37	57	58	58	59	60	96	1.49	1.50	1.52	1.54	1.56
38	59	59	60	61	61	97	1.50	1.52	1.54	1.56	1.58
39	60	61	62	62	63	98	1.52	1.54	1.55	1.57	1.59
40	62	62	63	64	65	99	1.53	1.55	1.57	1.59	1.61
41	63	64	65	66	66	100	1.55	1.57	1.59	1.61	1.63
42	65	66	66	67	68	200	3.10	3.14	3.18	3.22	3.26
43	66	67	68	69	70	300	4.66	4.71	4.77	4.83	4.89
44	68	69	70	70	71	400	6.21	6.29	6.36	6.44	6.52
45	69	70	71	72	73	500	7.76	7.86	7.95	8.05	8.15
46	71	72	73	74	74	600	9.32	9.43	9.55	9.66	9.78
47	72	73	74	75	76	700	10.87	11.00	11.14	11.27	11.41
48	74	75	76	77	78	800	12.42	12.58	12.73	12.88	13.04
49	76	77	77	78	79	900	13.98	14.15	14.32	14.49	14.66
50	77	78	79	80	81	1,000	15.53	15.72	15.91	16.11	16.30
51	79	80	81	82	83	2,000	31.06	31.45	31.83	32.21	32.60
52	80	81	82	83	84	3,000	46.60	47.17	47.75	48.32	48.89
53	82	83	84	85	86	4,000	62.13	62.90	63.67	64.43	65.20
54	83	84	85	86	88	5,000	77.67	78.63	79.58	80.54	81.50
55	85	86	87	88	89	6,000	93.20	94.35	95.50	96.65	97.80
56	86	88	89	90	91	7,000	108.74	110.08	111.42	112.76	114.11
57	88	89	90	91	92	8,000	124.27	125.80	127.34	128.87	130.41
58	90	91	92	93	94	9,000	139.80	141.53	143.26	144.98	146.71
59	91	92	93	95	96	10,000	155.34	157.26	159.17	161.09	163.01

Interest at 7 per cent.,—from 86 to 90 Days. From $1 to $10,000.

Dolls. Princ'l	86 Days Int.	87 Days Int.	88 Days Int.	89 Days Int.	90 Days Int.	Dolls. Princ'l	86 Days Int.	87 Days Int.	88 Days Int.	89 Days Int.	90 Days Int.
	c.	c.	c.	$ c.	$ c.		$ c.	$ c.	$ c.	$ c.	$ c.
1	01	01	01	01	01	60	98	1.00	1.01	1.02	1.03
2	03	03	03	03	03	61	1.00	1.01	1.02	1.04	1.05
3	04	05	05	05	05	62	1.02	1.03	1.04	1.05	1.07
4	06	06	06	06	06	63	1.03	1.05	1.06	1.07	1.08
5	08	08	08	08	08	64	1.05	1.06	1.08	1.09	1.10
6	09	10	10	10	10	65	1.07	1.08	1.09	1.10	1.12
7	11	11	11	11	12	66	1.08	1.10	1.11	1.12	1.13
8	13	13	13	13	13	67	1.10	1.11	1.13	1.14	1.15
9	14	15	15	15	15	68	1.12	1.13	1.14	1.16	1.17
10	16	16	16	17	17	69	1.13	1.15	1.16	1.17	1.19
11	18	18	18	18	18	70	1.15	1.16	1.18	1.19	1.20
12	19	20	20	20	20	71	1.17	1.18	1.19	1.21	1.22
13	21	21	21	22	22	72	1.18	1.20	1.21	1.22	1.24
14	23	23	23	23	24	73	1.20	1.21	1.23	1.24	1.26
15	24	25	25	25	25	74	1.22	1.23	1.24	1.26	1.27
16	26	26	27	27	27	75	1.23	1.25	1.26	1.28	1.29
17	28	28	28	29	29	76	1.25	1.26	1.28	1.29	1.31
18	29	30	30	30	31	77	1.26	1.28	1.29	1.31	1.32
19	31	31	32	32	32	78	1.28	1.30	1.31	1.33	1.34
20	32	33	33	34	34	79	1.30	1.31	1.33	1.35	1.36
21	34	35	35	35	36	80	1.31	1.33	1.35	1.36	1.38
22	36	36	37	37	37	81	1.33	1.35	1.36	1.38	1.39
23	37	38	38	39	39	82	1.35	1.36	1.38	1.39	1.41
24	39	40	40	40	41	83	1.36	1.38	1.40	1.41	1.43
25	41	41	42	42	43	84	1.38	1.40	1.41	1.43	1.44
26	42	43	43	44	44	85	1.40	1.41	1.43	1.45	1.46
27	44	45	45	46	46	86	1.41	1.43	1.45	1.46	1.48
28	46	46	47	47	48	87	1.43	1.45	1.46	1.48	1.50
29	47	48	48	49	50	88	1.45	1.46	1.48	1.50	1.51
30	49	50	50	51	51	89	1.46	1.48	1.50	1.51	1.53
31	51	51	52	52	53	90	1.48	1.50	1.51	1.53	1.55
32	52	53	54	54	55	91	1.50	1.51	1.53	1.55	1.57
33	54	55	55	56	56	92	1.51	1.53	1.55	1.57	1.58
34	56	56	57	58	58	93	1.53	1.55	1.56	1.58	1.60
35	57	58	59	59	60	94	1.55	1.56	1.58	1.60	1.62
36	59	60	60	61	62	95	1.56	1.58	1.60	1.62	1.63
37	61	61	62	62	63	96	1.58	1.60	1.62	1.63	1.65
38	62	63	64	64	65	97	1.59	1.61	1.63	1.65	1.67
39	64	65	65	66	67	98	1.61	1.63	1.65	1.67	1.69
40	65	66	67	68	69	99	1.63	1.65	1.67	1.68	1.70
41	67	68	69	69	70	100	1.64	1.66	1.68	1.70	1.72
42	69	70	70	71	72	200	3.29	3.33	3.37	3.41	3.45
43	70	71	72	73	74	300	4.94	5.00	5.06	5.12	5.17
44	72	73	74	75	75	400	6.59	6.67	6.75	6.82	6.90
45	74	75	75	76	77	500	8.24	8.34	8.43	8.53	8.63
46	75	76	77	78	79	600	9.89	10.01	10.12	10.24	10.35
47	77	78	79	80	81	700	11.54	11.67	11.81	11.94	12.08
48	79	80	81	81	82	800	13.19	13.34	13.50	13.65	13.80
49	80	81	82	83	84	900	14.84	15.01	15.18	15.36	15.53
50	82	83	84	85	86	1,000	16.49	16.68	16.87	17.06	17.26
51	84	85	86	87	88	2,000	32.98	33.37	33.75	34.13	34.52
52	85	86	87	88	89	3,000	49.47	50.05	50.63	51.20	51.78
53	87	88	89	90	91	4,000	65.97	66.74	67.50	68.27	69.04
54	89	90	91	92	93	5,000	82.46	83.42	84.38	85.34	86.30
55	90	91	92	93	94	6,000	98.95	100.11	101.26	102.41	103.56
56	92	93	94	95	96	7,000	115.44	116.79	118.13	119.47	120.82
57	94	95	96	97	98	8,000	131.94	133.47	135.01	136.54	138.08
58	95	96	97	98	1.00	9,000	148.43	150.16	151.89	153.61	155.34
59	97	98	99	1.00	1.01	10,000	164.93	166.84	168.76	170.68	172.60

Dolls. Princ'l	91 Days Int.	92 Days Int.	93 Days Int.	94 Days Int.	95 Days Int.	Dolls. Princ'l	91 Days Int.	92 Days Int.	93 Days Int.	94 Days Int.	95 Days Int.
	$ c.	$ c.	$ c.	$ c.	$ c.		$ c.	$ c.	$ c.	$ c.	$ c.
1	01	01	01	01	01	60	1.04	1.05	1.07	1.08	1.09
2	03	03	03	03	03	61	1.06	1.07	1.08	1.09	1.11
3	05	05	05	05	05	62	1.08	1.09	1.10	1.11	1.12
4	06	07	07	07	07	63	1.09	1.11	1.12	1.13	1.14
5	08	08	08	09	09	64	1.11	1.12	1.14	1.15	1.16
6	10	10	10	10	10	65	1.13	1.14	1.15	1.17	1.18
7	12	12	12	12	12	66	1.15	1.16	1.17	1.18	1.20
8	13	14	14	14	14	67	1.16	1.18	1.19	1.20	1.22
9	15	15	16	16	16	68	1.18	1.19	1.21	1.22	1.23
10	17	17	17	18	18	69	1.20	1.21	1.23	1.24	1.25
11	19	19	19	19	20	70	1.22	1.23	1.24	1.26	1.27
12	20	21	21	21	21	71	1.23	1.25	1.26	1.27	1.29
13	22	22	23	23	23	72	1.25	1.27	1.28	1.29	1.31
14	24	24	24	25	25	73	1.27	1.28	1.30	1.31	1.33
15	26	26	26	27	27	74	1.29	1.30	1.31	1.33	1.34
16	27	28	28	28	29	75	1.30	1.32	1.33	1.35	1.36
17	29	29	30	30	30	76	1.32	1.34	1.35	1.37	1.38
18	31	31	32	32	32	77	1.34	1.35	1.37	1.38	1.40
19	33	33	33	34	34	78	1.36	1.37	1.39	1.40	1.42
20	34	35	35	36	36	79	1.37	1.39	1.40	1.42	1.43
21	36	37	37	37	38	80	1.39	1.41	1.42	1.44	1.45
22	38	38	39	39	40	81	1.41	1.42	1.44	1.46	1.47
23	40	40	41	41	41	82	1.43	1.44	1.46	1.47	1.49
24	41	42	42	43	43	83	1.44	1.46	1.48	1.49	1.51
25	43	44	44	45	45	84	1.46	1.48	1.49	1.51	1.53
26	45	45	46	46	47	85	1.48	1.49	1.51	1.53	1.54
27	47	47	48	48	49	86	1.50	1.51	1.53	1.55	1.56
28	48	49	49	50	51	87	1.51	1.53	1.55	1.56	1.58
29	50	51	51	52	52	88	1.53	1.55	1.56	1.58	1.60
30	52	52	53	54	54	89	1.55	1.57	1.58	1.60	1.62
31	54	54	55	55	56	90	1.57	1.58	1.60	1.62	1.63
32	55	56	57	57	58	91	1.58	1.60	1.62	1.64	1.65
33	57	58	58	59	60	92	1.60	1.62	1.64	1.65	1.67
34	59	59	60	61	61	93	1.62	1.64	1.65	1.67	1.69
35	61	61	62	63	63	94	1.64	1.65	1.67	1.69	1.71
36	62	63	64	64	65	95	1.65	1.67	1.69	1.71	1.73
37	64	65	65	66	67	96	1.67	1.69	1.71	1.73	1.74
38	66	67	67	68	69	97	1.69	1.71	1.73	1.74	1.76
39	68	68	69	70	71	98	1.71	1.72	1.74	1.76	1.78
40	69	70	71	72	72	99	1.72	1.74	1.76	1.78	1.80
41	71	72	73	73	74	100	1.74	1.76	1.78	1.80	1.82
42	73	74	74	75	76	200	3.49	3.52	3.56	3.60	3.64
43	75	75	76	77	78	300	5.23	5.29	5.35	5.40	5.46
44	76	77	78	79	80	400	6.98	7.05	7.13	7.21	7.28
45	78	79	80	81	81	500	8.72	8.81	8.91	9.01	9.11
46	80	81	82	82	83	600	10.47	10.58	10.70	10.81	10.93
47	82	82	83	84	85	700	12.21	12.35	12.48	12.61	12.75
48	83	84	85	86	87	800	13.96	14.11	14.26	14.42	14.57
49	85	86	87	88	89	900	15.70	15.87	16.05	16.22	16.39
50	87	88	89	90	91	1,000	17.45	17.64	17.83	18.02	18.21
51	89	89	90	91	92	2,000	34.90	35.28	35.67	36.05	36.43
52	90	91	92	93	94	3,000	52.35	52.93	53.50	54.08	54.65
53	92	93	94	95	96	4,000	69.80	70.57	71.34	72.11	72.87
54	94	95	96	97	98	5,000	87.26	88.21	89.17	90.13	91.09
55	95	97	98	99	1.00	6,000	104.71	105.86	107.01	108.16	109.31
56	97	98	99	1.00	1.02	7,000	122.16	123.50	124.84	126.19	127.53
57	99	1.00	1.01	1.02	1.03	8,000	139.61	141.15	142.68	144.21	145.75
58	1.01	1.02	1.03	1.04	1.05	9,000	157.06	158.79	160.52	162.24	163.97
59	1.02	1.04	1.05	1.06	1.07	10,000	174.52	176.43	178.35	180.27	182.19

Interest at 7 per cent.,—from 96 to 100 Days. From $1 to $10,000.

Dolls. Princ'l	96 Days Int.	97 Days Int.	98 Days Int.	99 Days Int.	100 Days Int.	Dolls. Princ'l	96 Days Int.	97 Days Int.	98 Days Int.	99 Days Int.	100 Days Int.
	$ c.	$ c.	$ c.	$ c.	$ c.		$ c.	$ c.	$ c.	$ c.	$ c.
1	01	01	01	01	01	60	1.10	1.11	1.12	1.13	1.15
2	03	03	03	03	03	61	1.12	1.13	1.14	1.15	1.16
3	05	05	05	05	05	62	1.14	1.15	1.16	1.17	1.18
4	07	07	07	07	07	63	1.15	1.17	1.18	1.19	1.20
5	09	09	09	09	09	64	1.17	1.19	1.20	1.21	1.22
6	11	11	11	11	11	65	1.19	1.20	1.22	1.23	1.24
7	12	13	13	13	13	66	1·21	1.22	1.24	1.25	1.26
8	14	14	15	15	15	67	1.23	1.24	1.25	1.27	1.28
9	16	16	16	17	17	68	1.25	1.26	1.27	1.29	1.30
10	18	18	18	18	19	69	1.27	1.28	1.29	1.31	1.32
11	20	20	20	20	21	70	1.28	1.30	1.31	1.32	1.34
12	22	22	22	22	23	71	1.30	1.32	1.33	1.34	1.36
13	23	24	24	24	24	72	1.32	1.33	1.35	1.36	1.38
14	25	26	26	26	26	73	1.34	1.35	1.37	1.38	1.40
15	27	27	28	28	28	74	1.36	1.37	1.39	1.40	1.41
16	29	29	30	30	30	75	1.38	1.39	1.40	1.42	1.43
17	31	31	31	32	32	76	1.39	1.41	1.42	1.44	1.45
18	33	33	33	34	34	77	1.41	1.43	1.44	1.46	1.47
19	34	35	35	36	36	78	1.43	1.45	1.46	1.48	1.50
20	36	37	37	37	38	79	1.45	1.46	1.48	1.49	1.51
21	38	39	39	39	40	80	1.47	1.48	1.50	1.51	1.53
22	40	40	41	41	42	81	1.49	1.50	1.52	1.53	1.55
23	42	42	43	43	44	82	1.50	1.52	1.54	1.55	1.57
24	44	44	45	45	46	83	1.52	1.54	1.55	1.57	1.59
25	46	46	46	47	47	84	1.54	1.56	1.57	1.59	1.61
26	47	48	48	49	49	85	1.56	1.58	1.59	1.61	1.62
27	49	50	50	51	51	86	1.58	1.59	1.61	1.63	1.64
28	51	52	52	53	53	87	1.60	1.61	1.63	1.65	1.66
29	53	53	54	55	55	88	1.62	1.63	1.65	1.67	1.68
30	55	55	56	56	57	89	1.63	1.65	1.67	1.68	1.70
31	57	57	58	58	59	90	1.65	1.67	1.69	1.70	1.72
32	58	59	60	60	61	91	1.67	1.69	1.71	1.72	1.74
33	60	61	62	62	63	92	1.69	1.71	1.72	1.74	1.76
34	62	63	63	64	65	93	1.71	1.73	1.74	1.76	1.78
35	64	65	65	66	67	94	1.73	1.74	1.76	1.78	1.80
36	66	66	67	68	69	95	1.74	1.76	1.78	1.80	1.82
37	68	68	69	70	70	96	1.76	1.78	1.80	1.82	1.84
38	69	70	71	72	72	97	1.78	1.80	1.82	1.84	1.86
39	71	72	73	74	74	98	1.80	1.82	1.84	1.86	1.87
40	73	74	75	75	76	99	1.82	1.84	1.86	1.87	1.89
41	75	76	77	77	78	100	1.84	1.86	1.87	1.89	1.91
42	77	78	78	79	80	200	3.68	3.72	3.75	3.79	3.83
43	79	79	80	81	82	300	5.52	5.58	5.63	5.69	5.75
44	81	81	82	83	84	400	7.36	7.44	7.51	7.59	7.67
45	82	83	84	85	86	500	9.20	9.30	9.39	9.49	9.58
46	84	85	86	87	88	600	11.04	11.16	11.27	11.39	11.50
47	86	87	88	89	90	700	12.88	13.02	13.15	13.29	13.42
48	88	89	90	91	92	800	14.72	14.88	15.03	15.18	15.34
49	90	91	92	93	93	900	16.56	16.74	16.91	17.08	17.26
50	92	93	93	94	95	1,000	18.41	18.60	18.79	18.98	19.17
51	93	94	95	96	97	2,000	36.82	37.20	37.58	37.97	38.35
52	95	96	97	98	99	3,000	55.23	55.80	56.38	56.95	57.53
53	97	98	99	1.00	1.01	4,000	73.64	74.41	75.17	75.94	76.71
54	99	1.00	1.01	1.02	1.03	5,000	92.05	93.01	93.97	94.93	95.89
55	1.01	1.02	1.03	1.04	1.05	6,000	110.46	111.61	112.76	113.91	115.06
56	1.03	1.04	1.05	1.06	1.07	7,000	128.87	130.21	131.56	132.90	134.24
57	1.04	1.06	1.07	1.08	1.09	8,000	147.28	148.82	150.35	151.89	153.42
58	1.06	1.07	1.09	1.10	1.11	9,000	165.69	167.42	169.15	170.87	172.60
59	1.08	1.09	1.10	1.12	1.13	10,000	184.11	186.02	187.94	189.86	191.78

Interest at 7 per cent.,—from 101 *to* 105 *Days.* *From* $1 *to* $10,000.

Dolls. Princ'l	101 Days Int.	102 Days Int.	103 Days Int.	104 Days Int.	105 Days Int.	Dolls. Princ'l	101 Days Int.	102 Days Int.	103 Days Int.	104 Days Int.	105 Days Int.
	$ c.	$ c.	$ c.	$ c.	$ c.		$ c.	$ c.	$ c.	$ c.	$ c.
1	01	01	01	01	02	60	1.16	1.17	1.18	1.19	1.20
2	03	03	03	03	04	61	1.18	1.19	1.20	1.21	1.22
3	05	05	05	05	06	62	1.20	1.21	1.22	1.23	1.24
4	07	07	07	07	08	63	1.22	1.23	1.24	1.25	1.26
5	09	09	09	09	10	64	1.23	1.25	1.26	1.27	1.28
6	11	11	11	11	12	65	1.25	1.27	1.28	1.29	1.30
7	13	13	13	13	14	66	1.27	1.29	1.30	1.31	1.32
8	15	15	15	15	16	67	1.29	1.31	1.32	1.33	1.34
9	17	17	17	17	18	68	1.31	1.33	1.34	1.35	1.36
10	19	19	19	19	20	69	1.33	1.34	1.36	1.37	1.38
11	21	21	21	21	22	70	1.35	1.36	1.38	1.39	1.40
12	23	23	23	23	24	71	1.37	1.38	1.40	1.41	1.42
13	25	25	25	25	26	72	1.39	1.40	1.42	1.43	1.44
14	27	27	27	27	28	73	1.41	1.42	1.44	1.45	1.47
15	29	29	29	29	30	74	1.43	1.44	1.46	1.47	1.49
16	30	31	31	31	32	75	1.45	1.46	1.48	1.49	1.51
17	32	33	33	33	34	76	1.47	1.48	1.50	1.51	1.53
18	34	35	35	35	36	77	1.49	1.50	1.52	1.53	1.55
19	36	37	37	37	38	78	1.51	1.52	1.54	1.55	1.57
20	38	39	39	39	40	79	1.53	1.54	1.56	1.57	1.59
21	40	41	41	41	42	80	1.54	1.56	1.58	1.59	1.61
22	42	43	43	43	44	81	1.56	1.58	1.60	1.61	1.63
23	44	44	45	45	46	82	1.58	1.60	1.61	1.63	1.65
24	46	46	47	47	48	83	1.60	1.62	1.63	1.65	1.67
25	48	48	49	49	50	84	1.62	1.64	1.65	1.67	1.69
26	50	50	51	51	52	85	1.64	1.66	1.67	1.69	1.71
27	52	52	53	53	54	86	1.66	1.68	1.69	1.71	1.73
28	54	54	55	55	56	87	1.68	1.70	1.71	1.73	1.75
29	56	56	57	57	58	88	1.70	1.72	1.73	1.75	1.77
30	58	58	59	59	60	89	1.72	1.74	1.75	1.77	1.79
31	60	60	61	61	62	90	1.74	1.76	1.77	1.79	1.81
32	61	62	63	63	64	91	1.76	1.78	1.79	1.81	1.83
33	63	64	65	65	66	92	1.78	1.79	1.81	1.83	1.85
34	65	66	67	67	68	93	1.80	1.81	1.83	1.85	1.87
35	67	68	69	69	70	94	1.82	1.83	1.85	1.87	1.89
36	69	70	71	71	72	95	1.84	1.85	1.87	1.89	1.91
37	71	72	73	73	74	96	1.85	1.87	1.89	1.91	1.93
38	73	74	75	75	76	97	1.87	1.89	1.91	1.93	1.95
39	75	76	77	77	78	98	1.89	1.91	1.93	1.95	1.97
40	77	78	79	79	80	99	1.91	1.93	1.95	1.97	1.99
41	78	80	80	81	82	100	1.93	1.95	1.97	1.99	2.01
42	81	82	82	83	84	200	3.87	3.91	3.95	3.98	4.02
43	83	84	84	85	86	300	5.81	5.86	5.92	5.98	6.04
44	85	86	86	87	88	400	7.74	7.82	7.90	7.97	8.05
45	87	88	88	89	90	500	9.68	9.78	9.87	9.97	10.06
46	89	89	90	91	92	600	11.62	11.73	11.85	11.96	12.08
47	91	91	92	93	94	700	13.55	13.69	13.82	13.96	14.09
48	92	93	94	95	96	800	15.49	15.64	15.80	15.95	16.11
49	94	95	96	97	98	900	17.43	17.60	17.77	17.95	18.12
50	96	97	98	99	1.00	1,000	19.37	19.56	19.75	19.94	20.13
51	98	99	1.00	1.01	1.02	2,000	38.74	39.12	39.50	39.89	40.27
52	1.00	1.01	1.02	1.03	1.04	3,000	58.11	58.68	59.26	59.83	60.41
53	1.02	1.03	1.04	1.05	1.06	4,000	77.47	78.24	79.01	79.78	80.54
54	1.04	1.05	1.06	1.07	1.08	5,000	96.84	97.80	98.76	99.72	100.68
55	1.06	1.07	1.08	1.09	1.10	6,000	116.21	117.37	118.52	119.67	120.82
56	1.08	1.09	1.10	1.11	1.12	7,000	135.58	136.93	138.27	139.61	140.95
57	1.10	1.11	1.12	1.13	1.14	8,000	154.95	156.49	158.02	159.56	161.09
58	1.12	1.13	1.14	1.15	1.16	9,000	174.32	176.05	177.78	179.50	181.23
59	1.14	1.15	1.16	1.17	1.18	10,000	193.69	195.61	197.53	199.45	201.37

Interest at 7 per cent.,—from 106 *to* 110 *Days.* *From* $1 *to* $10,000.

Dolls. Princ'l	106 Days Int.	107 Days Int.	108 Days Int.	109 Days Int.	110 Days Int.
	$ c.	$ c.	$ c.	$ c.	$ c.
1	02	02	02	02	02
2	04	04	04	04	04
3	06	06	06	06	06
4	08	08	08	08	08
5	10	10	10	10	10
6	12	12	12	12	12
7	14	14	14	14	14
8	16	16	16	16	16
9	18	18	18	18	18
10	20	20	20	20	21
11	22	22	22	22	23
12	24	24	24	25	25
13	26	26	26	27	27
14	28	28	28	29	29
15	30	30	31	31	31
16	32	32	33	33	33
17	34	34	35	35	35
18	36	36	37	37	37
19	38	38	39	39	40
20	40	41	41	41	42
21	42	43	43	43	44
22	44	45	45	45	46
23	46	47	47	48	48
24	48	49	49	50	50
25	50	51	51	52	52
26	52	53	53	54	54
27	54	55	55	56	56
28	56	57	57	58	59
29	58	59	60	60	61
30	60	61	62	62	63
31	63	63	64	64	65
32	65	65	66	66	67
33	67	67	68	68	69
34	69	69	70	71	71
35	71	71	72	73	73
36	73	73	74	75	75
37	75	75	76	77	78
38	77	77	78	79	80
39	79	80	80	81	82
40	81	82	82	83	84
41	83	84	84	85	86
42	85	86	86	87	88
43	87	88	89	89	90
44	89	90	91	91	92
45	91	92	93	94	94
46	93	94	95	96	97
47	95	96	97	98	99
48	97	98	99	1.00	1.01
49	99	1.00	1.01	1.02	1.03
50	1.01	1.02	1.03	1.04	1.05
51	1.03	1.04	1.05	1.06	1.07
52	1.05	1.06	1.07	1.08	1.09
53	1.07	1.08	1.09	1.10	1.11
54	1.09	1.10	1.11	1.12	1.13
55	1.11	1.12	1.13	1.14	1.16
56	1.13	1.14	1.15	1.17	1.18
57	1.15	1.16	1.18	1.19	1.20
58	1.17	1.18	1.20	1.21	1.22
59	1.19	1.21	1.22	1.23	1.24

Dolls. Princ'l	106 Days Int.	107 Days Int.	108 Days Int.	109 Days Int.	110 Days Int.
	$ c.	$ c.	$ c.	$ c.	$
60	1.21	1.23	1.24	1.25	1.2[illegible]
61	1.24	1.25	1.26	1.27	1.28
62	1.26	1.27	1.28	1.29	1.30
63	1.28	1.29	1.30	1.31	1.32
64	1.30	1.31	1.32	1.33	1.35
65	1.32	1.33	1.34	1.35	1.37
66	1.34	1.35	1.36	1.37	1.39
67	1.36	1.37	1.38	1.40	1.41
68	1.38	1.39	1.40	1.42	1.43
69	1.40	1.41	1.42	1.44	1.45
70	1.42	1.43	1.44	1.46	1.47
71	1.44	1.45	1.47	1.48	1.49
72	1.46	1.47	1.49	1.50	1.51
73	1.48	1.49	1.51	1.52	1.54
74	1.50	1.51	1.53	1.54	1.56
75	1.52	1.53	1.55	1.56	1.58
76	1.54	1.55	1.57	1.58	1.60
77	1.56	1.58	1.59	1.60	1.62
78	1.58	1.60	1.61	1.63	1.64
79	1.60	1.62	1.63	1.65	1.66
80	1.62	1.64	1.65	1.67	1.68
81	1.64	1.66	1.67	1.69	1.70
82	1.66	1.68	1.69	1.71	1.72
83	1.68	1.70	1.71	1.73	1.75
84	1.70	1.72	1.73	1.75	1.77
85	1.72	1.74	1.76	1.77	1.79
86	1.74	1.76	1.78	1.79	1.81
87	1.76	1.78	1.80	1.81	1.83
88	1.78	1.80	1.82	1.83	1.85
89	1.80	1.82	1.84	1.86	1.87
90	1.82	1.84	1.86	1.88	1.89
91	1.84	1.86	1.88	1.90	1.91
92	1.87	1.88	1.90	1.92	1.94
93	1.89	1.90	1.92	1.94	1.96
94	1.91	1.92	1.94	1.96	1.98
95	1.93	1.94	1.96	1.98	2.00
96	1.95	1.96	1.98	2.00	2.02
97	1.97	1.99	2.00	2.02	2.04
98	1.99	2.01	2.02	2.04	2.06
99	2.01	2.03	2.05	2.06	2.08
100	2.03	2.05	2.07	2.09	2.10
200	4.06	4.10	4.14	4.18	4.21
300	6.09	6.15	6.21	6.27	6.32
400	8.13	8.20	8.28	8.36	8.43
500	10.16	10.26	10.35	10.45	10.54
600	12.19	12.31	12.42	12.54	12.65
700	14.23	14.36	14.49	14.63	14.76
800	16.26	16.41	16.57	16.72	16.87
900	18.29	18.46	18.64	18.81	18.98
1,000	20.32	20.52	20.71	20.90	21.09
2,000	40.65	41.04	41.42	41.80	42.19
3,000	60.98	61.56	62.13	62.71	63.28
4,000	81.31	82.08	82.84	83.61	84.38
5,000	101.64	102.60	103.56	104.52	105.47
6,000	121.97	123.12	124.27	125.42	126.57
7,000	142.30	143.64	144.98	146.32	147.67
8,000	162.63	164.16	165.69	167.23	168.76
9,000	182.95	184.68	186.41	188.13	189.86
10,000	203.28	205.20	207.12	209.04	210.95

000.

110 Days Int.
$
1.25
1.28
1.30
1.32
1.35
1.37
1.39
1.41
1.43
1.45
1.47
1.49
1.51
1.54
1.56
1.58
1.60
1.62
1.64
1.66
1.68
1.70
1.72
1.75
1.77
1.79
1.81
1.83
1.85
1.87
1.89
1.91
1.94
1.96
1.98
2.00
2.02
2.04
2.06
2.08
2.10
4.21
6.32
8.43
10.54
12.65
14.76
16.87
18.98
21.09
42.19
63.28
84.38
105.47
126.57
147.67
168.76
189.86
210.95

Interest at 7 per cent.,—from 111 *to* 115 *Days. From* $1 *to* $10,000.

Dolls. Princ'l	111 Days Int.	112 Days Int.	113 Days Int.	114 Days Int.	115 Days Int.
	$ c.	$ c.	$ c.	$ c.	$ c.
1	02	02	02	02	02
2	04	04	04	04	04
3	06	06	06	06	06
4	08	08	08	08	08
5	10	10	10	10	11
6	12	12	13	13	13
7	14	15	15	15	15
8	17	17	17	17	17
9	19	19	19	19	19
10	21	21	21	21	22
11	23	23	23	24	24
12	25	25	26	26	26
13	27	27	28	28	28
14	29	30	30	30	30
15	31	32	32	32	33
16	34	34	34	34	35
17	36	36	36	37	37
18	38	38	39	39	39
19	40	40	41	41	41
20	42	42	43	43	44
21	44	45	45	45	46
22	46	47	47	48	48
23	48	49	49	50	50
24	51	51	52	52	52
25	53	53	54	54	55
26	55	55	56	56	57
27	57	57	58	59	59
28	59	60	60	61	61
29	61	62	62	63	63
30	63	64	65	65	66
31	65	66	67	67	68
32	68	68	69	69	70
33	70	70	71	72	72
34	72	73	73	74	74
35	74	75	75	76	77
36	76	77	78	78	79
37	78	79	80	80	81
38	80	81	82	83	83
39	83	83	84	85	86
40	85	85	86	87	88
41	87	88	88	89	90
42	89	90	91	91	92
43	91	92	93	94	94
44	93	94	95	96	97
45	95	96	97	98	99
46	97	98	99	1.00	1.01
47	1.00	1.00	1.01	1.02	1.03
48	1.02	1.03	1.04	1.04	1.05
49	1.04	1.05	1.06	1.07	1.08
50	1.06	1.07	1.08	1.09	1.10
51	1.08	1.09	1.10	1.11	1.12
52	1.10	1.11	1.12	1.13	1.14
53	1.12	1.13	1.14	1.15	1.16
54	1.14	1.15	1.17	1.18	1.19
55	1.17	1.18	1.19	1.20	1.21
56	1.19	1.20	1.21	1.22	1.23
57	1.21	1.22	1.23	1.24	1.25
58	1.23	1.24	1.25	1.26	1.27
59	1.25	1.26	1.27	1.28	1.30

Dolls. Princ'l	111 Days Int.	112 Days Int.	113 Days Int.	114 Days Int.	115 Days Int.
	$ c.	$ c.	$ c.	$ c.	$ c.
60	1.27	1.28	1.30	1.31	1.32
61	1.29	1.31	1.32	1.33	1.34
62	1.31	1.33	1.34	1.35	1.36
63	1.34	1.35	1.36	1.37	1.38
64	1.36	1.37	1.38	1.39	1.41
65	1.38	1.39	1.40	1.42	1.43
66	1.40	1.41	1.43	1.44	1.45
67	1.42	1.43	1.45	1.46	1.47
68	1.44	1.46	1.47	1.48	1.49
69	1.46	1.48	1.49	1.50	1.52
70	1.49	1.50	1.51	1.53	1.54
71	1.51	1.52	1.53	1.55	1.56
72	1.53	1.54	1.56	1.57	1.58
73	1.55	1.56	1.58	1.59	1.61
74	1.57	1.58	1.60	1.61	1.63
75	1.59	1.61	1.62	1.63	1.65
76	1.61	1.63	1.64	1.66	1.67
77	1.63	1.65	1.66	1.68	1.69
78	1.66	1.67	1.69	1.70	1.72
79	1.68	1.69	1.71	1.72	1.74
80	1.70	1.71	1.73	1.74	1.76
81	1.72	1.73	1.75	1.77	1.78
82	1.74	1.76	1.77	1.79	1.80
83	1.76	1.78	1.79	1.81	1.83
84	1.78	1.80	1.82	1.83	1.85
85	1.80	1.82	1.84	1.85	1.87
86	1.83	1.84	1.86	1.88	1.89
87	1.85	1.86	1.88	1.90	1.91
88	1.87	1.89	1.90	1.92	1.93
89	1.89	1.91	1.92	1.94	1.96
90	1.91	1.93	1.95	1.96	1.98
91	1.93	1.95	1.97	1.98	2.00
92	1.95	1.97	1.99	2.01	2.02
93	1.97	1.99	2.01	2.03	2.05
94	2.00	2.01	2.03	2.05	2.07
95	2.02	2.04	2.05	2.07	2.09
96	2.04	2.06	2.08	2.09	2.11
97	2.06	2.08	2.10	2.12	2.13
98	2.08	2.10	2.12	2.14	2.16
99	2.10	2.12	2.14	2.16	2.18
100	2.12	2.14	2.16	2.18	2.20
200	4.25	4.29	4.33	4.37	4.41
300	6.38	6.44	6.50	6.55	6.61
400	8.51	8.59	8.66	8.74	8.82
500	10.64	10.74	10.83	10.93	11.02
600	12.77	12.88	13.00	13.11	13.23
700	14.90	15.04	15.17	15.30	15.43
800	17.03	17.18	17.33	17.49	17.64
900	19.15	19.33	19.50	19.67	19.84
1,000	21.28	21.47	21.67	21.86	22.05
2,000	42.57	42.95	43.34	43.72	44.11
3,000	63.86	64.43	65.01	65.58	66.16
4,000	85.15	85.91	86.68	87.45	88.21
5,000	106.43	107.39	108.35	109.31	110.27
6,000	127.72	128.87	130.02	131.17	132.32
7,000	149.01	150.35	151.69	153.04	154.38
8,000	170.30	171.83	173.37	174.90	176.43
9,000	191.58	193.31	195.04	196.76	198.49
10,000	212.87	214.79	216.71	218.63	220.54

Interest at 7 per cent.,—from **116** *to* **120** *Days.* *From* **$1** *to* **$10,000.**

Dolls. Princ'l	116 Days Int.	117 Days Int.	118 Days Int.	119 Days Int.	120 Days Int.	Dolls. Princ'l	116 Days Int.	117 Days Int.	118 Days Int.	119 Days Int.	120 Days Int.
	$ c.	$ c.	$ c.	$ c.	$ c.		$ c.	$ c.	$ c.	$ c.	$ c.
1	02	02	02	02	02	60	1.33	1.34	1.35	1.36	1.38
2	04	04	04	04	04	61	1.35	1.36	1.38	1.39	1.40
3	06	06	06	06	06	62	1.37	1.39	1.40	1.41	1.42
4	08	08	09	09	09	63	1.40	1.41	1.42	1.43	1.44
5	11	11	11	11	11	64	1.42	1.43	1.44	1.46	1.47
6	13	13	13	13	13	65	1.44	1.45	1.47	1.48	1.49
7	15	15	15	15	16	66	1.46	1.48	1.49	1.50	1.51
8	17	17	18	18	18	67	1.49	1.50	1.51	1.52	1.54
9	20	20	20	20	20	68	1.51	1.52	1.53	1.55	1.56
10	22	22	22	22	23	69	1.53	1.54	1.56	1.57	1.58
11	24	24	24	25	25	70	1.55	1.57	1.58	1.59	1.61
12	26	26	27	27	27	71	1.57	1.59	1.60	1.62	1.63
13	28	29	29	29	29	72	1.60	1.61	1.62	1.64	1.65
14	31	31	31	31	32	73	1.62	1.63	1.65	1.66	1.68
15	33	33	33	34	34	74	1.64	1.66	1.67	1.68	1.70
16	35	35	36	36	36	75	1.66	1.68	1.69	1.71	1.72
17	37	38	38	38	39	76	1.69	1.70	1.71	1.73	1.74
18	40	40	40	41	41	77	1.71	1.72	1.74	1.75	1.77
19	42	42	42	43	43	78	1.73	1.75	1.76	1.78	1.79
20	44	44	45	45	46	79	1.75	1.77	1.78	1.80	1.81
21	46	47	47	47	48	80	1.77	1.79	1.81	1.82	1.84
22	48	49	49	50	50	81	1.80	1.81	1.83	1.84	1.86
23	51	51	52	52	52	82	1.82	1.83	1.85	1.87	1.88
24	53	53	54	54	55	83	1.84	1.86	1.87	1.89	1.91
25	55	56	56	57	57	84	1.86	1.88	1.90	1.91	1.93
26	57	58	58	59	59	85	1.89	1.90	1.92	1.93	1.95
27	60	60	61	61	62	86	1.91	1.92	1.94	1.96	1.97
28	62	62	63	63	64	87	1.93	1.95	1.96	1.98	2.00
29	64	65	65	66	66	88	1.95	1.97	1.99	2.00	2.02
30	66	67	67	68	69	89	1.97	1.99	2.01	2.03	2.04
31	68	69	70	70	71	90	2.00	2.01	2.03	2.05	2.07
32	71	71	72	73	73	91	2.02	2.04	2.05	2.07	2.09
33	73	74	74	75	75	92	2.04	2.06	2.08	2.09	2.11
34	75	76	76	77	78	93	2.06	2.08	2.10	2.12	2.14
35	77	78	79	79	80	94	2.09	2.10	2.12	2.14	2.16
36	80	80	81	82	82	95	2.11	2.13	2.14	2.16	2.18
37	82	83	83	84	85	96	2.13	2.15	2.17	2.19	2.20
38	84	85	85	86	87	97	2.15	2.17	2.19	2.21	2.23
39	86	87	88	89	89	98	2.18	2.19	2.21	2.23	2.25
40	88	89	90	91	92	99	2.20	2.22	2.24	2.25	2.27
41	91	91	92	93	94	100	2.22	2.24	2.26	2.28	2.30
42	93	94	95	95	96	200	4.44	4.48	4.52	4.56	4.60
43	95	96	97	98	98	300	6.67	6.73	6.78	6.84	6.90
44	97	98	99	1.00	1.01	400	8.89	8.97	9.05	9.12	9.20
45	1.00	1.00	1.01	1.02	1.03	500	11.12	11.21	11.31	11.41	11.50
46	1.02	1.03	1.04	1.04	1.05	600	13.34	13.46	13.57	13.69	13.80
47	1.04	1.05	1.06	1.07	1.08	700	15.57	15.70	15.84	15.97	16.11
48	1.06	1.07	1.08	1.09	1.10	800	17.79	17.95	18.10	18.25	18.41
49	1.09	1.09	1.10	1.11	1.12	900	20.02	20.19	20.36	20.54	20.71
50	1.11	1.12	1.13	1.14	1.15	1,000	22.24	22.43	22.63	22.82	23.01
51	1.13	1.14	1.15	1.16	1.17	2,000	44.49	44.87	45.26	45.64	46.02
52	1.15	1.16	1.17	1.18	1.19	3,000	66.74	67.31	67.89	68.46	69.04
53	1.17	1.18	1.19	1.20	1.21	4,000	88.98	89.75	90.52	91.28	92.05
54	1.20	1.21	1.22	1.23	1.24	5,000	111.23	112.19	113.15	114.11	115.06
55	1.22	1.23	1.24	1.25	1.26	6,000	133.47	134.63	135.78	136.93	138.08
56	1.24	1.25	1.26	1.27	1.28	7,000	155.72	157.06	158.41	159.75	161.09
57	1.26	1.27	1.28	1.30	1.31	8,000	177.97	179.50	181.04	182.57	184.11
58	1.29	1.30	1.31	1.32	1.33	9,000	200.21	201.94	203.67	205.39	207.12
59	1.31	1.32	1.33	1.34	1.35	10,000	222.46	224.38	226.30	228.21	230.13

Interest at 7 per cent.,—from 121 *to* 125 *Days.* *From* $1 *to* $10,000.

Dolls. Princ'l	121 Days Int.	122 Days Int.	123 Days Int.	124 Days Int.	125 Days Int.	Dolls. Princ'l	121 Days Int.	122 Days Int.	123 Days Int.	124 Days Int.	125 Days Int.
	$ c.	$ c.	$ c.	$ c.	$ c.		$ c.	$ c.	$ c.	$ c.	$ c.
1	02	02	02	02	02	60	1.39	1.40	1.41	1.42	1.43
2	04	04	04	04	04	61	1.41	1.42	1.43	1.45	1.46
3	06	07	07	07	07	62	1.43	1.45	1.46	1.47	1.48
4	09	09	09	09	09	63	1.46	1.47	1.48	1.49	1.51
5	11	11	11	11	11	64	1.48	1.49	1.50	1.52	1.53
6	13	14	14	14	14	65	1.50	1.52	1.53	1.54	1.55
7	16	16	16	16	16	66	1.53	1.54	1.55	1.56	1.58
8	18	18	18	19	19	67	1.55	1.56	1.58	1.59	1.60
9	20	21	21	21	21	68	1.57	1.59	1.60	1.61	1.63
10	23	23	23	23	23	69	1.60	1.61	1.62	1.64	1.65
11	25	25	25	26	26	70	1.62	1.63	1.65	1.66	1.67
12	27	28	28	28	28	71	1.64	1.66	1.67	1.68	1.70
13	30	30	30	30	31	72	1.67	1.68	1.69	1.71	1.72
14	32	32	33	33	33	73	1.69	1.70	1.72	1.73	1.75
15	34	35	35	35	35	74	1.71	1.73	1.74	1.75	1.77
16	37	37	37	38	38	75	1.74	1.75	1.76	1.78	1.79
17	39	39	40	40	40	76	1.76	1.77	1.79	1.80	1.82
18	41	42	42	42	43	77	1.78	1.80	1.81	1.83	1.84
19	44	44	44	45	45	78	1.81	1.82	1.83	1.85	1.86
20	46	46	47	47	47	79	1.83	1.84	1.86	1.87	1.89
21	48	49	49	49	50	80	1.85	1.87	1.88	1.90	1.91
22	51	51	51	52	52	81	1.87	1.39	1.91	1.92	1.94
23	53	53	54	54	55	82	1.90	1.91	1.93	1.95	1.96
24	55	56	56	57	57	83	1.92	1.94	1.95	1.97	1.98
25	58	58	58	59	59	84	1.94	1.96	1.98	1.99	2.01
26	60	60	61	61	62	85	1.97	1.98	2.00	2.02	2.03
27	62	63	63	64	64	86	1.99	2.01	2.02	2.04	2.06
28	64	65	66	66	67	87	2.01	2.03	2.05	2.06	2.08
29	67	67	68	68	69	88	2.04	2.05	2.07	2.09	2.10
30	69	70	70	71	71	89	2.06	2.08	2.09	2.11	2.13
31	71	72	73	73	74	90	2.08	2.10	2.12	2.14	2.15
32	74	74	75	76	76	91	2.11	2.12	2.14	2.16	2.18
33	76	77	77	78	79	92	2.13	2.15	2.17	2.18	2.20
34	78	79	80	80	81	93	2.15	2.17	2.19	2.21	2.22
35	81	81	82	83	83	94	2.18	2.19	2.21	2.23	2.25
36	83	84	84	85	86	95	2.20	2.22	2.24	2.25	2.27
37	85	86	87	87	88	96	2.22	2.24	2.26	2.28	2.30
38	88	88	89	90	91	97	2.25	2.26	2.28	2.30	2.32
39	90	91	91	92	93	98	2.27	2.29	2.31	2.33	2.34
40	92	93	94	95	95	99	2.29	2.31	2.33	2.35	2.37
41	95	95	96	97	98	100	2.32	2.33	2.35	2.37	2.39
42	97	98	99	99	1.00	200	4.64	4.67	4.71	4.75	4.79
43	99	1.00	1.01	1.02	1.03	300	6.96	7.01	7.07	7.13	7.19
44	1.02	1.02	1.03	1.04	1.05	400	9.28	9.35	9.43	9.51	9.58
45	1.04	1.05	1.06	1.07	1.07	500	11.60	11.69	11.79	11.89	11.98
46	1.06	1.07	1.08	1.09	1.10	600	13.92	14.03	14.15	14.26	14.38
47	1.09	1.09	1.10	1.11	1.12	700	16.24	16.37	16.51	16.64	16.78
48	1.11	1.12	1.13	1.14	1.15	800	18.56	18.71	18.87	19.02	19.17
49	1.13	1.14	1.15	1.16	1.17	900	20.88	21.05	21.23	21.40	21.57
50	1.16	1.16	1.17	1.18	1.19	1,000	23.20	23.39	23.58	23.78	23.97
51	1.18	1.19	1.20	1.21	1.22	2,000	46.41	46.79	47.17	47.56	47.94
52	1.20	1.21	1.22	1.23	1.24	3,000	69.61	70.19	70.76	71.34	71.91
53	1.22	1.23	1.25	1.26	1.27	4,000	92.82	93.58	94.35	95.12	95.89
54	1.25	1.26	1.27	1.28	1.29	5,000	116.02	116.98	117.94	118.90	119.86
55	1.27	1.28	1.29	1.30	1.31	6,000	139.23	140.38	141.53	142.68	143.83
56	1.29	1.30	1.32	1.33	1.34	7,000	162.43	163.78	165.12	166.46	167.80
57	1.32	1.33	1.34	1.35	1.36	8,000	185.64	187.17	188.71	190.24	191.78
58	1.34	1.35	1.36	1.37	1.39	9,000	208.84	210.57	212.30	214.02	215.75
59	1.36	1.37	1.39	1.40	1.41	10,000	232.05	233.97	235.89	237.80	239.72

Interest at 7 per cent.,—from 126 *to* 130 *Days.* *From* $1 *to* $10,000.

Dolls. Princ'l	126 Days Int.	127 Days Int.	128 Days Int.	129 Days Int.	130 Days Int.	Dolls. Princ'l	126 Days Int.	127 Days Int.	128 Days Int.	129 Days Int.	130 Days Int.
	$ c.	$ c.	$ c.	$ c.	$ c.		$ c.	$ c.	$ c.	$ c.	$ c.
1	02	02	02	02	02	60	1.44	1.46	1.47	1.48	1.49
2	04	04	04	04	04	61	1.47	1.48	1.49	1.50	1.52
3	07	07	07	07	07	62	1.49	1.51	1.52	1.53	1.54
4	09	09	09	09	09	63	1.52	1.53	1.54	1.55	1.57
5	12	12	12	12	12	64	1.54	1.55	1.57	1.58	1.59
6	14	14	14	14	14	65	1.57	1.58	1.59	1.60	1.62
7	16	17	17	17	17	66	1.59	1.60	1.62	1.63	1.64
8	19	19	19	19	19	67	1.61	1.63	1.64	1.65	1.67
9	21	21	22	22	22	68	1.64	1.65	1.66	1.68	1.69
10	24	24	24	24	24	69	1.66	1.68	1.69	1.70	1.72
11	26	26	27	27	27	70	1.69	1.70	1.71	1.73	1.74
12	28	29	29	29	29	71	1.71	1.72	1.74	1.75	1.77
13	31	31	31	32	32	72	1.73	1.75	1.76	1.78	1.79
14	33	34	34	34	34	73	1.76	1.77	1.79	1.80	1.82
15	36	36	36	37	37	74	1.78	1.80	1.81	1.83	1.84
16	38	38	39	39	39	75	1.81	1.82	1.84	1.85	1.86
17	41	41	41	42	42	76	1.83	1.85	1.86	1.88	1.89
18	43	43	44	44	44	77	1.86	1.87	1.89	1.90	1.91
19	45	46	46	47	47	78	1.88	1.89	1.91	1.92	1.94
20	48	48	49	49	49	79	1.90	1.92	1.93	1.95	1.96
21	50	51	51	51	52	80	1.93	1.94	1.96	1.97	1.99
22	53	53	54	54	54	81	1.95	1.97	1.98	2.00	2.01
23	55	56	56	56	57	82	1.98	1.99	2.01	2.02	2.04
24	57	58	58	59	59	83	2.00	2.02	2.03	2.05	2.06
25	60	60	61	61	62	84	2.02	2.04	2.06	2.07	2.09
26	62	63	63	64	64	85	2.05	2.07	2.08	2.10	2.11
27	65	65	66	66	67	86	2.07	2.09	2.11	2.12	2.14
28	67	68	68	69	69	87	2.10	2.11	2.13	2.15	2.16
29	70	70	71	71	72	88	2.12	2.14	2.16	2.17	2.19
30	72	73	73	74	74	89	2.15	2.16	2.18	2.20	2.21
31	74	75	76	76	77	90	2.17	2.19	2.20	2.22	2.24
32	77	77	78	79	79	91	2.19	2.21	2.23	2.25	2.26
33	79	80	81	81	82	92	2.22	2.24	2.25	2.27	2.29
34	82	82	83	84	84	93	2.24	2.26	2.28	2.30	2.31
35	84	85	85	86	87	94	2.27	2.28	2.30	2.32	2.34
36	86	87	88	89	89	95	2.29	2.31	2.33	2.35	2.36
37	89	90	90	91	92	96	2.31	2.33	2.35	2.37	2.39
38	91	92	93	94	94	97	2.34	2.36	2.38	2.39	2.41
39	94	94	95	96	97	98	2.36	2.38	2.40	2.42	2.44
40	96	97	98	98	99	99	2.39	2.41	2.43	2.44	2.46
41	99	99	1.00	1.01	1.02	100	2.41	2.43	2.45	2.47	2.49
42	1.01	1.02	1.03	1.03	1.04	200	4.83	4.87	4.91	4.94	4.98
43	1.03	1.04	1.05	1.06	1.07	300	7.24	7.30	7.36	7.42	7.47
44	1.06	1.07	1.08	1.08	1.09	400	9.66	9.74	9.81	9.89	9.97
45	1.08	1.09	1.10	1.11	1.12	500	12.08	12.17	12.27	12.37	12.46
46	1.11	1.12	1.12	1.13	1.14	600	14.49	[illegible].61	14.72	14.84	14.95
47	1.13	1.14	1.15	1.16	1.17	700	16.91	17.04	17.18	17.31	17.45
48	1.15	1.16	1.17	1.18	1.19	800	19.33	19.48	19.63	19.79	19.94
49	1.18	1.19	1.20	1.21	1.22	900	21.74	[illegible]	22.09	22.26	22.43
50	1.20	1.21	1.22	1.23	1.24	1,000	24.16	24.35	24.54	24.74	24.93
51	1.23	1.24	1.25	1.26	1.27	2,000	48.32	48.71	49.09	49.47	49.86
52	1.25	1.26	1.27	1.28	1.29	3,000	72.49	73.06	73.64	74.21	74.79
53	1.28	1.29	1.30	1.31	1.32	4,000	96.65	97.42	98.19	98.95	99.72
54	1.30	1.31	1.32	1.33	1.34	5,000	120.82	121.78	122.74	123.69	124.65
55	1.32	1.33	1.35	1.36	1.37	6,000	144.98	146.13	147.28	148.43	149.58
56	1.35	1.36	1.37	1.38	1.39	7,000	169.15	170.49	171.83	173.17	174.52
57	1.37	1.38	1.39	1.41	1.42	8,000	193.31	194.84	196.38	197.91	199.45
58	1.40	1.41	1.42	1.43	1.44	9,000	217.47	219.20	220.93	222.65	224.38
59	1.42	1.43	1.44	1.45	1.47	10,000	241.64	243.56	245.47	247.39	249.31

Interest at 7 per c[illegible],—from 131 *to* 135 *Days.* *From* $1 *to* $10,000.

Dolls. Princ'l	131 Days Int.	132 Days Int.	133 Days Int.	134 Days Int.	135 Days Int.	Dolls. Princ'l	131 Days Int.	132 Days Int.	133 Days Int.	134 Days Int.	135 Days Int.
	$ c.	$ c.	$ c.	$ c.	$ c.		$ c.	$ c.	$ c.	$ c.	$ c.
1	02	02	02	02	02	60	1.50	1.51	1.53	1.54	1.55
2	05	05	05	05	05	61	1.53	1.54	1.55	1.56	1.57
3	07	07	07	07	07	62	1.55	1.56	1.58	1.59	1.60
4	10	10	10	10	10	63	1.58	1.59	1.60	1.61	1.63
5	12	12	12	12	12	64	1.60	1.62	1.63	1.64	1.65
6	15	15	15	15	15	65	1.63	1.64	1.65	1.67	1.68
7	17	17	17	17	18	66	1.65	1.67	1.68	1.69	1.70
8	20	20	20	20	20	67	1.68	1.69	1.70	1.72	1.73
9	22	22	22	23	23	68	1.70	1.72	1.73	1.74	1.76
10	25	25	25	25	25	69	1.73	1.74	1.75	1.77	1.78
11	27	27	28	28	28	70	1.75	1.77	1.78	1.79	1.81
12	30	30	30	30	31	71	1.78	1.79	1.81	1.82	1.83
13	32	32	33	33	33	72	1.80	1.82	1.83	1.85	1.86
14	35	35	35	35	36	73	1.83	1.84	1.86	1.87	1.89
15	37	37	38	38	38	74	1.85	1.87	1.88	1.90	1.91
16	40	40	40	41	41	75	1.88	1.89	1.91	1.92	1.94
17	42	43	43	43	44	76	1.90	1.92	1.93	1.95	1.96
18	45	45	45	46	46	77	1.93	1.94	1.96	1.97	1.99
19	47	48	48	48	49	78	1.95	1.97	1.98	2.00	2.01
20	50	50	51	51	51	79	1.98	1.99	2.01	2.03	2.04
21	52	53	53	53	54	80	2.00	2.02	2.04	2.05	2.07
22	55	55	56	56	56	81	2.03	2.05	2.06	2.08	2.09
23	57	58	58	59	59	82	2.06	2.07	2.09	2.10	2.12
24	60	60	61	61	62	83	2.08	2.10	2.11	2.13	2.14
25	62	63	63	64	64	84	2.11	2.12	2.14	2.15	2.17
26	65	65	66	66	67	85	2.13	2.15	2.16	2.18	2.20
27	67	68	68	69	69	86	2.16	2.17	2.19	2.21	2.22
28	70	70	71	71	72	87	2.18	2.20	2.21	2.23	2.25
29	72	73	73	74	75	88	2.21	2.22	2.24	2.26	2.27
30	75	75	76	77	77	89	2.23	2.25	2.27	2.28	2.30
31	77	78	79	79	80	90	2.26	2.27	2.29	2.31	2.33
32	80	81	81	82	82	91	2.28	2.30	2.32	2.33	2.35
33	82	83	84	84	85	92	2.31	2.32	2.34	2.36	2.38
34	85	86	86	87	88	93	2.33	2.35	2.37	2.38	2.40
35	87	88	89	89	90	94	2.36	2.37	2.39	2.41	2.43
36	90	91	91	92	93	95	2.38	2.40	2.42	2.44	2.45
37	92	93	94	95	95	96	2.41	2.43	2.44	2.46	2.48
38	95	96	96	97	98	97	2.43	2.45	2.47	2.49	2.51
39	97	98	99	1.00	1.00	98	2.46	2.48	2.49	2.51	2.53
40	1.00	1.01	1.02	1.02	1.03	99	2.48	2.50	2.52	2.54	2.56
41	1.03	1.03	1.04	1.05	1.06	100	2.51	2.53	2.55	2.56	2.58
42	1.05	1.06	1.07	1.07	1.08	200	5.02	5.06	5.10	5.14	5.17
43	1.08	1.08	1.09	1.10	1.11	300	7.53	7.59	7.65	7.71	7.76
44	1.10	1.11	1.12	1.13	1.13	400	10.04	10.12	10.20	10.27	10.35
45	1.13	1.13	1.14	1.15	1.16	500	12.56	12.65	12.75	12.84	12.94
46	1.15	1.16	1.17	1.18	1.19	600	15.07	15.18	15.30	15.41	15.53
47	1.18	1.18	1.19	1.20	1.21	700	17.58	17.72	17.85	17.98	18.12
48	1.20	1.21	1.22	1.23	1.24	800	20.09	20.25	20.40	20.55	20.71
49	1.23	1.24	1.24	1.25	1.26	900	22.61	22.78	22.95	23.12	23.30
50	1.25	1.26	1.27	1.28	1.29	1,000	25.12	25.31	25.50	25.69	25.89
51	1.28	1.29	1.30	1.31	1.32	2,000	50.24	50.63	51.01	51.39	51.78
52	1.30	1.31	1.32	1.33	1.34	3,000	75.37	75.94	76.52	77.09	77.67
53	1.33	1.34	1.35	1.36	1.37	4,000	100.49	101.26	102.02	102.79	103.56
54	1.35	1.36	1.37	1.38	1.39	5,000	125.61	126.57	127.53	128.49	129.45
55	1.38	1.39	1.40	1.41	1.42	6,000	150.74	151.89	153.04	154.19	155.34
56	1.40	1.41	1.42	1.43	1.44	7,000	175.86	177.20	178.54	179.89	181.23
57	1.43	1.44	1.45	1.46	1.47	8,000	200.98	202.52	204.05	205.58	207.12
58	1.45	1.46	1.47	1.49	1.50	9,000	226.11	227.83	229.56	231.28	233.01
59	1.48	1.49	1.50	1.51	1.52	10,000	251.23	253.15	255.06	256.98	258.90

Interest at 7 per cent.,—from 136 *to* 140 *Days.* *From* $1 *to* $10,000.

Dolls. Princ'l	136 Days Int.	137 Days Int.	138 Days Int.	139 Days Int.	140 Days Int.	Dolls. Princ'l	136 Days Int.	137 Days Int.	138 Days Int.	139 Days Int.	140 Days Int.
	$ c.	$ c.	$ c.	$ c.	$ c.		$ c.	$ c.	$ c.	$ c.	$ c.
1	02	02	02	02	02	60	1.56	1.57	1.58	1.59	1.61
2	05	05	05	05	05	61	1.59	1.60	1.61	1.62	1.63
3	07	07	07	07	08	62	1.61	1.62	1.64	1.65	1.66
4	10	10	10	10	10	63	1.64	1.65	1.66	1.67	1.69
5	13	13	13	13	13	64	1.66	1.68	1.69	1.70	1.71
6	15	15	15	15	16	65	1.69	1.70	1.72	1.73	1.74
7	18	18	18	18	18	66	1.72	1.73	1.74	1.75	1.77
8	20	21	21	21	21	67	1.74	1.76	1.77	1.78	1.79
9	23	23	23	23	24	68	1.77	1.78	1.79	1.81	1.82
10	26	26	26	26	26	69	1.79	1.81	1.82	1.83	1.85
11	28	28	29	29	29	70	1.82	1.83	1.85	1.86	1.87
12	31	31	31	31	32	71	1.85	1.86	1.87	1.89	1.90
13	33	34	34	34	34	72	1.87	1.89	1.90	1.91	1.93
14	36	36	37	37	37	73	1.90	1.91	1.93	1.94	1.96
15	39	39	39	39	40	74	1.93	1.94	1.95	1.97	1.98
16	41	42	42	42	42	75	1.95	1.97	1.98	1.99	2.01
17	44	44	44	45	45	76	1.98	1.99	2.01	2.02	2.04
18	46	47	47	47	48	77	2.00	2.02	2.03	2.05	2.06
19	49	49	50	50	51	78	2.03	2.04	2.06	2.07	2.09
20	52	52	52	53	53	79	2.06	2.07	2.09	2.10	2.12
21	54	55	55	55	56	80	2.08	2.10	2.11	2.13	2.14
22	57	57	58	58	59	81	2.11	2.12	2.14	2.15	2.17
23	59	60	60	61	61	82	2.13	2.15	2.17	2.18	2.20
24	62	63	63	63	64	83	2.16	2.18	2.19	2.21	2.22
25	65	65	66	66	67	84	2.19	2.20	2.22	2.23	2.25
26	67	68	68	69	69	85	2.21	2.23	2.24	2.26	2.28
27	70	70	71	71	72	86	2.24	2.25	2.27	2.29	2.30
28	73	73	74	74	75	87	2.26	2.28	2.30	2.31	2.33
29	75	76	76	77	77	88	2.29	2.31	2.32	2.34	2.36
30	78	78	79	79	80	89	2.32	2.33	2.35	2.37	2.38
31	80	81	82	82	83	90	2.34	2.36	2.38	2.39	2.41
32	83	84	84	85	85	91	2.37	2.39	2.40	2.42	2.44
33	86	86	87	87	88	92	2.39	2.41	2.43	2.45	2.47
34	88	89	89	90	91	93	2.42	2.44	2.46	2.47	2.49
35	91	91	92	93	93	94	2.45	2.46	2.48	2.50	2.52
36	93	94	95	95	96	95	2.47	2.49	2.51	2.53	2.55
37	96	97	97	98	99	96	2.50	2.52	2.54	2.55	2.57
38	99	99	1.00	1.01	1.02	97	2.52	2.54	2.56	2.58	2.60
39	1.01	1.02	1.03	1.03	1.04	98	2.55	2.57	2.59	2.61	2.63
40	1.04	1.05	1.05	1.06	1.07	99	2.58	2.60	2.62	2.63	2.65
41	1.06	1.07	1.08	1.09	1.10	100	2.60	2.62	2.64	2.66	2.68
42	1.09	1.10	1.11	1.11	1.12	200	5.21	5.25	5.29	5.33	5.37
43	1.12	1.12	1.13	1.14	1.15	300	7.82	7.88	7.94	7.99	8.05
44	1.14	1.15	1.16	1.17	1.18	400	10.43	10.51	10.58	10.66	10.74
45	1.17	1.18	1.19	1.19	1.20	500	13.04	13.13	13.23	13.32	13.42
46	1.19	1.20	1.21	1.22	1.23	600	15.64	15.76	15.87	15.99	16.11
47	1.22	1.23	1.24	1.25	1.26	700	18.25	18.39	18.52	18.66	18.79
48	1.25	1.26	1.27	1.27	1.28	800	20.86	21.01	21.17	21.32	21.47
49	1.27	1.28	1.29	1.30	1.31	900	23.47	23.64	23.81	23.99	24.16
50	1.30	1.31	1.32	1.33	1.34	1,000	26.08	26.27	26.46	26.65	26.84
51	1.33	1.33	1.34	1.35	1.36	2,000	52.16	52.54	52.93	53.31	53.69
52	1.35	1.36	1.37	1.38	1.39	3,000	78.24	78.82	79.39	79.97	80.54
53	1.38	1.39	1.40	1.41	1.42	4,000	104.32	105.09	105.86	106.63	107.39
54	1.40	1.41	1.42	1.43	1.44	5,000	130.41	131.37	132.32	133.28	134.24
55	1.43	1.44	1.45	1.46	1.47	6,000	156.49	157.64	158.79	159.94	161.09
56	1.46	1.47	1.48	1.49	1.50	7,000	182.57	183.91	185.26	186.60	187.94
57	1.48	1.49	1.50	1.51	1.53	8,000	208.65	210.19	211.72	213.26	214.79
58	1.51	1.52	1.53	1.54	1.55	9,000	234.74	236.46	238.19	239.91	241.64
59	1.53	1.55	1.56	1.57	1.58	10,000	260.82	262.74	264.65	266.57	268.49

Dolls. Princ'l	141 Days Int.	142 Days Int.	143 Days Int.	144 Days Int.	145 Days Int.
	$ c.	$ c.	$ c.	$ c.	$ c.
1	02	02	02	02	02
2	05	05	05	05	05
3	08	08	08	08	08
4	10	10	10	11	11
5	13	13	13	13	13
6	16	16	16	16	16
7	18	19	19	19	19
8	21	21	21	22	22
9	24	24	24	24	25
10	27	27	27	27	27
11	29	29	30	30	30
12	32	32	32	33	33
13	35	35	35	35	36
14	37	38	38	38	38
15	40	40	41	41	41
16	43	43	43	44	44
17	45	46	46	46	47
18	48	49	49	49	50
19	51	51	52	52	52
20	54	54	54	55	55
21	56	57	57	57	58
22	59	59	60	60	61
23	62	62	63	63	63
24	64	65	65	66	66
25	67	68	68	69	69
26	70	70	71	71	72
27	73	73	74	74	75
28	75	76	76	77	77
29	78	78	79	80	80
30	81	81	82	82	83
31	83	84	85	85	86
32	86	87	87	88	88
33	89	89	90	91	91
34	91	92	93	93	94
35	94	95	95	96	97
36	97	98	98	99	1.00
37	1.00	1.00	1.01	1.02	1.02
38	1.02	1.03	1.04	1.04	1.05
39	1.05	1.06	1.06	1.07	1.08
40	1.08	1.08	1.09	1.10	1.11
41	1.10	1.11	1.12	1.13	1.14
42	1.13	1.14	1.15	1.15	1.16
43	1.16	1.17	1.17	1.18	1.19
44	1.18	1.19	1.20	1.21	1.22
45	1.21	1.22	1.23	1.24	1.25
46	1.24	1.25	1.26	1.27	1.27
47	1.27	1.27	1.28	1.29	1.30
48	1.29	1.30	1.31	1.32	1.33
49	1.32	1.33	1.34	1.35	1.36
50	1.35	1.36	1.37	1.38	1.39
51	1.37	1.38	1.39	1.40	1.41
52	1.40	1.41	1.42	1.43	1.44
53	1.43	1.44	1.45	1.46	1.47
54	1.46	1.47	1.48	1.49	1.50
55	1.48	1.49	1.50	1.51	1.52
56	1.51	1.52	1.53	1.54	1.55
57	1.54	1.55	1.56	1.57	1.58
58	1.56	1.57	1.59	1.60	1.61
59	1.59	1.60	1.61	1.62	1.64

Dolls. Princ'l	141 Days Int.	142 Days Int.	143 Days Int.	144 Days Int.	145 Days Int.
	$ c.	$ c.	$ c.	$ c.	$ c.
60	1.62	1.63	1.64	1.65	1.66
61	1.64	1.66	1.67	1.68	1.69
62	1.67	1.68	1.70	1.71	1.72
63	1.70	1.71	1.72	1.73	1.75
64	1.73	1.74	1.75	1.76	1.77
65	1.75	1.77	1.78	1.79	1.80
66	1.78	1.79	1.81	1.82	1.83
67	1.81	1.82	1.83	1.85	1.86
68	1.83	1.85	1.86	1.87	1.89
69	1.86	1.87	1.89	1.90	1.91
70	1.89	1.90	1.91	1.93	1.94
71	1.91	1.93	1.94	1.96	1.97
72	1.94	1.96	1.97	1.98	2.00
73	1.97	1.98	2.00	2.01	2.03
74	2.00	2.01	2.02	2.04	2.05
75	2.02	2.04	2.05	2.07	2.08
76	2.05	2.06	2.08	2.09	2.11
77	2.08	2.09	2.11	2.12	2.14
78	2.10	2.12	2.13	2.15	2.16
79	2.13	2.15	2.16	2.18	2.19
80	2.16	2.17	2.19	2.20	2.22
81	2.19	2.20	2.22	2.23	2.25
82	2.21	2.23	2.24	2.26	2.28
83	2.24	2.26	2.27	2.29	2.30
84	2.27	2.28	2.30	2.31	2.33
85	2.29	2.31	2.33	2.34	2.36
86	2.32	2.34	2.35	2.37	2.39
87	2.35	2.36	2.38	2.40	2.41
88	2.37	2.39	2.41	2.43	2.44
89	2.40	2.42	2.44	2.45	2.47
90	2.43	2.45	2.46	2.48	2.50
91	2.46	2.47	2.49	2.51	2.53
92	2.48	2.50	2.52	2.54	2.55
93	2.51	2.53	2.55	2.56	2.58
94	2.54	2.55	2.57	2.59	2.61
95	2.56	2.58	2.60	2.62	2.64
96	2.59	2.61	2.63	2.65	2.66
97	2.62	2.64	2.66	2.67	2.69
98	2.65	2.66	2.68	2.70	2.72
99	2.67	2.69	2.71	2.73	2.75
100	2.70	2.72	2.74	2.76	2.78
200	5.40	5.44	5.48	5.52	5.56
300	8.11	8.17	8.22	8.28	8.34
400	10.81	10.89	10.97	11.04	11.12
500	13.52	13.61	13.71	13.80	13.90
600	16.22	16.34	16.45	16.57	16.68
700	18.92	19.06	19.19	19.32	19.46
800	21.63	21.78	21.94	22.09	22.24
900	24.33	24.51	24.68	24.85	25.02
1,000	27.04	27.23	27.42	27.61	27.80
2,000	54.08	54.46	54.84	55.23	55.61
3,000	81.12	81.69	82.27	82.84	83.42
4,000	108.16	108.93	109.69	110.46	111.23
5,000	135.20	136.16	137.12	138.08	139.04
6,000	162.24	163.39	164.54	165.69	166.84
7,000	189.28	190.63	191.97	193.29	194.65
8,000	216.32	217.86	219.39	220.93	222.46
9,000	243.37	245.09	246.82	248.54	250.27
10,000	270.41	272.32	274.24	276.16	278.08

Interest at 7 per cent.,—from 146 *to* 150 *Days. From* $1 *to* $10,000.

Dolls. Princ'l	146 Days Int.	147 Days Int.	148 Days Int.	149 Days Int.	150 Days Int.	Dolls. Princ'l	146 Days Int.	147 Days Int.	148 Days Int.	149 Days Int.	150 Days Int.
	$ c.	$ c.	$ c.	$ c.	$ c.		$ c.	$ c.	$ c.	$ c.	$ c.
1	02	02	02	02	02	60	1.68	1.69	1.70	1.71	1.72
2	05	05	05	05	05	61	1.70	1.71	1.73	1.74	1.75
3	08	08	08	08	08	62	1.73	1.74	1.75	1.77	1.78
4	11	11	11	11	11	63	1.76	1.77	1.78	1.80	1.81
5	14	14	14	14	14	64	1.79	1.80	1.81	1.82	1.84
6	16	16	17	17	17	65	1.82	1.83	1.84	1.85	1.86
7	19	19	19	20	20	66	1.84	1.86	1.87	1.88	1.89
8	22	22	22	22	23	67	1.87	1.88	1.90	1.91	1.92
9	25	25	25	25	25	68	1.90	1.91	1.93	1.94	1.95
10	28	28	28	28	28	69	1.93	1.94	1.95	1.97	1.98
11	30	31	31	31	31	70	1.96	1.97	1.98	2.00	2.01
12	33	33	34	34	34	71	1.98	2.00	2.01	2.02	2.04
13	36	36	36	37	37	72	2.01	2.02	2.04	2.05	2.07
14	39	39	39	40	40	73	2.04	2.05	2.07	2.08	2.10
15	42	42	42	42	43	74	2.07	2.08	2.10	2.11	2.12
16	44	45	45	45	46	75	2.10	2.11	2.12	2.14	2.15
17	47	47	48	48	48	76	2.12	2.14	2.15	2.17	2.18
18	50	50	51	51	51	77	2.15	2.17	2.18	2.20	2.21
19	53	53	53	54	54	78	2.18	2.19	2.21	2.22	2.24
20	56	56	56	57	57	79	2.21	2.22	2.24	2.25	2.27
21	58	59	59	60	60	80	2.24	2.25	2.27	2.28	2.30
22	61	62	62	62	63	81	2.26	2.28	2.29	2.31	2.33
23	64	64	65	65	66	82	2.29	2.31	2.32	2.34	2.35
24	67	67	68	68	69	83	2.32	2.33	2.35	2.37	2.38
25	70	70	70	71	71	84	2.35	2.36	2.38	2.40	2.41
26	72	73	73	74	74	85	2.38	2.39	2.41	2.42	2.44
27	75	76	76	77	77	86	2.40	2.42	2.44	2.45	2.47
28	78	78	79	80	80	87	2.43	2.45	2.46	2.48	2.50
29	81	81	82	82	83	88	2.46	2.48	2.49	2.51	2.53
30	84	84	85	85	86	89	2.49	2.50	2.52	2.54	2.56
31	86	87	87	88	89	90	2.52	2.53	2.55	2.57	2.58
32	89	90	90	91	92	91	2.54	2.56	2.58	2.60	2.61
33	92	93	93	94	94	92	2.57	2.59	2.61	2.62	2.64
34	95	95	96	97	97	93	2.60	2.62	2.63	2.65	2.67
35	98	98	99	1.00	1.00	94	2.63	2.65	2.66	2.68	2.70
36	1.00	1.01	1.02	1.02	1.03	95	2.66	2.67	2.69	2.71	2.73
37	1.03	1.04	1.05	1.05	1.06	96	2.68	2.70	2.72	2.74	2.76
38	1.06	1.07	1.07	1.08	1.09	97	2.71	2.73	2.75	2.77	2.79
39	1.09	1.09	1.10	1.11	1.12	98	2.74	2.76	2.78	2.80	2.81
40	1.12	1.12	1.13	1.14	1.15	99	2.77	2.79	2.80	2.82	2.84
41	1.14	1.15	1.16	1.17	1.17	100	2.80	2.81	2.83	2.85	2.87
42	1.17	1.18	1.19	1.20	1.20	200	5.60	5.63	5.67	5.71	5.75
43	1.20	1.21	1.22	1.22	1.23	300	8.40	8.45	8.51	8.57	8.63
44	1.23	1.24	1.24	1.25	1.26	400	11.20	11.27	11.35	11.43	11.50
45	1.26	1.26	1.27	1.28	1.29	500	14.00	14.09	14.19	14.28	14.38
46	1.28	1.29	1.30	1.31	1.32	600	16.80	16.91	17.03	17.14	17.26
47	1.31	1.32	1.33	1.34	1.35	700	19.60	19.73	19.86	20.00	20.13
48	1.34	1.35	1.36	1.37	1.38	800	22.40	22.55	22.70	22.86	23.01
49	1.37	1.38	1.39	1.40	1.40	900	25.20	25.37	25.54	25.71	25.89
50	1.40	1.40	1.41	1.42	1.43	1,000	28.00	28.19	28.38	28.57	28.76
51	1.42	1.43	1.44	1.45	1.46	2,000	56.00	56.38	56.76	57.15	57.53
52	1.45	1.46	1.47	1.48	1.49	3,000	84.00	84.57	85.15	85.72	86.30
53	1.48	1.49	1.50	1.51	1.52	4,000	112.00	112.76	113.53	114.30	115.06
54	1.51	1.52	1.53	1.54	1.55	5,000	140.00	140.95	141.91	142.87	143.83
55	1.54	1.55	1.56	1.57	1.58	6,000	168.00	169.15	170.30	171.45	172.60
56	1.56	1.57	1.58	1.60	1.61	7,000	196.00	197.34	198.68	200.02	201.37
57	1.59	1.60	1.61	1.62	1.63	8,000	224.00	225.53	227.06	228.60	230.13
58	1.62	1.63	1.64	1.65	1.66	9,000	252.00	253.72	255.45	257.17	258.90
59	1.65	1.66	1.67	1.68	1.69	10,000	280.00	281.91	283.83	285.75	287.67

Dolls. Princ'l	151 Days Int.	152 Days Int.	153 Days Int.	154 Days Int.	155 Days Int.	Dolls. Princ'l	151 Days Int.	152 Days Int.	153 Days Int.	154 Days Int.	155 Days Int.
	$ c.	$ c.	$ c.	$ c.	$ c.		$ c.	$ c.	$ c.	$ c.	$ c.
1	02	02	02	02	02	60	1.73	1.74	1.76	1.77	1.78
2	05	05	05	05	05	61	1.76	1.77	1.78	1.80	1.81
3	08	08	08	08	08	62	1.79	1.80	1.81	1.83	1.84
4	11	11	11	11	11	63	1.82	1.83	1.84	1.86	1.87
5	14	14	14	14	14	64	1.85	1.86	1.87	1.89	1.90
6	17	17	17	17	17	65	1.88	1.89	1.90	1.91	1.93
7	20	20	20	20	20	66	1.91	1.92	1.93	1.94	1.96
8	23	23	23	23	23	67	1.94	1.95	1.96	1.97	1.99
9	26	26	26	26	26	68	1.96	1.98	1.99	2.00	2.02
10	28	29	29	29	29	69	1.99	2.01	2.02	2.03	2.05
11	31	32	32	32	32	70	2.02	2.04	2.05	2.06	2.08
12	34	34	35	35	35	71	2.05	2.06	2.08	2.09	2.11
13	37	37	38	38	38	72	2.08	2.09	2.11	2.12	2.14
14	40	40	41	41	41	73	2.11	2.12	2.14	2.15	2.17
15	43	43	44	44	44	74	2.14	2.15	2.17	2.18	2.19
16	46	46	46	47	47	75	2.17	2.18	2.20	2.21	2.22
17	49	49	49	50	50	76	2.20	2.21	2.23	2.24	2.25
18	52	52	52	53	53	77	2.22	2.24	2.25	2.27	2.28
19	55	55	55	56	56	78	2.25	2.27	2.28	2.30	2.31
20	57	58	58	59	59	79	2.28	2.30	2.31	2.33	2.34
21	60	61	61	62	62	80	2.31	2.33	2.34	2.36	2.37
22	63	64	64	64	65	81	2.34	2.36	2.37	2.39	2.40
23	66	67	67	67	68	82	2.37	2.39	2.40	2.42	2.43
24	69	69	70	70	71	83	2.40	2.41	2.43	2.45	2.46
25	72	72	73	73	74	84	2.43	2.44	2.46	2.48	2.49
26	75	75	76	76	77	85	2.46	2.47	2.49	2.51	2.52
27	78	78	79	79	80	86	2.49	2.50	2.52	2.53	2.55
28	81	81	82	82	83	87	2.51	2.53	2.55	2.56	2.58
29	83	84	85	85	86	88	2.54	2.56	2.58	2.59	2.61
30	86	87	88	88	89	89	2.57	2.59	2.61	2.62	2.64
31	89	90	90	91	92	90	2.60	2.62	2.64	2.65	2.67
32	92	93	93	94	95	91	2.63	2.65	2.67	2.68	2.70
33	95	96	96	97	98	92	2.66	2.68	2.69	2.71	2.73
34	98	99	99	1.00	1.01	93	2.69	2.71	2.72	2.74	2.76
35	1.01	1.02	1.02	1.03	1.04	94	2.72	2.74	2.75	2.77	2.79
36	1.04	1.04	1.05	1.06	1.07	95	2.75	2.76	2.78	2.80	2.82
37	1.07	1.07	1.08	1.09	1.09	96	2.78	2.79	2.81	2.83	2.85
38	1.10	1.10	1.11	1.12	1.12	97	2.80	2.82	2.84	2.86	2.88
39	1.12	1.13	1.14	1.15	1.15	98	2.83	2.85	2.87	2.89	2.91
40	1.15	1.16	1.17	1.18	1.18	99	2.86	2.88	2.90	2.92	2.94
41	1.18	1.19	1.20	1.21	1.21	100	2.89	2.91	2.93	2.95	2.97
42	1.21	1.22	1.23	1.24	1.24	200	5.79	5.83	5.86	5.90	5.94
43	1.24	1.25	1.26	1.26	1.27	300	8.68	8.74	8.80	8.86	8.91
44	1.27	1.28	1.29	1.29	1.30	400	11.58	11.66	11.73	11.81	11.89
45	1.30	1.31	1.32	1.32	1.33	500	14.47	14.57	14.67	14.76	14.86
46	1.33	1.34	1.34	1.35	1.36	600	17.37	17.49	17.60	17.72	17.83
47	1.36	1.37	1.37	1.38	1.39	700	20.27	20.40	20.54	20.67	20.80
48	1.39	1.39	1.40	1.41	1.42	800	23.16	23.32	23.47	23.62	23.78
49	1.41	1.42	1.43	1.44	1.45	900	26.06	26.23	26.40	26.58	26.75
50	1.44	1.45	1.46	1.47	1.48	1,000	28.95	29.15	29.34	29.53	29.72
51	1.47	1.48	1.49	1.50	1.51	2,000	57.91	58.30	58.68	59.06	59.45
52	1.50	1.51	1.52	1.53	1.54	3,000	86.87	87.45	88.02	88.60	89.17
53	1.53	1.54	1.55	1.56	1.57	4,000	115.83	116.60	117.37	118.13	118.90
54	1.56	1.57	1.58	1.59	1.60	5,000	144.79	145.75	146.71	147.67	148.63
55	1.59	1.60	1.61	1.62	1.63	6,000	173.75	174.90	176.05	177.20	178.35
56	1.62	1.63	1.64	1.65	1.66	7,000	202.71	204.05	205.39	206.74	208.08
57	1.65	1.66	1.67	1.68	1.69	8,000	231.67	233.20	234.74	236.27	237.80
58	1.67	1.69	1.70	1.71	1.72	9,000	260.63	262.35	264.08	265.80	267.53
59	1.70	1.71	1.73	1.74	1.75	10,000	289.58	291.50	293.42	295.34	297.25

Dolls. Princ'l	156 Days Int.	157 Days Int.	158 Days Int.	159 Days Int.	160 Days Int.
	$ c.	$ c.	$ c.	$ c.	$ c.
1	02	03	03	03	03
2	05	06	06	06	06
3	08	09	09	09	09
4	11	12	12	12	12
5	14	15	15	15	15
6	17	18	18	18	18
7	20	21	21	21	21
8	23	24	24	24	24
9	26	27	27	27	27
10	29	30	30	30	30
11	32	33	33	33	33
12	35	36	36	36	36
13	38	39	39	39	39
14	41	42	42	42	42
15	44	45	45	45	45
16	47	48	48	48	49
17	50	51	51	51	52
18	53	54	54	54	55
19	56	57	57	57	58
20	59	60	60	60	61
21	62	63	63	64	64
22	65	66	66	67	67
23	68	69	69	70	70
24	71	72	72	73	73
25	74	75	75	76	76
26	77	78	78	79	79
27	80	81	81	82	82
28	83	84	84	85	85
29	86	87	87	88	88
30	89	90	90	91	92
31	92	93	93	94	95
32	95	96	96	97	98
33	98	99	99	1.00	1.01
34	1.01	1.02	1.03	1.03	1.04
35	1.04	1.05	1.06	1.06	1.07
36	1.07	1.08	1.09	1.09	1.10
37	1.10	1.11	1.12	1.12	1.13
38	1.13	1.14	1.15	1.15	1.16
39	1.16	1.17	1.18	1.18	1.19
40	1.19	1.20	1.21	1.21	1.22
41	1.22	1.23	1.24	1.25	1.25
42	1.25	1.26	1.27	1.28	1.28
43	1.28	1.29	1.30	1.31	1.31
44	1.31	1.32	1.33	1.34	1.35
45	1.34	1.35	1.36	1.37	1.38
46	1.37	1.38	1.39	1.40	1.41
47	1.40	1.41	1.42	1.43	1.44
48	1.43	1.44	1.45	1.46	1.47
49	1.46	1.47	1.48	1.49	1.50
50	1.49	1.50	1.51	1.52	1.53
51	1.52	1.53	1.54	1.55	1.56
52	1.55	1.56	1.57	1.58	1.59
53	1.58	1.59	1.60	1.61	1.62
54	1.61	1.62	1.63	1.64	1.65
55	1.64	1.65	1.66	1.67	1.68
56	1.67	1.68	1.69	1.70	1.71
57	1.70	1.71	1.72	1.73	1.74
58	1.73	1.74	1.75	1.76	1.77
59	1.76	1.77	1.78	1.79	1.81

Dolls. Princ'l	156 Days Int.	157 Days Int.	158 Days Int.	159 Days Int.	160 Days Int.
	$ c.	$ c.	$ c.	$ c.	$ c.
60	1.79	1.80	1.81	1.82	1.84
61	1.82	1.83	1.84	1.86	1.87
62	1.85	1.86	1.87	1.89	1.90
63	1.88	1.89	1.90	1.92	1.93
64	1.91	1.92	1.93	1.95	1.96
65	1.94	1.95	1.96	1.98	1.99
66	1.97	1.98	1.99	2.01	2.02
67	2.00	2.01	2.03	2.04	2.05
68	2.03	2.04	2.06	2.07	2.08
69	2.06	2.07	2.09	2.10	2.11
70	2.09	2.10	2.12	2.13	2.14
71	2.12	2.13	2.15	2.16	2.17
72	2.15	2.16	2.18	2.19	2.20
73	2.18	2.19	2.21	2.22	2.24
74	2.21	2.22	2.24	2.25	2.27
75	2.24	2.25	2.27	2.28	2.30
76	2.27	2.28	2.30	2.31	2.33
77	2.30	2.31	2.33	2.34	2.36
78	2.33	2.34	2.36	2.37	2.39
79	2.36	2.37	2.39	2.40	2.42
80	2.39	2.40	2.42	2.43	2.45
81	2.42	2.43	2.45	2.46	2.48
82	2.45	2.46	2.48	2.50	2.51
83	2.48	2.49	2.51	2.53	2.54
84	2.51	2.52	2.54	2.56	2.57
85	2.54	2.55	2.57	2.59	2.60
86	2.57	2.58	2.60	2.62	2.63
87	2.60	2.61	2.63	2.65	2.66
88	2.63	2.64	2.66	2.68	2.70
89	2.66	2.67	2.69	2.71	2.73
90	2.69	2.70	2.72	2.74	2.76
91	2.72	2.73	2.75	2.77	2.79
92	2.75	2.77	2.78	2.80	2.82
93	2.78	2.80	2.81	2.83	2.85
94	2.81	2.83	2.84	2.86	2.88
95	2.84	2.86	2.87	2.89	2.91
96	2.87	2.89	2.90	2.92	2.94
97	2.90	2.92	2.93	2.95	2.97
98	2.93	2.95	2.96	2.98	3.00
99	2.96	2.98	2.99	3.01	3.03
100	2.99	3.01	3.03	3.04	3.06
200	5.98	6.02	6.06	6.09	6.13
300	8.97	9.03	9.09	9.14	9.20
400	11.96	12.04	12.12	12.19	12.27
500	14.95	15.05	15.15	15.24	15.34
600	17.95	18.06	18.18	18.29	18.41
700	20.94	21.07	21.21	21.34	21.47
800	23.93	24.08	24.24	24.39	24.54
900	26.92	27.09	27.27	27.44	27.61
1,000	29.91	30.11	30.30	30.49	30.68
2,000	59.83	60.22	60.60	60.98	61.37
3,000	89.75	90.32	90.90	91.47	92.05
4,000	119.67	120.43	121.20	121.97	122.74
5,000	149.58	150.54	151.50	152.46	153.42
6,000	179.50	180.65	181.80	182.95	184.11
7,000	209.42	210.76	212.11	213.45	214.79
8,000	239.34	240.87	242.41	243.94	245.47
9,000	269.26	270.98	272.71	274.43	276.16
10,000	299.17	301.09	303.01	304.93	306.84

Dolls. Princ'l	161 Days Int.	162 Days Int.	163 Days Int.	164 Days Int.	165 Days Int.
	$ c.	$ c.	$ c.	$ c.	$ c.
1	03	03	03	03	03
2	06	06	06	06	06
3	09	09	09	09	09
4	12	12	12	12	12
5	15	15	15	15	15
6	18	18	18	18	18
7	21	21	21	22	22
8	24	24	25	25	25
9	27	27	28	28	28
10	30	31	31	31	31
11	33	34	34	34	34
12	37	37	37	37	37
13	40	40	40	40	41
14	43	43	43	44	44
15	46	46	46	47	47
16	49	49	50	50	50
17	52	52	53	53	53
18	55	55	56	56	56
19	58	59	59	59	60
20	61	62	62	62	63
21	64	65	65	66	66
22	67	68	68	69	69
23	71	71	71	72	72
24	74	74	75	75	75
25	77	77	78	78	79
26	80	80	81	81	82
27	83	83	84	84	85
28	86	86	87	88	88
29	89	90	90	91	91
30	92	93	93	94	94
31	95	96	96	97	98
32	98	99	1.00	1.00	1.01
33	1.01	1.02	1.03	1.03	1.04
34	1.04	1.05	1.06	1.06	1.07
35	1.08	1.08	1.09	1.10	1.10
36	1.11	1.11	1.12	1.13	1.13
37	1.14	1.14	1.15	1.16	1.17
38	1.17	1.18	1.18	1.19	1.20
39	1.20	1.21	1.21	1.22	1.23
40	1.23	1.24	1.25	1.25	1.26
41	1.26	1.27	1.28	1.28	1.29
42	1.29	1.30	1.31	1.32	1.32
43	1.32	1.33	1.34	1.35	1.36
44	1.35	1.36	1.37	1.38	1.39
45	1.38	1.39	1.40	1.41	1.42
46	1.42	1.42	1.43	1.44	1.45
47	1.45	1.46	1.46	1.47	1.48
48	1.48	1.49	1.50	1.50	1.51
49	1.51	1.52	1.53	1.54	1.55
50	1.54	1.55	1.56	1.57	1.58
51	1.57	1.58	1.59	1.60	1.61
52	1.60	1.61	1.62	1.63	1.64
53	1.63	1.64	1.65	1.66	1.67
54	1.66	1.67	1.68	1.69	1.70
55	1.69	1.70	1.71	1.72	1.74
56	1.72	1.73	1.75	1.76	1.77
57	1.75	1.77	1.78	1.79	1.80
58	1.79	1.80	1.81	1.82	1.83
59	1.82	1.83	1.84	1.85	1.86

Dolls. Princ'l	161 Days Int.	162 Days Int.	163 Days Int.	164 Days Int.	165 Days Int.
	$ c.	$ c.	$ c.	$ c.	$ c.
60	1.85	1.86	1.87	1.88	1.89
61	1.88	1.89	1.90	1.91	1.93
62	1.91	1.92	1.93	1.95	1.96
63	1.94	1.95	1.96	1.98	1.99
64	1.97	1.98	2.00	2.01	2.02
65	2.00	2.01	2.03	2.04	2.05
66	2.03	2.05	2.06	2.07	2.08
67	2.06	2.08	2.09	2.10	2.12
68	2.09	2.11	2.12	2.13	2.15
69	2.13	2.14	2.15	2.17	2.18
70	2.16	2.17	2.18	2.20	2.21
71	2.19	2.20	2.21	2.23	2.24
72	2.22	2.23	2.25	2.26	2.27
73	2.25	2.26	2.28	2.29	2.31
74	2.28	2.29	2.31	2.32	2.34
75	2.31	2.33	2.34	2.35	2.37
76	2.34	2.36	2.37	2.39	2.40
77	2.37	2.39	2.40	2.42	2.43
78	2.40	2.42	2.43	2.45	2.46
79	2.43	2.45	2.46	2.48	2.49
80	2.47	2.48	2.50	2.51	2.53
81	2.50	2.51	2.53	2.54	2.56
82	2.53	2.54	2.56	2.57	2.59
83	2.56	2.57	2.59	2.61	2.62
84	2.59	2.60	2.62	2.64	2.65
85	2.62	2.64	2.65	2.67	2.68
86	2.65	2.67	2.68	2.70	2.72
87	2.68	2.70	2.71	2.73	2.75
88	2.71	2.73	2.75	2.76	2.78
89	2.74	2.76	2.78	2.79	2.81
90	2.77	2.79	2.81	2.83	2.84
91	2.80	2.82	2.84	2.86	2.87
92	2.84	2.85	2.87	2.89	2.91
93	2.87	2.88	2.90	2.92	2.94
94	2.90	2.92	2.93	2.95	2.97
95	2.93	2.95	2.96	2.98	3.00
96	2.96	2.98	3.00	3.01	3.03
97	2.99	3.01	3.03	3.05	3.06
98	3.02	3.04	3.06	3.08	3.10
99	3.05	3.07	3.09	3.11	3.13
100	3.08	3.10	3.12	3.14	3.16
200	6.17	6.21	6.25	6.29	6.32
300	9.26	9.32	9.37	9.43	9.49
400	12.35	12.42	12.50	12.58	12.65
500	15.43	15.53	15.63	15.72	15.82
600	18.52	18.64	18.75	18.87	18.98
700	21.61	21.74	21.88	22.01	22.15
800	24.70	24.85	25.00	25.16	25.31
900	27.78	27.96	28.13	28.30	28.47
1,000	30.87	31.06	31.26	31.45	31.64
2,000	61.75	62.13	62.52	62.90	63.29
3,000	92.63	93.20	93.78	94.35	94.92
4,000	123.50	124.27	125.04	125.80	126.57
5,000	154.38	155.34	156.30	157.26	158.21
6,000	185.26	186.41	187.56	188.71	189.86
7,000	216.13	217.47	218.82	220.16	221.50
8,000	247.01	248.54	250.08	251.61	253.15
9,000	277.89	279.61	281.34	283.06	284.79
10,000	308.76	310.68	312.60	314.52	316.43

Dolls. Princ'l	166 Days Int.	167 Days Int.	168 Days Int.	169 Days Int.	170 Days Int.
	$ c.	$ c.	$ c.	$ c.	$ c.
1	03	03	03	03	03
2	06	06	06	06	06
3	09	09	09	09	09
4	12	12	12	12	13
5	15	16	16	16	16
6	19	19	19	19	19
7	22	22	22	22	22
8	25	25	25	25	26
9	28	28	28	29	29
10	31	32	32	32	32
11	35	35	35	35	35
12	38	38	38	38	39
13	41	41	41	42	42
14	44	44	45	45	45
15	47	48	48	48	48
16	50	51	51	51	52
17	54	54	54	55	55
18	57	57	57	58	58
19	60	60	61	61	61
20	63	64	64	64	65
21	66	67	67	68	68
22	70	70	70	71	71
23	73	73	74	74	74
24	76	76	77	77	78
25	79	80	80	81	81
26	82	83	83	84	84
27	85	86	86	87	88
28	89	89	90	90	91
29	92	92	93	93	94
30	95	96	96	97	97
31	98	99	99	1.00	1.01
32	1.01	1.02	1.03	1.03	1.04
33	1.05	1.05	1.06	1.06	1.07
34	1.08	1.08	1.09	1.10	1.10
35	1.11	1.12	1.12	1.13	1.14
36	1.14	1.15	1.15	1.16	1.17
37	1.17	1.18	1.19	1.19	1.20
38	1.20	1.21	1.22	1.23	1.23
39	1.24	1.24	1.25	1.26	1.27
40	1.27	1.28	1.28	1.29	1.30
41	1.30	1.31	1.32	1.32	1.33
42	1.33	1.34	1.35	1.36	1.36
43	1.36	1.37	1.38	1.39	1.40
44	1.40	1.40	1.41	1.42	1.43
45	1.43	1.44	1.44	1.45	1.46
46	1.46	1.47	1.48	1.49	1.49
47	1.49	1.50	1.51	1.52	1.53
48	1.52	1.53	1.54	1.55	1.56
49	1.55	1.56	1.57	1.58	1.59
50	1.59	1.60	1.61	1.62	1.63
51	1.62	1.63	1.64	1.65	1.66
52	1.65	1.66	1.67	1.68	1.69
53	1.68	1.69	1.70	1.71	1.72
54	1.71	1.72	1.73	1.75	1.76
55	1.75	1.76	1.77	1.78	1.79
56	1.78	1.79	1.80	1.81	1.82
57	1.81	1.82	1.83	1.84	1.85
58	1.84	1.85	1.86	1.87	1.89
59	1.87	1.88	1.90	1.91	1.92

Dolls. Princ'l	166 Days Int.	167 Days Int.	168 Days Int.	169 Days Int.	170 Days Int.
	$ c.	$ c.	$ c.	$ c.	$ c.
60	1.91	1.92	1.93	1.94	1.95
61	1.94	1.95	1.96	1.97	1.98
62	1.97	1.98	1.99	2.00	2.02
63	2.00	2.01	2.02	2.04	2.05
64	2.03	2.04	2.06	2.07	2.08
65	2.06	2.08	2.09	2.10	2.11
66	2.10	2.11	2.12	2.13	2.15
67	2.13	2.14	2.15	2.17	2.18
68	2.16	2.17	2.19	2.20	2.21
69	2.19	2.20	2.22	2.23	2.24
70	2.22	2.24	2.25	2.26	2.28
71	2.26	2.27	2.28	2.30	2.31
72	2.29	2.30	2.31	2.33	2.34
73	2.32	2.33	2.35	2.36	2.38
74	2.35	2.37	2.38	2.39	2.41
75	2.38	2.40	2.41	2.43	2.44
76	2.41	2.43	2.44	2.46	2.47
77	2.45	2.46	2.48	2.49	2.51
78	2.48	2.49	2.51	2.52	2.54
79	2.51	2.53	2.54	2.56	2.57
80	2.54	2.56	2.57	2.59	2.60
81	2.57	2.59	2.60	2.62	2.64
82	2.61	2.62	2.64	2.65	2.67
83	2.64	2.65	2.67	2.69	2.70
84	2.67	2.69	2.70	2.72	2.73
85	2.70	2.72	2.73	2.75	2.77
86	2.73	2.75	2.77	2.78	2.80
87	2.76	2.78	2.80	2.81	2.83
88	2.80	2.81	2.83	2.85	2.86
89	2.83	2.85	2.86	2.88	2.90
90	2.86	2.88	2.89	2.91	2.93
91	2.89	2.91	2.93	2.94	2.96
92	2.92	2.94	2.96	2.98	2.99
93	2.96	2.97	2.99	3.01	3.03
94	2.99	3.01	3.02	3.04	3.06
95	3.02	3.04	3.06	3.07	3.09
96	3.05	3.07	3.09	3.11	3.12
97	3.08	3.10	3.12	3.14	3.16
98	3.11	3.13	3.15	3.17	3.19
99	3.15	3.17	3.18	3.20	3.22
100	3.18	3.20	3.22	3.24	3.26
200	6.36	6.40	6.44	6.48	6.52
300	9.55	9.60	9.66	9.72	9.78
400	12.73	12.81	12.88	12.96	13.04
500	15.91	16.01	16.11	16.20	16.30
600	19.10	19.21	19.33	19.44	19.56
700	22.28	22.41	22.55	22.68	22.82
800	25.46	25.62	25.77	25.92	26.08
900	28.65	28.82	28.99	29.17	29.34
1,000	31.83	32.02	32.21	32.41	32.60
2,000	63.67	64.05	64.43	64.82	65.20
3,000	95.50	96.08	96.65	97.23	97.80
4,000	127.34	128.11	128.87	129.64	130.41
5,000	159.17	160.13	161.09	162.05	163.01
6,000	191.01	192.16	193.31	194.46	195.61
7,000	222.84	224.19	225.53	226.87	228.21
8,000	254.68	256.21	257.75	259.28	260.82
9,000	286.52	288.24	289.97	291.69	293.42
10,000	318.35	320.27	322.19	324.11	326.02

Dolls. Princ'l	171 Days Int.	172 Days Int.	173 Days Int.	174 Days Int.	175 Days Int.	Dolls. Princ'l	171 Days Int.	172 Days Int.	173 Days Int.	174 Days Int.	175 Days Int.
	$ c.	$ c.	$ c.	$ c.	$ c.		$ c.	$ c.	$ c.	$ c.	$ c.
1	03	03	03	03	03	60	1.96	1.97	1.99	2.00	2.01
2	06	06	06	06	06	61	2.00	2.01	2.02	2.03	2.04
3	09	09	09	10	10	62	2.03	2.04	2.05	2.06	2.08
4	13	13	13	13	13	63	2.06	2.07	2.09	2.10	2.11
5	16	16	16	16	16	64	2.09	2.11	2.12	2.13	2.14
6	19	19	19	20	20	65	2.13	2.14	2.15	2.16	2.18
7	22	23	23	23	23	66	2.16	2.17	2.18	2.20	2.21
8	26	26	26	26	26	67	2.19	2.21	2.22	2.23	2.24
9	29	29	29	30	30	68	2.23	2.24	2.25	2.26	2.28
10	32	32	33	33	33	69	2.26	2.27	2.28	2.30	2.31
11	36	36	36	36	36	70	2.29	2.30	2.32	2.33	2.34
12	39	39	39	40	40	71	2.32	2.34	2.35	2.36	2.38
13	42	42	43	43	43	72	2.36	2.37	2.38	2.40	2.41
14	45	46	46	46	46	73	2.39	2.40	2.42	2.43	2.45
15	49	49	49	50	50	74	2.42	2.44	2.45	2.46	2.48
16	52	52	53	53	53	75	2.45	2.47	2.48	2.50	2.51
17	55	56	56	56	57	76	2.49	2.50	2.52	2.53	2.55
18	59	59	59	60	60	77	2.52	2.53	2.55	2.56	2.58
19	62	62	63	63	63	78	2.55	2.57	2.58	2.60	2.61
20	65	65	66	66	67	79	2.59	2.60	2.62	2.63	2.65
21	68	69	69	70	70	80	2.62	2.63	2.65	2.66	2.68
22	72	72	72	73	73	81	2.65	2.67	2.68	2.70	2.71
23	75	75	76	76	77	82	2.68	2.70	2.72	2.73	2.75
24	78	79	79	80	80	83	2.72	2.73	2.75	2.76	2.78
25	81	82	82	83	83	84	2.75	2.77	2.78	2.80	2.81
26	85	85	86	86	87	85	2.78	2.80	2.82	2.83	2.85
27	88	89	89	90	90	86	2.82	2.83	2.85	2.86	2.88
28	91	92	92	93	93	87	2.85	2.86	2.88	2.90	2.91
29	95	95	96	96	97	88	2.88	2.90	2.91	2.93	2.95
30	98	98	99	1.00	1.00	89	2.91	2.93	2.95	2.96	2.98
31	1.01	1.02	1.02	1.03	1.04	90	2.95	2.96	2.98	3.00	3.02
32	1.04	1.05	1.06	1.06	1.07	91	2.98	3.00	3.01	3.03	3.05
33	1.08	1.08	1.09	1.10	1.10	92	3.01	3.03	3.05	3.07	3.08
34	1.11	1.12	1.12	1.13	1.14	93	3.04	3.06	3.08	3.10	3.12
35	1.14	1.15	1.16	1.16	1.17	94	3.08	3.10	3.11	3.13	3.15
36	1.18	1.18	1.19	1.20	1.20	95	3.11	3.13	3.15	3.17	3.18
37	1.21	1.22	1.22	1.23	1.24	96	3.14	3.16	3.18	3.20	3.22
38	1.24	1.25	1.26	1.26	1.27	97	3.18	3.19	3.21	3.23	3.25
39	1.27	1.28	1.29	1.30	1.30	98	3.21	3.23	3.25	3.27	3.28
40	1.31	1.31	1.32	1.33	1.34	99	3.24	3.26	3.28	3.30	3.32
41	1.34	1.35	1.36	1.36	1.37	100	3.27	3.29	3.31	3.33	3.35
42	1.37	1.38	1.39	1.40	1.40	200	6.55	6.59	6.63	6.67	6.71
43	1.41	1.41	1.42	1.43	1.44	300	9.83	9.89	9.95	10.01	10.06
44	1.44	1.45	1.45	1.46	1.47	400	13.11	13.19	13.27	13.34	13.42
45	1.47	1.48	1.49	1.50	1.51	500	16.39	16.49	16.58	16.68	16.78
46	1.50	1.51	1.52	1.53	1.54	600	19.67	19.79	19.90	20.02	20.13
47	1.54	1.55	1.55	1.56	1.57	700	22.95	23.09	23.22	23.35	23.49
48	1.57	1.58	1.59	1.60	1.61	800	26.23	26.38	26.54	26.69	26.84
49	1.60	1.61	1.62	1.63	1.64	900	29.51	29.68	29.86	30.03	30.20
50	1.63	1.64	1.65	1.66	1.67	1,000	32.79	32.98	33.17	33.37	33.56
51	1.67	1.68	1.69	1.70	1.71	2,000	65.58	65.97	66.35	66.74	67.12
52	1.70	1.71	1.72	1.73	1.74	3,000	98.38	98.95	99.53	100.11	100.68
53	1.73	1.74	1.75	1.76	1.77	4,000	131.17	131.94	132.71	133.47	134.24
54	1.77	1.78	1.79	1.80	1.81	5,000	163.97	164.93	165.89	166.84	167.80
55	1.80	1.81	1.82	1.83	1.84	6,000	196.76	197.91	199.06	200.21	201.37
56	1.83	1.84	1.85	1.86	1.87	7,000	229.56	230.90	232.24	233.58	234.93
57	1.86	1.88	1.89	1.90	1.91	8,000	262.35	263.89	265.42	266.95	268.49
58	1.90	1.91	1.92	1.93	1.94	9,000	295.15	296.87	298.60	300.32	302.05
59	1.93	1.94	1.95	1.96	1.98	10,000	327.94	329.86	331.78	333.69	335.61

Interest at 7 per cent.,—from 176 *to* 180 *Days.* *From* $1 *to* $10,000.

Dolls. Princ'l	176 Days Int.	177 Days Int.	178 Days Int.	179 Days Int.	180 Days Int.	Dolls. Princ'l	176 Days Int.	177 Days Int.	178 Days Int.	179 Days Int.	180 Days Int.
	$ c.	$ c.	$ c.	$ c.	$ c.		$ c.	$ c.	$ c.	$ c.	$ c.
1	03	03	03	03	03	60	2.02	2.03	2.04	2.05	2.07
2	06	06	06	06	06	61	2.05	2.07	2.08	2.09	2.10
3	10	10	10	10	10	62	2.09	2.10	2.11	2.12	2.14
4	13	13	13	13	13	63	2.12	2.12	2.15	2.16	2.17
5	16	16	17	17	17	64	2.16	2.17	2.18	2.19	2.20
6	20	20	20	20	20	65	2.19	2.20	2.21	2.23	2.24
7	23	23	23	24	24	66	2.22	2.34	2.25	2.26	2.27
8	27	27	27	27	27	67	2.26	2.27	2.28	2.30	2.31
9	30	30	30	30	31	68	2.29	2.30	2.32	2.33	2.34
10	33	33	34	34	34	69	2.32	2.34	2.35	2.36	2.38
11	37	37	37	37	37	70	2.36	2.37	2.38	2.40	2.41
12	40	40	40	41	41	71	2.39	2.41	2.42	2.43	2.45
13	43	44	44	44	44	72	2.43	2.44	2.45	2.47	2.48
14	47	47	47	48	48	73	2.46	2.47	2.49	2.50	2.52
15	50	50	51	51	51	74	2.49	2.51	2.52	2.54	2.55
16	54	54	54	54	55	75	2.53	2.54	2.56	2.57	2.58
17	57	57	58	58	58	76	2.56	2.57	2.59	2.60	2.62
18	60	61	61	61	62	77	2.59	2.61	2.62	2.64	2.65
19	64	64	64	65	65	78	2.63	2.64	2.66	2.67	2.69
20	67	67	68	68	69	79	2.66	2.68	2.69	2.71	2.72
21	70	71	71	72	72	80	2.70	2.71	2.73	2.74	2.76
22	74	74	75	75	75	81	2.73	2.74	2.76	2.78	2.79
23	77	78	78	78	79	82	2.76	2.78	2.79	2.81	2.83
24	81	81	81	82	82	83	2.80	2.81	2.83	2.84	2.86
25	84	84	85	85	86	84	2.83	2.85	2.86	2.88	2.89
26	87	88	88	89	89	85	2.86	2.88	2.90	2.91	2.93
27	91	91	92	92	93	86	2.90	2.91	2.93	2.95	2.96
28	94	95	95	96	96	87	2.93	2.95	2.96	2.98	3.00
29	97	98	98	99	1.00	88	2.97	2.98	3.00	3.02	3.03
30	1.01	1.01	1.02	1.02	1.03	89	3.00	3.02	3.03	3.05	3.07
31	1.04	1.05	1.05	1.06	1.07	90	3.03	3.05	3.07	3.08	3.10
32	1.08	1.08	1.09	1.09	1.10	91	3.07	3.08	3.10	3.12	3.14
33	1.11	1.12	1.12	1.13	1.13	92	3.10	3.12	3.14	3.15	3.17
34	1.14	1.15	1.16	1.16	1.17	93	3.13	3.15	3.17	3.19	3.21
35	1.18	1.18	1.19	1.20	1.20	94	3.17	3.19	3.20	3.22	3.24
36	1.21	1.22	1.22	1.23	1.24	95	3.20	3.22	3.24	3.26	3.27
37	1.24	1.25	1.26	1.27	1.27	96	3.24	3.25	3.27	3.29	3.31
38	1.28	1.28	1.29	1.30	1.31	97	3.27	3.29	3.31	3.32	3.34
39	1.31	1.32	1.33	1.33	1.34	98	3.30	3.32	3.34	3.36	3.38
40	1.35	1.35	1.36	1.37	1.38	99	3.34	3.36	3.37	3.39	3.41
41	1.38	1.39	1.39	1.40	1.41	100	3.37	3.39	3.41	3.43	3.45
42	1.41	1.42	1.43	1.44	1.44	200	6.75	6.78	6.82	[illegible]	6.90
43	1.45	1.45	1.46	1.47	1.48	300	10.12	10.18	[illegible]	[illegible]	10.35
44	1.48	1.49	1.50	1.51	1.51	400	13.50	13.57	13.66	13.73	13.80
45	1.51	1.52	1.53	1.54	1.55	500	16.87	16.97	17.06	17.16	17.26
46	1.55	1.56	1.57	1.57	1.58	600	20.25	20.36	20.48	20.59	20.71
47	1.58	1.59	1.60	1.61	1.62	700	23.62	23.76	23.89	24.03	24.16
48	1.62	1.62	1.63	1.64	1.65	800	27.00	27.15	27.31	27.46	27.61
49	1.65	1.66	1.67	1.68	1.69	900	30.37	30.55	30.72	30.89	31.06
50	1.68	1.69	1.70	1.71	1.72	1,000	33.75	33.94	34.13	34.32	34.52
51	1.72	1.73	1.74	1.75	1.76	2,000	67.50	67.89	68.27	68.65	69.04
52	1.75	1.76	1.77	1.78	1.79	3,000	101.26	101.83	102.41	102.98	103.56
53	1.78	1.79	1.80	1.81	1.82	4,000	135.01	135.78	136.54	137.31	138.08
54	1.82	1.83	1.84	1.85	1.86	5,000	168.76	169.72	170.68	171.64	172.60
55	1.85	1.86	1.87	1.88	1.89	6,000	202.52	203.67	204.82	205.97	207.12
56	1.89	1.90	1.91	1.92	1.93	7,000	236.27	237.61	238.95	240.30	241.64
57	1.92	1.93	1.94	1.95	1.96	8,000	270.02	271.56	273.09	274.63	276.17
58	1.95	1.96	1.97	1.99	2.00	9,000	303.78	305.50	307.23	308.95	310.68
59	1.99	2.00	2.01	2.02	2.03	10,000	337.53	339.45	341.37	343.28	345.20

Dolls. Princ'l	181 Days Int.	182 Days Int.	183 Days Int.	184 Days Int.	185 Days Int.
	$ c.	$ c.	$ c.	$ c.	$ c.
1	03	03	03	03	03
2	06	06	07	07	07
3	10	10	10	10	10
4	13	13	14	14	14
5	17	17	17	17	17
6	20	20	21	21	21
7	24	24	24	24	24
8	27	27	28	28	28
9	31	31	31	31	31
10	34	34	35	35	35
11	38	38	38	38	39
12	41	41	42	42	42
13	45	45	45	45	46
14	48	48	49	49	49
15	52	52	52	52	53
16	55	55	56	56	56
17	59	59	59	59	60
18	62	62	63	63	63
19	65	66	66	67	67
20	69	69	70	70	70
21	72	73	73	74	74
22	76	76	77	77	78
23	79	80	80	81	81
24	83	83	84	84	85
25	86	87	87	38	88
26	90	90	91	91	92
27	93	94	94	95	95
28	97	97	98	98	99
29	1.00	1.01	1.01	1.02	1.02
30	1.04	1.04	1.05	1.05	1.06
31	1.07	1.08	1.08	1.09	1.09
32	1.11	1.11	1.12	1.12	1.13
33	1.14	1.15	1.15	1.16	1.17
34	1.18	1.18	1.19	1.19	1.20
35	1.21	1.22	1.22	1.23	1.24
36	1.24	1.25	1.26	1.27	1.27
37	1.28	1.29	1.29	1.30	1.31
38	1.31	1.32	1.32	1.34	1.34
39	1.35	1.36	1.36	1.37	1.38
40	1.38	1.39	1.40	1.41	1.41
41	1.42	1.43	1.43	1.44	1.45
42	1.45	1.46	1.47	1.48	1.49
43	1.49	1.50	1.50	1.51	1.52
44	1.52	1.53	1.54	1.55	1.56
45	1.56	1.57	1.57	1.58	1.59
46	1.59	1.60	1.61	1.62	1.63
47	1.63	1.64	1.64	1.65	1.66
48	1.66	1.67	1.68	1.69	1.70
49	1.70	1.71	1.71	1.72	1.73
50	1.73	1.74	1.75	1.76	1.77
51	1.77	1.78	1.78	1.79	1.80
52	1.80	1.81	1.82	1.83	1.84
53	1.83	1.84	1.86	1.87	1.88
54	1.87	1.88	1.89	1.90	1.91
55	1.90	1.91	1.93	1.94	1.95
56	1.94	1.95	1.96	1.97	1.98
57	1.97	1.98	2.00	2.01	2.02
58	2.01	2.02	2.03	2.04	2.05
59	2.04	2.05	2.07	2.08	2.09

Dolls. Princ'l	181 Days Int.	182 Days Int.	183 Days Int.	184 Days Int.	185 Days Int.
	$ c.	$ c.	$ c.	$ c.	$ c.
60	2.08	2.09	2.10	2.11	2.13
61	2.11	2.12	2.14	2.15	2.16
62	2.15	2.16	2.17	2.18	2.19
63	2.18	2.19	2.21	2.22	2.23
64	2.22	2.23	2.24	2.25	2.27
65	2.25	2.26	2.28	2.29	2.30
66	2.29	2.30	2.31	2.32	2.34
67	2.32	2.34	2.35	2.36	2.37
68	2.36	2.37	2.38	2.39	2.41
69	2.39	2.40	2.42	2.43	2.44
70	2.42	2.44	2.45	2.47	2.48
71	2.46	2.47	2.49	2.50	2.51
72	2.49	2.51	2.52	2.54	2.55
73	2.53	2.54	2.56	2.57	2.59
74	2.56	2.58	2.59	2.61	2.62
75	2.60	2.61	2.63	2.64	2.66
76	2.63	2.65	2.66	2.68	2.69
77	2.67	2.68	2.70	2.71	2.73
78	2.70	2.72	2.73	2.75	2.76
79	2.74	2.75	2.77	2.78	2.80
80	2.77	2.79	2.80	2.82	2.83
81	2.81	2.82	2.84	2.85	2.87
82	2.84	2.86	2.87	2.89	2.90
83	2.88	2.89	2.91	2.92	2.94
84	2.91	2.93	2.94	2.96	2.98
85	2.95	2.96	2.98	2.99	3.01
86	2.98	3.00	3.01	3.03	3.05
87	3.01	3.03	3.05	3.07	3.08
88	3.05	3.07	3.08	3.10	3.12
89	3.08	3.10	3.12	3.14	3.15
90	3.12	3.14	3.15	3.17	3.19
91	3.15	3.17	3.19	3.21	3.22
92	3.19	3.21	3.22	3.24	3.26
93	3.22	3.24	3.26	3.28	3.29
94	3.26	3.28	3.29	3.31	3.33
95	3.29	3.31	3.33	3.35	3.37
96	3.33	3.35	3.36	3.38	3.40
97	3.36	3.38	3.40	3.42	3.44
98	3.40	3.42	3.43	3.45	3.47
99	3.43	3.45	3.47	3.49	3.51
100	3.47	3.49	3.50	3.52	3.54
200	6.94	6.98	7.01	7.05	7.09
300	10.41	10.47	10.52	10.58	10.64
400	13.88	13.96	14.03	14.11	14.19
500	17.35	17.45	17.54	17.64	17.74
600	20.82	20.94	21.05	21.17	21.28
700	24.29	24.43	24.56	24.70	24.83
800	27.77	27.92	28.07	28.23	28.38
900	31.24	31.41	31.58	31.75	31.93
1,000	34.71	34.90	35.09	35.28	35.47
2,000	69.42	69.80	70.19	70.57	70.95
3,000	104.13	104.71	105.28	105.86	106.43
4,000	138.84	139.61	140.38	141.15	141.91
5,000	173.56	174.52	175.47	176.43	177.39
6,000	208.27	209.42	210.57	211.72	212.87
7,000	242.98	244.32	245.67	247.01	248.35
8,000	277.69	279.23	280.76	282.30	283.83
9,000	312.41	314.13	315.86	317.58	319.31
10,000	347.12	349.04	350.95	352.87	354.79

Interest at 7 per cent.,—from 186 *to* 190 *Days. From* $1 *to* $10,000.

Dolls. Princ'l	186 Days Int.	187 Days Int.	188 Days Int.	189 Days Int.	190 Days Int.	Dolls. Princ'l	186 Days Int.	187 Days Int.	188 Days Int.	189 Days Int.	190 Days Int.
	$ c.	$ c.	$ c.	$ c.	$ c.		$ c.	$ c.	$ c.	$ c.	$ c.
1	03	03	03	03	03	60	2.14	2.15	2.16	2.17	2.18
2	07	07	07	07	07	61	2.17	2.18	2.19	2.21	2.22
3	10	10	10	10	10	62	2.21	2.22	2.23	2.24	2.25
4	14	14	14	14	14	63	2.24	2.25	2.27	2.28	2.29
5	17	17	18	18	18	64	2.28	2.29	2.30	2.31	2.33
6	21	21	21	21	21	65	2.31	2.33	2.34	2.35	2.36
7	24	25	25	25	25	66	2.35	2.36	2.37	2.39	2.40
8	28	28	28	28	29	67	2.38	2.40	2.41	2.42	2.44
9	32	32	32	32	32	68	2.42	2.43	2.45	2.46	2.47
10	35	35	36	36	36	69	2.46	2.47	2.48	2.50	2.51
11	39	39	39	39	40	70	2.49	2.51	2.52	2.53	2.55
12	42	43	43	43	43	71	2.53	2.54	2.55	2.57	2.58
13	46	46	46	47	47	72	2.56	2.58	2.59	2.60	2.62
14	49	50	50	50	51	73	2.60	2.61	2.63	2.64	2.66
15	53	53	54	54	54	74	2.63	2.65	2.66	2.68	2.69
16	57	57	57	57	58	75	2.67	2.68	2.70	2.71	2.73
17	60	60	61	61	61	76	2.71	2.72	2.74	2.75	2.76
18	64	64	64	65	65	77	2.74	2.76	2.77	2.79	2.80
19	67	68	68	68	69	78	2.78	2.79	2.81	2.82	2.84
20	71	71	72	72	72	79	2.81	2.83	2.84	2.86	2.87
21	74	75	75	76	76	80	2.85	2.86	2.88	2.89	2.91
22	78	78	79	79	80	81	2.88	2.90	2.92	2.93	2.95
23	82	82	82	83	83	82	2.92	2.94	2.95	2.97	2.98
24	85	86	86	86	87	83	2.96	2.97	2.99	3.00	3.02
25	89	90	90	90	91	84	2.99	3.01	3.02	3.04	3.06
26	92	93	93	94	94	85	3.03	3.04	3.06	3.08	3.09
27	96	96	97	97	98	86	3.06	3.08	3.10	3.11	3.13
28	99	1.00	1.00	1.01	1.02	87	3.10	3.12	3.13	3.15	3.17
29	1.03	1.04	1.04	1.05	1.05	88	3.13	3.15	3.17	3.18	3.20
30	1.07	1.07	1.08	1.08	1.09	89	3.17	3.19	3.20	3.22	3.24
31	1.10	1.11	1.11	1.12	1.12	90	3.21	3.22	3.24	3.26	3.27
32	1.14	1.14	1.15	1.15	1.16	91	3.24	3.26	3.28	3.29	3.31
33	1.17	1.18	1.18	1.19	1.20	92	3.28	3.29	3.31	3.33	3.35
34	1.21	1.21	1.22	1.23	1.23	93	3.31	3.33	3.35	3.37	3.38
35	1.24	1.25	1.26	1.26	1.27	94	3.35	3.37	3.38	3.40	3.42
36	1.28	1.29	1.29	1.30	1.31	95	3.38	3.40	3.42	3.44	3.46
37	1.31	1.32	1.33	1.34	1.34	96	3.42	3.44	3.46	3.47	3.49
38	1.35	1.36	1.37	1.37	1.38	97	3.46	3.47	3.49	3.51	3.53
39	1.39	1.39	1.40	1.41	1.42	98	3.49	3.51	3.53	3.55	3.57
40	1.42	1.43	1.44	1.44	1.45	99	3.53	3.55	3.56	3.58	3.60
41	1.46	1.47	1.47	1.48	1.49	100	3.56	3.58	3.60	3.62	3.64
42	1.49	1.50	1.51	1.52	1.53	200	7.13	7.17	7.21	7.24	7.28
43	1.53	1.54	1.55	1.55	1.56	300	10.70	10.75	10.81	10.87	10.93
44	1.56	1.57	1.58	1.59	1.60	400	14.26	14.34	14.42	14.49	14.57
45	1.60	1.61	1.62	1.63	1.63	500	17.83	17.93	18.02	18.12	18.21
46	1.64	1.64	1.65	1.66	1.67	600	21.40	21.51	21.63	21.74	21.86
47	1.67	1.68	1.69	1.70	1.71	700	24.97	25.10	25.23	25.37	25.50
48	1.71	1.72	1.73	1.73	1.74	800	28.53	28.69	28.84	28.99	29.15
49	1.74	1.75	1.76	1.77	1.78	900	32.10	32.27	32.44	32.62	32.79
50	1.78	1.79	1.80	1.81	1.82	1,000	35.67	35.86	36.05	36.24	36.43
51	1.81	1.82	1.83	1.84	1.85	2,000	71.34	71.72	72.11	72.49	72.87
52	1.85	1.86	1.87	1.88	1.89	3,000	107.01	107.58	108.16	108.74	109.31
53	1.89	1.90	1.91	1.92	1.93	4,000	142.68	143.45	144.21	144.98	145.75
54	1.92	1.93	1.94	1.95	1.96	5,000	178.35	179.31	180.27	181.23	182.19
55	1.96	1.97	1.98	1.99	2.00	6,000	214.02	215.17	216.32	217.47	218.63
56	1.99	2.00	2.01	2.02	2.04	7,000	249.69	251.04	252.38	253.72	255.06
57	2.03	2.04	2.05	2.06	2.07	8,000	285.27	286.90	288.43	289.97	291.50
58	2.06	2.08	2.09	2.10	2.11	9,000	321.04	322.76	324.49	326.21	327.94
59	2.10	2.11	2.12	2.13	2.14	10,000	356.71	358.63	360.54	362.46	364.38

Interest at 7 per cent.,—from 191 *to* 195 *Days.* *From* $1 *to* $10,000.

Dolls. Princ'l	191 Days Int.	192 Days Int.	193 Days Int.	194 Days Int.	195 Days Int.
	$ c.	$ c.	$ c.	$ c.	$ c.
1	03	03	03	03	03
2	07	07	07	07	07
3	10	11	11	11	11
4	14	14	14	14	14
5	18	18	18	18	18
6	21	22	22	22	22
7	25	25	25	26	26
8	29	29	29	29	29
9	32	33	33	33	33
10	36	36	37	37	37
11	40	40	40	40	41
12	43	44	44	44	44
13	47	47	48	48	48
14	51	51	51	52	52
15	54	55	55	55	56
16	58	58	59	59	59
17	62	62	62	63	63
18	65	66	66	66	67
19	69	69	70	70	71
20	73	73	74	74	74
21	76	77	77	78	78
22	80	81	81	81	82
23	84	84	85	85	86
24	87	88	88	89	89
25	91	92	92	93	93
26	95	96	96	96	97
27	98	99	99	1.00	1.00
28	1.02	1.03	1.03	1.04	1.04
29	1.06	1.06	1.07	1.07	1.08
30	1.09	1.10	1.11	1.11	1.12
31	1.13	1.14	1.14	1.15	1.15
32	1.17	1.17	1.18	1.19	1.19
33	1.20	1.21	1.22	1.22	1.23
34	1.24	1.25	1.25	1.26	1.27
35	1.28	1.28	1.29	1.30	1.30
36	1.31	1.32	1.33	1.33	1.34
37	1.35	1.36	1.36	1.37	1.38
38	1.39	1.39	1.40	1.41	1.42
39	1.42	1.43	1.44	1.45	1.45
40	1.46	1.47	1.48	1.48	1.49
41	1.50	1.50	1.51	1.52	1.53
42	1.53	1.54	1.55	1.56	1.57
43	1.57	1.58	1.59	1.59	1.60
44	1.61	1.62	1.62	1.63	1.64
45	1.64	1.65	1.66	1.67	1.68
46	1.68	1.69	1.70	1.71	1.72
47	1.72	1.73	1.73	1.74	1.75
48	1.75	1.76	1.77	1.78	1.79
49	1.79	1.80	1.81	1.82	1.83
50	1.83	1.84	1.85	1.86	1.86
51	1.86	1.87	1.88	1.89	1.90
52	1.90	1.91	1.92	1.93	1.94
53	1.94	1.95	1.96	1.97	1.98
54	1.97	1.98	1.99	2.00	2.01
55	2.01	2.02	2.03	2.04	2.05
56	2.05	2.06	2.07	2.08	2.09
57	2.08	2.09	2.10	2.12	2.13
58	2.12	2.13	2.14	2.15	2.16
59	2.16	2.17	2.18	2.19	2.20

Dolls. Princ'l	191 Days Int.	192 Days Int.	193 Days Int.	194 Days Int.	195 Days Int.
	$ c.	$ c.	$ c.	$ c.	$ c.
60	2.19	2.20	2.22	2.23	2.24
61	2.23	2.24	2.25	2.26	2.28
62	2.27	2.28	2.29	2.30	2.31
63	2.30	2.31	2.33	2.34	2.35
64	2.34	2.35	2.36	2.38	2.39
65	2.38	2.39	2.40	2.41	2.43
66	2.41	2.43	2.44	2.45	2.46
67	2.45	2.46	2.47	2.49	2.50
68	2.49	2.50	2.51	2.52	2.54
69	2.52	2.54	2.55	2.56	2.58
70	2.56	2.57	2.59	2.60	2.61
71	2.60	2.61	2.62	2.64	2.65
72	2.63	2.65	2.66	2.67	2.69
73	2.67	2.68	2.70	2.71	2.73
74	2.71	2.72	2.73	2.75	2.76
75	2.74	2.76	2.77	2.79	2.80
76	2.78	2.79	2.81	2.82	2.84
77	2.82	2.83	2.85	2.86	2.87
78	2.85	2.87	2.88	2.90	2.91
79	2.89	2.90	2.92	2.93	2.95
80	2.93	2.94	2.96	2.97	2.99
81	2.96	2.98	2.99	3.01	3.02
82	3.00	3.01	3.03	3.05	3.06
83	3.04	3.05	3.07	3.08	3.10
84	3.07	3.09	3.10	3.12	3.14
85	3.11	3.12	3.14	3.16	3.17
86	3.15	3.16	3.18	3.19	3.21
87	3.18	3.20	3.22	3.23	3.25
88	3.22	3.24	3.25	3.27	3.29
89	3.26	3.27	3.29	3.31	3.32
90	3.29	3.31	3.33	3.34	3.36
91	3.33	3.35	3.36	3.38	3.40
92	3.36	3.38	3.40	3.42	3.44
93	3.40	3.42	3.44	3.46	3.48
94	3.44	3.46	3.47	3.49	3.51
95	3.47	3.49	3.51	3.53	3.55
96	3.51	3.53	3.55	3.57	3.59
97	3.55	3.57	3.59	3.60	3.62
98	3.58	3.60	3.62	3.64	3.66
99	3.62	3.64	3.66	3.68	3.70
100	3.66	3.68	3.70	3.72	3.73
200	7.32	7.36	7.40	7.44	7.47
300	10.98	11.04	11.10	11.16	11.21
400	14.65	14.72	14.80	14.88	14.95
500	18.31	18.41	18.50	18.60	18.69
600	21.97	22.09	22.20	22.32	22.43
700	25.64	25.77	25.91	26.04	26.17
800	29.30	29.45	29.61	29.76	29.91
900	32.96	33.14	33.31	33.48	33.65
1,000	36.63	36.82	37.01	37.20	37.39
2,000	73.26	73.64	74.02	74.41	74.79
3,000	109.89	110.46	111.04	111.61	112.19
4,000	146.52	147.28	148.05	148.82	149.58
5,000	183.15	184.11	185.06	186.02	186.98
6,000	219.78	220.93	222.08	223·23	224.38
7,000	256.41	257.75	259.09	260.43	261.78
8,000	293.04	294.57	296.11	297.64	299.17
9,000	329.67	331.39	333.12	334.84	336.57
10,000	366.30	368.21	370.13	372.05	373.97

Interest at 7 per cent.,—from 196 *to* 200 *Days. From* $1 *to* $10,000.

Dolls. Princ'l	196 Days Int.	197 Days Int.	198 Days Int.	199 Days Int.	200 Days Int.	Dolls. Princ'l	196 Days Int.	197 Days Int.	198 Days Int.	199 Days Int.	200 Days Int.
	$ c.	$ c.	$ c.	$ c.	$ c.		$ c.	$ c.	$ c.	$ c.	$ c.
1	03	03	03	03	03	60	2.25	2.26	2.27	2.28	2.30
2	07	07	07	07	07	61	2.29	2.30	2.31	2.32	2.33
3	11	11	11	11	11	62	2.33	2.34	2.35	2.36	2.37
4	15	15	15	15	15	63	2.36	2.38	2.39	2.40	2.41
5	18	18	18	19	19	64	2.40	2.41	2.43	2.44	2.45
6	22	22	22	22	23	65	2.44	2.45	2.46	2.48	2.49
7	26	23	26	26	26	66	2.48	2.49	2.50	2.51	2.53
8	30	30	30	30	30	67	2.51	2.53	2.54	2.55	2.56
9	33	34	34	34	34	68	2.55	2.56	2.58	2.59	2.60
10	37	37	37	38	38	69	2.59	2.60	2.62	2.63	2.64
11	41	41	41	41	42	70	2.63	2.64	2.65	2.67	2.68
12	45	45	45	45	46	71	2.66	2.68	2.69	2.70	2.72
13	48	49	49	49	49	72	2.70	2.72	2.73	2.74	2.76
14	52	52	53	53	53	73	2.74	2.75	2.77	2.78	2.80
15	56	56	56	57	57	74	2.78	2.79	2.80	2.82	2.83
16	60	60	60	61	61	75	2.81	2.83	2.84	2.86	2.87
17	63	64	64	64	65	76	2.85	2.87	2.88	2.90	2.91
18	67	68	68	68	69	77	2.89	2.90	2.92	2.93	2.95
19	71	71	72	72	72	78	2.93	2.94	2.96	2.97	2.99
20	75	75	75	76	76	79	2.96	2.98	2.99	3.01	3.03
21	78	79	79	80	80	80	3.00	3.02	3.03	3.05	3.06
22	82	83	83	83	84	81	3.04	3.06	3.07	3.09	3.10
23	86	86	87	87	88	82	3.08	3.09	3.11	3.12	3.14
24	90	90	91	91	92	83	3.11	3.13	3.15	3.16	3.18
25	93	94	94	95	95	84	3.15	3.17	3.18	3.20	3.22
26	97	98	98	99	99	85	3.19	3.21	3.22	3.24	3.26
27	1.01	1.02	1.02	1.03	1.03	86	3.23	3.24	3.26	3.28	3.29
28	1.05	1.05	1.06	1.06	1.07	87	3.27	3.28	3.30	3.32	3.33
29	1.09	1.09	1.10	1.10	1.11	88	3.30	3.32	3.34	3.35	3.37
30	1.12	1.13	1.13	1.14	1.15	89	3.34	3.36	3.37	3.39	3.41
31	1.16	1.17	1.17	1.18	1.18	90	3.38	3.40	3.41	3.43	3.45
32	1.20	1.20	1.21	1.22	1.22	91	3.42	3.43	3.45	3.47	3.49
33	1.24	1.24	1.25	1.25	1.26	92	3.45	3.47	3.49	3.51	3.52
34	1.27	1.28	1.29	1.29	1.30	93	3.49	3.51	3.53	3.54	3.56
35	1.31	1.32	1.32	1.33	1.34	94	3.53	3.55	3.56	3.58	3.60
36	1.35	1.36	1.36	1.37	1.38	95	3.57	3.58	3.60	3.62	3.64
37	1.39	1.39	1.40	1.41	1.41	96	3.60	3.62	3.64	3.66	3.68
38	1.42	1.43	1.44	1.45	1.45	97	3.64	3.66	3.68	3.70	3.72
39	1.46	1.47	1.48	1.48	1.49	98	3.68	3.70	3.72	3.74	3.75
40	1.50	1.51	1.51	1.52	1.53	99	3.72	3.74	3.75	3.77	3.79
41	1.54	1.54	1.55	1.56	1.57	100	3.75	3.77	3.79	3.81	3.83
42	1.57	1.58	1.59	1.60	1.61	200	7.51	7.55	7.59	7.63	7.67
43	1.61	1.62	1.63	1.64	1.64	300	11.27	11.33	11.39	11.44	11.50
44	1.65	1.66	1.67	1.67	1.68	400	15.03	15.11	15.18	15.26	15.34
45	1.69	1.70	1.70	1.71	1.72	500	18.79	18.89	18.98	19.08	19.17
46	1.72	1.73	1.74	1.75	1.76	600	22.55	22.66	22.78	22.89	23.01
47	1.76	1.77	1.78	1.79	1.80	700	26.31	26.44	26.58	26.71	26.84
48	1.80	1.81	1.82	1.83	1.84	800	30.07	30.22	30.37	30.53	30.68
49	1.84	1.85	1.86	1.87	1.87	900	33.83	34.00	34.17	34.34	34.52
50	1.87	1.88	1.89	1.90	1.91	1,000	37.58	37.78	37.97	38.16	38.35
51	1.91	1.92	1.93	1.94	1.95	2,000	75.17	75.56	75.94	76.32	76.71
52	1.95	1.96	1.97	1.98	1.99	3,000	112.76	113.34	113.91	114.49	115.06
53	1.99	2.00	2.01	2.02	2.03	4,000	150.35	151.12	151.89	152.65	153.42
54	2.02	2.04	2.05	2.06	2.07	5,000	187.94	188.90	189.86	190.82	191.78
55	2.06	2.07	2.08	2.09	2.10	6,000	225.53	226.68	227.83	228.98	230.13
56	2.10	2.11	2.12	2.13	2.14	7,000	263.12	264.46	265.80	267.15	268.49
57	2.14	2.15	2.16	2.17	2.18	8,000	300.71	302.24	303.78	305.31	306.84
58	2.18	2.19	2.20	2.21	2.22	9,000	338.30	340.02	341.75	343.47	345.20
59	2.21	2.22	2.24	2.25	2.26	10,000	375 89	377.80	379.72	381.64	383.56

Interest at 7 per cent.,—from 201 *to* 205 *Days. From* $1 *to* $10,000.

Dolls. Princ'l	201 Days Int.	202 Days Int.	203 Days Int.	204 Days Int.	205 Days Int.	Dolls. Princ'l	201 Days Int.	202 Days Int.	203 Days Int.	204 Days Int.	205 Days Int.
	$ c.	$ c.	$ c.	$ c.	$ c.		$ c.	$ c.	$ c.	$ c.	$ c.
1	03	03	03	03	03	60	2.31	2.32	2.33	2.34	2.35
2	07	07	07	07	07	61	2.35	2.36	2.37	2.38	2.39
3	11	11	11	11	11	62	2.38	2.40	2.41	2.42	2.43
4	15	15	15	15	15	63	2.42	2.44	2.45	2.46	2.47
5	19	19	19	19	19	64	2.46	2.47	2.49	2.50	2.51
6	23	23	23	23	23	65	2.50	2.51	2.53	2.54	2.55
7	26	27	27	27	27	66	2.54	2.55	2.56	2.58	2.59
8	30	30	31	31	31	67	2.58	2.59	2.60	2.62	2.63
9	34	34	35	35	35	68	2.62	2.63	2.64	2.66	2.67
10	38	38	38	39	39	69	2.65	2.67	2.68	2.69	2.71
11	42	42	42	43	43	70	2.69	2.71	2.72	2.73	2.75
12	46	46	46	46	47	71	2.73	2.75	2.76	2.77	2.79
13	50	50	50	50	51	72	2.77	2.78	2.80	2.81	2.83
14	53	54	54	54	55	73	2.81	2.82	2.84	2.85	2.87
15	57	58	58	58	58	74	2.85	2.86	2.88	2.89	2.90
16	61	61	62	62	62	75	2.89	2.90	2.91	2.93	2.94
17	65	65	66	66	66	76	2.92	2.94	2.95	2.97	2.98
18	69	69	70	70	70	77	2.96	2.98	2.99	3.01	3.02
19	73	73	73	74	74	78	3.00	3.02	3.03	3.05	3.06
20	77	77	77	78	78	79	3.04	3.06	3.07	3.09	3.10
21	80	81	81	82	82	80	3.08	3.09	3.11	3.12	3.14
22	84	85	85	86	86	81	3.12	3.13	3.15	3.16	3.18
23	88	89	89	89	90	82	3.16	3.17	3.19	3.20	3.22
24	92	92	93	93	94	83	3.19	3.21	3.23	3.24	3.26
25	96	96	97	97	98	84	3.23	3.25	3.27	3.28	3.30
26	1.00	1.00	1.01	1.01	1.02	85	3.27	3.29	3.30	3.32	3.34
27	1.04	1.04	1.05	1.05	1.06	86	3.31	3.33	3.34	3.36	3.38
28	1.07	1.08	1.09	1.09	1.10	87	3.35	3.37	3.38	3.40	3.42
29	1.11	1.12	1.12	1.13	1.14	88	3.39	3.40	3.42	3.44	3.45
30	1.15	1.16	1.16	1.17	1.17	89	3.43	3.44	3.46	3.48	3.49
31	1.19	1.20	1.20	1.21	1.21	90	3.46	3.48	3.50	3.52	3.53
32	1.23	1.23	1.24	1.25	1.25	91	3.50	3.52	3.54	3.56	3.57
33	1.27	1.27	1.28	1.29	1.29	92	3.54	3.56	3.58	3.59	3.61
34	1.31	1.31	1.32	1.33	1.33	93	3.58	3.60	3.62	3.63	3.65
35	1.34	1.35	1.36	1.36	1.37	94	3.62	3.64	3.65	3.67	3.69
36	1.38	1.39	1.40	1.40	1.41	95	3.66	3.68	3.69	3.71	3.73
37	1.42	1.43	1.44	1.44	1.45	96	3.70	3.71	3.73	3.75	3.77
38	1.46	1.47	1.47	1.48	1.49	97	3.73	3.75	3.77	3.79	3.81
39	1.50	1.51	1.51	1.52	1.53	98	3.77	3.79	3.81	3.83	3.85
40	1.54	1.54	1.55	1.56	1.57	99	3.81	3.83	3.85	3.87	3.89
41	1.58	1.58	1.59	1.60	1.61	100	3.85	3.87	3.89	3.91	3.93
42	1.61	1.62	1.63	1.64	1.65	200	7.71	7.74	7.78	7.82	7.86
43	1.65	1.66	1.67	1.68	1.69	300	11.56	11.62	11.67	11.73	11.79
44	1.69	1.70	1.71	1.72	1.72	400	15.41	15.49	15.57	15.64	15.72
45	1.73	1.74	1.75	1.76	1.76	500	19.27	19.37	19.46	19.56	19.65
46	1.77	1.78	1.79	1.79	1.80	600	23.12	23.24	23.35	23.47	23.58
47	1.81	1.82	1.82	1.83	1.84	700	26.98	27.11	27.25	27.38	27.52
48	1.85	1.85	1.86	1.87	1.88	800	30.83	30.99	31.14	31.29	31.45
49	1.88	1.89	1.90	1.91	1.92	900	34.69	34.86	35.03	35.21	35.38
50	1.92	1.93	1.94	1.95	1.96	1,000	38.54	38.74	38.93	39.12	39.31
51	1.96	1.97	1.98	1.99	2.00	2,000	77.09	77.47	77.86	78.24	78.63
52	2.00	2.01	2.02	2.03	2.04	3,000	115.64	116.21	116.79	117.37	117.94
53	2.04	2.05	2.06	2.07	2.08	4,000	154.19	154.95	155.72	156.49	157.26
54	2.08	2.09	2.10	2.11	2.12	5,000	192.74	193.69	194.65	195.61	196.57
55	2.12	2.13	2.14	3.15	2.16	6,000	231.28	232.43	233.58	234.74	235.89
56	2.15	2.16	2.18	2.19	2.20	7,000	269.83	271.17	272.52	273.86	275.20
57	2.19	2.20	2.21	2.23	2.24	8,000	308.38	309.91	311.45	312.98	314.52
58	2.23	2.24	2.25	2.26	2.28	9,000	346.93	348.65	350.38	352.11	353.83
59	2.27	2.28	2.29	2.30	2.31	10,000	385.47	387.39	389.31	391.23	393.15

Dolls. Princ'l	206 Days Int.	207 Days Int.	208 Days Int.	209 Days Int.	210 Days Int.	Dolls. Princ'l	206 Days Int.	207 Days Int.	208 Days Int.	209 Days Int.	210 Days Int.
	$ c.	$ c.	$ c.	$ c.	$ c.		$ c.	$ c.	$ c.	$ c.	$ c.
1	03	03	03	04	04	60	2.37	2.38	2.39	2.40	2.41
2	07	07	07	08	08	61	2.40	2.42	2.43	2.44	2.45
3	11	11	11	12	12	62	2.44	2.46	2.47	2.48	2.49
4	15	15	15	16	16	63	2.48	2.50	2.51	2.52	2.53
5	19	19	19	20	20	64	2.52	2.54	2.55	2.56	2.57
6	23	23	23	24	24	65	2.56	2.58	2.59	2.60	2.61
7	27	27	27	28	28	66	2.60	2.62	2.63	2.64	2.65
8	31	31	31	32	32	67	2.64	2.65	2.67	2.68	2.69
9	35	35	35	36	36	68	2.68	2.69	2.71	2.72	2.73
10	39	39	39	40	40	69	2.72	2.73	2.75	2.76	2.77
11	43	43	43	44	44	70	2.76	2.77	2.79	2.80	2.81
12	47	47	47	48	48	71	2.80	2.81	2.83	2.84	2.85
13	51	51	51	52	52	72	2.84	2.85	2.87	2.88	2.89
14	55	55	55	56	56	73	2.88	2.89	2.91	2.92	2.94
15	59	59	59	60	60	74	2.92	2.93	2.95	2.96	2.98
16	63	63	63	64	64	75	2.96	2.97	2.99	3.00	3.02
17	67	67	67	68	68	76	3.00	3.01	3.03	3.04	3.06
18	71	71	71	72	72	77	3.04	3.05	3.07	3.08	3.10
19	75	75	75	76	76	78	3.08	3.09	3.11	3.12	3.14
20	79	79	79	80	80	79	3.12	3.13	3.15	3.16	3.18
21	82	83	83	84	84	80	3.16	3.17	3.19	3.20	3.22
22	86	87	87	88	88	81	3.20	3.21	3.23	3.24	3.26
23	90	91	91	92	92	82	3.23	3.25	3.27	3.28	3.30
24	94	95	95	96	96	83	3.27	3.29	3.31	3.32	3.34
25	98	99	99	1.00	1.00	84	3.31	3.33	3.35	3.36	3.38
26	1.02	1.03	1.03	1.04	1.04	85	3.35	3.37	3.39	3.40	3.42
27	1.06	1.07	1.07	1.08	1.08	86	3.39	3.41	3.43	3.44	3.46
28	1.10	1.11	1.11	1.12	1.12	87	3.43	3.45	3.47	3.48	3.50
29	1.14	1.15	1.15	1.16	1.16	88	3.47	3.49	3.51	3.52	3.54
30	1.18	1.19	1.19	1.20	1.20	89	3.51	3.53	3.55	3.56	3.58
31	1.22	1.23	1.23	1.24	1.24	90	3.55	3.57	3.59	3.60	3.62
32	1.26	1.27	1.27	1.28	1.28	91	3.59	3.61	3.63	3.64	3.66
33	1.30	1.31	1.31	1.32	1.32	92	3.63	3.65	3.66	3.68	3.70
34	1.34	1.34	1.35	1.36	1.36	93	3.67	3.69	3.70	3.72	3.74
35	1.38	1.38	1.39	1.40	1.40	94	3.71	3.73	3.74	3.76	3.78
36	1.42	1.42	1.43	1.44	1.44	95	3.75	3.77	3.78	3.80	3.82
37	1.46	1.46	1.47	1.48	1.49	96	3.79	3.81	3.82	3.84	3.86
38	1.50	1.50	1.51	1.52	1.53	97	3.83	3.85	3.86	3.88	3.90
39	1.54	1.54	1.55	1.56	1.57	98	3.87	3.89	3.90	3.92	3.94
40	1.58	1.58	1.59	1.60	1.61	99	3.91	3.93	3.94	3.96	3.98
41	1.61	1.62	1.63	1.64	1.65	100	3.95	3.96	3.98	4.00	4.02
42	1.65	1.66	1.67	1.68	1.69	200	7.90	7.94	7.97	8.01	8.05
43	1.69	1.70	1.71	1.72	1.73	300	11.85	11.91	11.96	12.02	12.08
44	1.73	1.74	1.75	1.76	1.77	400	15.80	15.87	15.95	16.03	16.11
45	1.77	1.78	1.79	1.80	1.81	500	19.75	19.84	19.94	20.04	20.13
46	1.81	1.82	1.83	1.84	1.85	600	23.70	23.81	23.93	24.04	24.16
47	1.85	1.86	1.87	1.88	1.89	700	27.65	27.78	27.92	28.05	28.19
48	1.89	1.90	1.91	1.92	1.93	800	31.60	31.75	31.91	32.06	32.21
49	1.93	1.94	1.95	1.96	1.97	900	35.55	35.72	35.90	36.07	36.24
50	1.97	1.98	1.99	2.00	2.01	1,000	39.50	39.69	39.89	40.08	40.27
51	2.01	2.02	2.03	2.04	2.05	2,000	79.01	79.39	79.78	80.16	80.54
52	2.05	2.06	2.07	2.08	2.09	3,000	118.52	119.09	119.67	120.24	120.82
53	2.09	2.10	2.11	2.12	2.13	4,000	158.02	158.79	159.56	160.32	161.09
54	2.13	2.14	2.15	2.16	2.17	5,000	197.53	198.49	199.45	200.41	201.37
55	2.17	2.18	2.19	2.20	2.21	6,000	237.04	238.19	239.34	240.49	241.64
56	2.21	2.22	2.23	2.24	2.25	7,000	276.54	277.89	279.23	280.57	281.91
57	2.25	2.26	2.27	2.28	2.29	8,000	316.05	317.58	319.12	320.65	322.19
58	2.29	2.30	2.31	2.32	2.33	9,000	355.56	357.28	359.01	360.74	362.46
59	2.33	2.34	2.35	2.36	2.37	10,000	395.06	396.98	398.90	400.82	402.74

Dolls. Princ'l	211 Days Int.	212 Days Int.	213 Days Int.	214 Days Int.	215 Days Int.	Dolls. Princ'l	211 Days Int.	212 Days Int.	213 Days Int.	214 Days Int.	215 Days Int.
	$ c.	$ c.	$ c.	$ c.	$ c.		$ c.	$ c.	$ c.	$ c.	$ c.
1	04	04	04	04	04	60	2.42	2.43	2.45	2.46	2.47
2	08	08	08	08	08	61	2.46	2.48	2.49	2.50	2.51
3	12	12	12	12	12	62	2.50	2.52	2.53	2.54	2.55
4	16	16	16	16	16	63	2.54	2.56	2.57	2.58	2.59
5	20	20	20	20	20	64	2.58	2.60	2.61	2.62	2.63
6	24	24	24	24	24	65	2.63	2.64	2.65	2.66	2.68
7	28	28	28	28	28	66	2.67	2.68	2.69	2.70	2.72
8	32	32	32	32	32	67	2.71	2.72	2.73	2.74	2.76
9	36	36	36	36	37	68	2.75	2.76	2.77	2.79	2.80
10	40	40	40	41	41	69	2.79	2.80	2.81	2.83	2.84
11	44	44	44	45	45	70	2.83	2.84	2.85	2.87	2.88
12	48	48	49	49	49	71	2.87	2.88	2.90	2.91	2.92
13	52	52	53	53	53	72	2.91	2.92	2.94	2.95	2.96
14	56	56	57	57	57	73	2.95	2.96	2.98	2.99	3.01
15	60	60	61	61	61	74	2.99	3.00	3.02	3.03	3.05
16	64	65	65	65	65	75	3.03	3.04	3.06	3.07	3.09
17	68	69	69	69	70	76	3.07	3.08	3.10	3.11	3.13
18	72	73	73	73	74	77	3.11	3.13	3.14	3.16	3.17
19	76	77	77	77	78	78	3.15	3.17	3.18	3.20	3.21
20	80	81	81	82	82	79	3.19	3.21	3.22	3.24	3.25
21	84	85	85	86	86	80	3.23	3.25	3.26	3.28	3.29
22	89	89	89	90	90	81	3.27	3.29	3.30	3.32	3.33
23	93	93	93	94	94	82	3.31	3.33	3.34	3.36	3.38
24	97	97	98	98	98	83	3.35	3.37	3.39	3.40	3.42
25	1.01	1.01	1.02	1.02	1.03	84	3.39	3.41	3.43	3.44	3.46
26	1.05	1.05	1.06	1.06	1.07	85	3.43	3.45	3.47	3.48	3.50
27	1.09	1.09	1.10	1.10	1.11	86	3.48	3.49	3.51	3.52	3.54
28	1.13	1.13	1.14	1.14	1.15	87	3.52	3.53	3.55	3.57	3.58
29	1.17	1.17	1.18	1.19	1.19	88	3.56	3.57	3.59	3.61	3.62
30	1.21	1.21	1.22	1.23	1.23	89	3.60	3.61	3.63	3.65	3.66
31	1.25	1.26	1.26	1.27	1.27	90	3.64	3.65	3.67	3.69	3.71
32	1.29	1.30	1.30	1.31	1.31	91	3.68	3.69	3.71	3.73	3.75
33	1.33	1.34	1.34	1.35	1.36	92	3.72	3.74	3.75	3.77	3.79
34	1.37	1.38	1.38	1.39	1.40	93	3.76	3.78	3.79	3.81	3.83
35	1.41	1.42	1.42	1.43	1.44	94	3.80	3.82	3.83	3.85	3.87
36	1.45	1.46	1.47	1.47	1.48	95	3.84	3.86	3.88	3.89	3.91
37	1.49	1.50	1.51	1.51	1.52	96	3.88	3.90	3.92	3.93	3.95
38	1.53	1.54	1.55	1.55	1.56	97	3.92	3.94	3.96	3.98	3.99
39	1.57	1.58	1.59	1.60	1.60	98	3.96	3.98	4.00	4.02	4.04
40	1.61	1.62	1.63	1.64	1.64	99	4.00	4.02	4.04	4.06	4.08
41	1.65	1.66	1.67	1.68	1.69	100	4.04	4.06	4.08	4.10	4.12
42	1.69	1.70	1.71	1.72	1.73	200	8.09	8.13	8.17	8.20	8.24
43	1.74	1.74	1.75	1.76	1.77	300	12.14	12.19	12.25	12.31	12.37
44	1.78	1.78	1.79	1.80	1.81	400	16.18	16.26	16.34	16.41	16.49
45	1.82	1.82	1.83	1.84	1.85	500	20.23	20.32	20.42	20.52	20.61
46	1.86	1.87	1.87	1.88	1.89	600	24.27	24.39	24.51	24.62	24.74
47	1.90	1.91	1.91	1.92	1.93	700	28.32	28.46	28.59	28.72	28.86
48	1.94	1.95	1.96	1.96	1.97	800	32.37	32.52	32.67	32.83	32.98
49	1.98	1.99	2.00	2.01	2.02	900	36.41	36.59	36.76	36.93	37.11
50	2.02	2.03	2.04	2.05	2.06	1,000	40.46	40.65	40.84	41.04	41.23
51	2.06	2.07	2.08	2.09	2.10	2,000	80.93	81.31	81.69	82.08	82.46
52	2.10	2.11	2.12	2.13	2.14	3,000	121.39	121.97	122.54	123.12	123.69
53	2.14	2.15	2.16	2.17	2.18	4,000	161.86	162.63	163.39	164.16	164.93
54	2.18	2.19	2.20	2.21	2.22	5,000	202.32	203.28	204.24	205.20	206.16
55	2.22	2.23	2.24	2.25	2.26	6,000	242.79	243.94	245.09	246.24	247.39
56	2.26	2.27	2.28	2.29	2.30	7,000	283.26	284.60	285.94	287.28	288.63
57	2.30	2.31	2.32	2.33	2.35	8,000	323.72	325.26	326.79	328.32	329.86
58	2.34	2.35	2.36	2.38	2.39	9,000	364.19	365.91	367.64	369.37	371.09
59	2.38	2.39	2.41	2.42	2.43	10,000	404.65	406.57	408.49	410.41	412.33

Interest at 7 per cent.,—from 216 to 220 Days. From $1 to $10,000.

Dolls. Princ'l	216 Days Int.	217 Days Int.	218 Days Int.	219 Days Int.	220 Days Int.	Dolls. Princ'l	216 Days Int.	217 Days Int.	218 Days Int.	219 Days Int.	220 Days Int.
	$ c.	$ c.	$ c.	$ c.	$ c.		$ c.	$ c.	$ c.	$ c.	$ c.
1	04	04	04	04	04	60	2.48	2.49	2.50	2.52	2.53
2	08	08	08	08	08	61	2.52	2.53	2.55	2.56	2.57
3	12	12	12	12	12	62	2.56	2.58	2.59	2.60	2.61
4	16	16	16	16	16	63	2.60	2.62	2.63	2.64	2.65
5	20	20	20	21	21	64	2.65	2.66	2.67	2.68	2.70
6	24	24	25	25	25	65	2.69	2.70	2.71	2.73	2.74
7	28	29	29	29	29	66	2.73	2.74	2.75	2.77	2.78
8	33	33	33	33	33	67	2.77	2.78	2.80	2.81	2.82
9	37	37	37	37	37	68	2.81	2.82	2.84	2.85	2.86
10	41	41	41	42	42	69	2.85	2.87	2.88	2.89	2.91
11	45	45	45	46	46	70	2.89	2.91	2.92	2.94	2.95
12	49	49	50	50	50	71	2.94	2.95	2.96	2.98	2.99
13	53	54	54	54	54	72	2.98	2.99	3.01	3.02	3.03
14	57	58	58	58	59	73	3.02	3.03	3.05	3.06	3.08
15	62	62	62	63	63	74	3.06	3.07	3.09	3.10	3.12
16	66	66	66	67	67	75	3.10	3.12	3.13	3.15	3.16
17	70	70	71	71	71	76	3.14	3.16	3.17	3.19	3.20
18	74	74	75	75	75	77	3.18	3.20	3.21	3.23	3.24
19	78	79	79	79	80	78	3.23	3.24	3.26	3.27	3.29
20	82	83	83	84	84	79	3.27	3.28	3.30	3.31	3.33
21	86	87	87	88	88	80	3.31	3.32	3.34	3.36	3.37
22	91	91	91	92	92	81	3.35	3.37	3.38	3.40	3.41
23	95	95	96	96	97	82	3.39	3.41	3.42	3.44	3.45
24	99	99	1.00	1.00	1.01	83	3.43	3.45	3.47	3.48	3.50
25	1.03	1.04	1.04	1.05	1.05	84	3.47	3.49	3.51	3.52	3.54
26	1.07	1.08	1.08	1.09	1.09	85	3.52	3.53	3.55	3.57	3.58
27	1.11	1.12	1.12	1.13	1.13	86	3.56	3.57	3.59	3.61	3.62
28	1.15	1.16	1.17	1.17	1.18	87	3.60	3.62	3.63	3.65	3.67
29	1.20	1.20	1.21	1.21	1.22	88	3.64	3.66	3.67	3.69	3.71
30	1.24	1.24	1.25	1.26	1.26	89	3.68	3.70	3.72	3.73	3.75
31	1.28	1.29	1.29	1.30	1.30	90	3.72	3.74	3.76	3.78	3.79
32	1.32	1.33	1.33	1.34	1.35	91	3.76	3.78	3.80	3.82	3.83
33	1.36	1.37	1.37	1.38	1.39	92	3.81	3.82	3.84	3.86	3.88
34	1.40	1.41	1.42	1.42	1.43	93	3.85	3.87	3.88	3.90	3.92
35	1.44	1.45	1.46	1.47	1.47	94	3.89	3.91	3.92	3.94	3.96
36	1.49	1.49	1.50	1.51	1.51	95	3.93	3.95	3.97	3.99	4.00
37	1.53	1.53	1.54	1.55	1.56	96	3.97	3.99	4.01	4.03	4.05
38	1.57	1.58	1.58	1.59	1.60	97	4.01	4.03	4.05	4.07	4.09
39	1.61	1.62	1.63	1.63	1.64	98	4.05	4.07	4.09	4.11	4.13
40	1.65	1.66	1.67	1.68	1.68	99	4.10	4.12	4.13	4.15	4.17
41	1.69	1.70	1.71	1.72	1.72	100	4.14	4.16	4.18	4.20	4.21
42	1.73	1.74	1.75	1.76	1.77	200	8.28	8.32	8.36	8.40	8.43
43	1.78	1.78	1.79	1.80	1.81	300	12.42	12.48	12.54	12.60	12.65
44	1.82	1.83	1.83	1.84	1.85	400	16.57	16.64	16.72	16.80	16.87
45	1.86	1.87	1.88	1.89	1.89	500	20.71	20.80	20.90	21.00	21.09
46	1.90	1.91	1.92	1.93	1.94	600	24.85	24.97	25.08	25.20	25.31
47	1.94	1.95	1.96	1.97	1.98	700	28.99	29.13	29.26	29.40	29.53
48	1.98	1.99	2.00	2.01	2.02	800	33.14	33.29	33.44	33.60	33.75
49	2.02	2.03	2.04	2.05	2.06	900	37.28	37.45	37.62	37.80	37.97
50	2.07	2.08	2.09	2.10	2.10	1,000	41.42	41.61	41.80	42.00	42.19
51	2.11	2.12	2.13	2.14	2.15	2,000	82.84	83.23	83.61	84.00	84.38
52	2.15	2.16	2.17	2.18	2.19	3,000	124.27	124.84	125.42	126.00	126.57
53	2.19	2.20	2.21	2.22	2.23	4,000	165.69	166.46	167.23	168.00	168.76
54	2.23	2.24	2.25	2.26	2.27	5,000	207.12	208.08	209.04	210.00	210.95
55	2.27	2.28	2.29	2.31	2.32	6,000	248.54	249.69	250.84	252.00	253.15
56	2.31	2.33	2.34	2.35	2.36	7,000	289.97	291.31	292.65	294.00	295.34
57	2.36	2.37	2.38	2.39	2.40	8,000	331.39	332.93	334.46	336.00	337.53
58	2.40	2.41	2.42	2.43	2.44	9,000	372.82	374.54	376.27	378.00	379.72
59	2.44	2.45	2.46	2.47	2.48	10,000	414.24	416.16	418.08	420.00	421.91

Dolls. Princ'l	221 Days Int.	222 Days Int.	223 Days Int.	224 Days Int.	225 Days Int.	Dolls. Princ'l	221 Days Int.	222 Days Int.	223 Days Int.	224 Days Int.	225 Days Int.
	$ c.	$ c.	$ c.	$ c.	$ c.		$ c.	$ c.	$ c.	$ c.	$ c.
1	04	04	04	04	04	60	2.54	2.55	2.56	2.57	2.58
2	08	08	08	08	08	61	2.58	2.59	2.60	2.62	2.63
3	12	12	12	12	12	62	2.62	2.63	2.65	2.66	2.67
4	16	17	17	17	17	63	2.67	2.68	2.69	2.70	2.71
5	21	21	21	21	21	64	2.71	2.72	2.73	2.74	2.76
6	25	25	25	25	25	65	2.75	2.76	2.77	2.79	2.80
7	29	29	29	30	30	66	2.79	2.80	2.82	2.83	2.84
8	33	34	34	34	34	67	2.83	2.85	2.86	2.87	2.89
9	38	38	38	38	38	68	2.38	2.89	2.90	2.92	2.93
10	42	42	42	42	43	69	2.92	2.93	2.95	2.96	2.97
11	46	46	47	47	47	70	2.96	2.98	2.99	3.00	3.02
12	50	51	51	51	51	71	3.00	3.02	3.03	3.05	3.06
13	55	55	55	55	56	72	3.05	3.06	3.07	3.09	3.10
14	59	59	59	60	60	73	3.09	3.10	3.12	3.13	3.15
15	63	63	64	64	64	74	3.13	3.15	3.16	3.17	3.19
16	67	68	68	68	69	75	3.17	3.19	3.20	3.22	3.23
17	72	72	72	73	73	76	3.22	3.23	3.25	3.26	3.27
18	76	76	76	77	77	77	3.26	3.27	3.29	3.30	3.32
19	80	80	81	81	81	78	3.30	3.32	3.33	3.35	3.36
20	84	85	85	85	86	79	3.34	3.36	3.37	3.39	3.40
21	89	89	89	90	90	80	3.39	3.40	3.42	3.43	3.45
22	93	93	94	94	94	81	3.43	3.44	3.46	3.47	3.49
23	97	97	98	98	99	82	3.47	3.49	3.50	3.52	3.53
24	1.01	1.02	1.02	1.03	1.03	83	3.51	3.53	3.54	3.56	3.58
25	1.05	1.06	1.06	1.07	1.07	84	3.56	3.57	3.59	3.60	3.62
26	1.10	1.10	1.11	1.11	1.12	85	3.60	3.61	3.63	3.65	3.66
27	1.14	1.14	1.15	1.15	1.16	86	3.64	3.66	3.67	3.69	3.71
28	1.18	1.19	1.19	1.20	1.20	87	3.68	3.70	3.72	3.73	3.75
29	1.22	1.23	1.24	1.24	1.25	88	3.72	3.74	3.76	3.78	3.79
30	1.27	1.27	1.28	1.28	1.29	89	3.77	3.78	3,80	3.82	3.84
31	1.31	1.31	1.32	1.33	1.33	90	3.81	3.83	3.84	3.86	3.88
32	1.35	1.36	1.36	1.37	1.38	91	3.85	3.87	3.89	3.90	3.92
33	1.39	1.40	1.41	1.41	1.42	92	3.89	3.91	3.93	3.95	3.96
34	1.44	1.44	1.45	1.46	1.46	93	3.94	3.95	3.97	3.99	4.01
35	1.48	1.49	1.49	1.50	1.51	94	3.98	4.00	4.02	4.03	4.05
36	1.52	1.53	1.53	1.54	1.55	95	4.02	4.04	4.06	4.08	4.09
37	1.56	1.57	1.58	1.58	1.59	96	4.06	4.08	4.10	4.12	4.14
38	1.61	1.61	1.62	1.63	1.63	97	4.11	4.12	4.14	4.16	4.18
39	1.65	1.66	1.66	1.67	1.68	98	4.15	4.17	4.19	4.20	4.22
40	1.69	1.70	1.71	1.71	1.72	99	4.19	4.21	4.23	4.25	4.27
41	1.73	1.74	1.75	1.76	1.76	100	4.23	4.25	4.27	4.29	4.31
42	1.78	1.78	1.79	1.80	1.81	200	8.47	8.51	8.55	8.59	8.63
43	1.82	1.83	1.83	1.84	1.85	300	12.71	12.77	12.83	12.88	12.94
44	1.86	1.87	1.88	1.89	1.89	400	16.95	17.03	17.10	17.18	17.26
45	1.90	1.91	1.92	1.93	1.94	500	21.19	21.28	21.38	21.47	21.57
46	1.94	1.95	1.96	1.97	1.98	600	25.43	25.54	25.66	25.77	25.89
47	1.99	2.00	2.01	2.01	2.02	700	29.66	29.80	29.93	30.07	30.20
48	2.03	2.04	2.05	2.06	2.07	800	33.90	34.06	34.21	34.36	34.52
49	2.07	2.08	2.09	2.10	2.11	900	38.14	38.31	38.49	38.66	38.83
50	2.11	2.12	2.13	2.14	2.15	1,000	42.38	42.57	42.76	42.95	43.15
51	2.16	2.17	2.18	2.19	2.20	2,000	84.76	85.15	85.53	85.91	86.30
52	2.20	2.21	2.22	2.23	2.24	3,000	127.15	127.72	128.30	128.87	129.45
53	2.24	2.25	2.26	2.27	2.28	4,000	169.53	170.30	171.06	171.83	172.60
54	2.28	2.29	2.30	2.31	2.33	5,000	211.91	212.87	213.83	214.79	215.75
55	2.33	2.34	2.35	2.36	2.37	6,000	254.30	255.45	256.60	257.75	258.90
56	2.37	2.38	2.39	2.40	2.41	7,000	296.68	298.02	299.37	300.71	302.05
57	2.41	2.42	2.43	2.44	2.45	8,000	339.06	340.60	342.13	343.67	345.20
58	2.45	2.46	2.48	2.49	2.50	9,000	381.45	383.17	384.90	386.63	388.35
59	2.50	2.51	2.52	2.53	2.54	10,000	423.83	425.75	427.67	429.58	431.50

Interest at 7 per cent.,—from 226 to 230 Days. From $1 to $10,000.

Dolls. Princ'l	226 Days Int.	227 Days Int.	228 Days Int.	229 Days Int.	230 Days Int.	Dolls. Princ'l	226 Days Int.	227 Days Int.	228 Days Int.	229 Days Int.	230 Days Int.
	$ c.	$ c.	$ c.	$ c.	$ c.		$ c.	$ c.	$ c.	$ c.	$ c.
1	04	04	04	04	04	60	2.60	2.61	2.62	2.63	2.64
2	08	08	08	08	08	61	2.64	2.65	2.66	2.67	2.69
3	13	13	13	13	13	62	2.68	2.69	2.71	2.72	2.73
4	17	17	17	17	17	63	2.73	2.74	2.75	2.76	2.77
5	21	21	21	21	22	64	2.77	2.78	2.79	2.81	2.82
6	26	26	26	26	26	65	2.81	2.82	2.84	2.85	2.86
7	30	30	30	30	30	66	2.86	2.87	2.88	2.89	2.91
8	34	34	34	35	35	67	2.90	2.91	2.92	2.94	2.95
9	39	39	39	39	39	68	2.94	2.96	2.97	2.98	2.99
10	43	43	43	43	44	69	2.99	3.00	3.01	3.03	3.04
11	47	47	48	48	48	70	3.03	3.04	3.06	3.07	3.08
12	52	52	52	52	52	71	3.07	3.09	3.10	3.11	3.13
13	56	56	56	57	57	72	3.12	3.13	3.14	3.16	3.17
14	60	60	61	61	61	73	3.16	3.17	3.19	3.20	3.22
15	65	65	65	65	66	74	3.20	3.22	3.23	3.24	3.26
16	69	69	69	70	70	75	3.25	3.38	3.28	3.29	3.30
17	73	73	74	74	74	76	3.29	3.30	3.32	3.33	3.35
18	78	78	78	79	79	77	3.33	3.35	3.36	3.38	3.39
19	82	82	83	83	83	78	3.38	3.39	3.41	3.42	3.44
20	86	87	87	87	88	79	3.42	3.43	3.45	3.46	3.48
21	91	91	91	92	92	80	3.46	3.48	3.49	3.51	3.52
22	95	95	96	96	97	81	3.51	3.52	3.54	3.55	3.57
23	99	1.00	1.00	1.01	1.01	82	3.55	3.56	3.58	3.60	3.61
24	1.04	1.04	1.04	1.05	1.05	83	3.59	3.61	3.62	3.64	3.66
25	1.08	1.08	1.09	1.09	1.10	84	3.64	3.65	3.67	3.68	3.70
26	1.12	1.13	1.13	1.14	1.14	85	3.68	3.70	3.71	3.73	3.74
27	1.17	1.17	1.18	1.18	1.19	86	3.72	3.74	3.76	3.77	3.79
28	1.21	1.21	1.22	1.22	1.23	87	3.77	3.78	3.80	3.82	3.83
29	1.25	1.26	1.26	1.27	1.27	88	3.81	3.83	3.84	3.86	3.88
30	1.30	1.30	1.31	1.31	1.32	89	3.85	3.87	3.89	3.90	3.92
31	1.34	1.34	1.35	1.36	1.36	90	3.90	3.91	3.93	3.95	3.96
32	1.38	1.39	1.39	1.40	1.41	91	3.94	3.96	3.97	3.99	4.01
33	1.43	1.43	1.44	1.44	1.45	92	3.98	4.00	4.02	4.04	4.05
34	1.47	1.48	1.48	1.49	1.49	93	4.03	4.04	4.06	4.08	4.10
35	1.51	1.52	1.53	1.53	1.54	94	4.07	4.09	4.11	4.12	4.14
36	1.56	1.56	1.57	1.58	1.58	95	4.11	4.13	4.15	4.17	4.19
37	1.60	1.61	1.61	1.62	1.63	96	4.16	4.17	4.19	4.21	4.23
38	1.64	1.65	1.66	1.66	1.67	97	4.20	4.22	4.24	4.26	4.27
39	1.69	1.69	1.70	1.71	1.72	98	4.24	4.26	4.28	4.30	4.32
40	1.73	1.74	1.74	1.75	1.76	99	4.29	4.30	4.32	4.34	4.36
41	1.77	1.78	1.79	1.80	1.80	100	4.33	4.35	4.37	4.39	4.41
42	1.82	1.82	1.83	1.84	1.85	200	8.66	8.70	8.74	8.78	8.82
43	1.86	1.87	1.88	1.88	1.89	300	13.00	13.06	13.11	13.17	13.23
44	1.90	1.91	1.92	1.93	1.94	400	17.33	17.41	17.49	17.56	17.64
45	1.95	1.95	1.96	1.97	1.98	500	21.67	21.76	21.86	21.95	22.05
46	1.99	2.00	2.01	2.02	2.02	600	26.00	26.12	26.23	26.35	26.46
47	2.03	2.04	2.05	2.06	2.07	700	30.34	30.47	30.60	30.74	30.87
48	2.08	2.08	2.09	2.10	2.11	800	34.67	34.82	34.98	35.13	35.28
49	2.12	2.13	2.14	2.15	2.16	900	39.00	39.18	39.35	39.52	39.69
50	2.16	2.17	2.18	2.19	2.20	1,000	43.34	43.53	43.72	43.91	44.11
51	2.21	2.22	2.23	2.23	2.24	2,000	86.68	87.06	87.45	87.83	88.21
52	2.25	2.26	2.27	2.28	2.29	3,000	130.02	130.60	131.17	131.75	132.32
53	2.29	2.30	2.31	2.32	2.33	4,000	173.37	174.13	174.90	175.67	176.43
54	2.34	2.35	2.36	2.37	2.38	5,000	216.71	217.67	218.63	219.58	220.54
55	2.38	2.39	2.40	2.41	2.42	6,000	260.05	261.20	262.35	263.50	264.65
56	2.42	2.43	2.44	2.45	2.47	7,000	303.39	304.74	306.08	307.42	308.76
57	2.47	2.48	2.49	2.50	2.51	8,000	346.74	348.27	349.80	351.34	352.87
58	2.51	2.52	2.53	2.54	2.55	9,000	390.08	391.80	393.53	395.26	396.98
59	2.55	2.56	2.57	2.59	2.60	10,000	433.42	435.34	437.26	439.17	441.09

Dolls. Princ'l	231 Days Int.	232 Days Int.	233 Days Int.	234 Days Int.	235 Days Int.
	$ c.	$ c.	$ c.	$ c.	$ c.
1	04	04	04	04	04
2	08	08	08	08	09
3	13	13	13	13	13
4	17	17	17	17	18
5	22	22	22	22	22
6	26	26	26	26	27
7	31	31	31	31	31
8	35	35	35	35	36
9	39	40	40	40	40
10	44	44	44	44	45
11	48	48	49	49	49
12	53	53	53	53	54
13	57	57	58	58	58
14	62	62	62	62	63
15	66	66	67	67	67
16	70	71	71	71	72
17	75	75	75	76	76
18	79	80	80	80	81
19	84	84	84	85	85
20	88	88	89	89	90
21	93	93	93	94	94
22	97	97	98	98	99
23	1.01	1.02	1.02	1.03	1.03
24	1.06	1.06	1.07	1.07	1.08
25	1.10	1.11	1.11	1.12	1.12
26	1.15	1.15	1.16	1.16	1.17
27	1.19	1.20	1.20	1.21	1.21
28	1.24	1.24	1.25	1.25	1.26
29	1.28	1.29	1.29	1.30	1.30
30	1.32	1.33	1.34	1.34	1.35
31	1.37	1.37	1.38	1.39	1.39
32	1.41	1.42	1.42	1.43	1.44
33	1.46	1.46	1.47	1.48	1.48
34	1.50	1.51	1.51	1.52	1.53
35	1.55	1.55	1.56	1.57	1.57
36	1.59	1.60	1.60	1.61	1.62
37	1.63	1.64	1.65	1.66	1.66
38	1.68	1.69	1.69	1.70	1.71
39	1.72	1.73	1.74	1.75	1.75
40	1.77	1.77	1.78	1.79	1.80
41	1.81	1.82	1.83	1.83	1.84
42	1.86	1.86	1.87	1.88	1.89
43	1.90	1.91	1.92	1.92	1.93
44	1.94	1.95	1.96	1.97	1.98
45	1.99	2.00	2.01	2.01	2.02
46	2.03	2.04	2.05	2.06	2.07
47	2.08	2.09	2.10	2.10	2.11
48	2.12	2.13	2.14	2.15	2.16
49	2.17	2.18	2.18	2.19	2.20
50	2.21	2.22	2.23	2.24	2.25
51	2.25	2.26	2.27	2.28	2.29
52	2.30	2.31	2.32	2.33	2.34
53	2.34	2.35	2.36	2.37	2.38
54	2.39	2.40	2.41	2.42	2.43
55	2.43	2.44	2.45	2.46	2.47
56	2.48	2.49	2.50	2.51	2.52
57	2.52	2.53	2.54	2.55	2.56
58	2.56	2.58	2.59	2.60	2.61
59	2.61	2.62	2.63	2.64	2.65

Dolls. Princ'l	231 Days Int.	232 Days Int.	233 Days Int.	234 Days Int.	235 Days Int.
	$ c.	$ c.	$ c.	$ c.	$ c.
60	2.65	2.66	2.68	2.69	2.70
61	2.70	2.71	2.72	2.73	2.74
62	2.74	2.75	2.77	2.78	2.79
63	2.79	2.80	2.81	2.82	2.83
64	2.83	2.84	2.85	2.87	2.88
65	2.87	2.89	2.90	2.91	2.92
66	2.92	2.93	2.94	2.96	2.97
67	2.96	2.98	2.99	3.00	3.01
68	3.01	3.02	3.03	3.05	3.06
69	3.05	3.07	3.08	3.09	3.10
70	3.10	3.11	3.12	3.14	3.15
71	3.14	3.15	3.17	3.18	3.19
72	3.18	3.20	3.21	3.23	3.24
73	3.23	3.24	3.26	3.27	3.29
74	3.27	3.29	3.30	3.32	3.33
75	3.32	3.33	3.35	3.36	3.38
76	3.36	3.38	3.39	3.41	3.42
77	3.41	3.42	3.44	3.45	3.47
78	3.45	3.47	3.48	3.50	3.51
79	3.49	3.51	3.53	3.54	3.56
80	3.54	3.55	3.57	3.59	3.60
81	3.58	3.60	3.61	3.63	3.65
82	3.63	3.64	3.66	3.67	3.69
83	3.67	3.69	3.70	3.72	3.74
84	3.72	3.73	3.75	3.76	3.78
85	3.76	3.78	3.79	3.81	3.83
86	3.80	3.82	3.84	3.85	3.87
87	3.85	3.87	3.88	3.90	3.92
88	3.89	3.91	3.93	3.94	3.96
89	3.94	3.95	3.97	3.99	4.01
90	3.98	4.00	4.02	4.03	4.05
91	4.03	4.04	4.06	4.08	4.10
92	4.07	4.09	4.11	4.12	4.14
93	4.12	4.13	4.15	4.17	4.19
94	4.16	4.18	4.20	4.21	4.23
95	4.20	4.22	4.24	4.26	4.28
96	4.25	4.27	4.28	4.30	4.32
97	4.29	4.31	4.33	4.35	4.37
98	4.34	4.36	4.37	4.39	4.41
99	4.38	4.40	4.42	4.44	4.46
100	4.43	4.44	4.46	4.48	4.50
200	8.86	8.89	8.93	8.97	9.01
300	13.29	13.34	13.40	13.46	13.52
400	17.72	17.79	17.87	17.95	18.02
500	22.15	22.24	22.34	22.43	22.53
600	26.58	26.69	26.81	26.92	27.04
700	31.01	31.14	31.27	31.41	31.54
800	35.44	35.59	35.74	35.90	36.05
900	39.87	40.04	40.21	40.38	40.56
1,000	44.30	44.49	44.68	44.87	45.06
2,000	88.60	88.98	89.37	89.75	90.13
3,000	132.90	133.47	134.05	134.63	135.20
4,000	177.20	177.97	178.74	179.50	180.27
5,000	221.50	222.46	223.42	224.38	225.34
6,000	265.80	266.95	268.11	269.26	270.41
7,000	310.11	311.45	312.79	314.13	315.47
8,000	354.41	355.94	357.47	359.01	360.54
9,000	398.71	400.43	402.16	403.89	405.61
10,000	443.01	444.93	446.84	448.76	450.68

Interest at 7 per cent.,—from 236 to 240 Days. From $1 to $10,000.

Dolls. Princ'l	236 Days Int.	237 Days Int.	238 Days Int.	239 Days Int.	240 Days Int.	Dolls. Princ'l	236 Days Int.	237 Days Int.	238 Days Int.	239 Days Int.	240 Days Int.
	$ c.	$ c.	$ c.	$ c.	$ c.		$ c.	$ c.	$ c.	$ c.	$ c.
1	04	04	04	04	04	60	2.71	2.72	2.73	2.75	2.76
2	09	09	09	09	09	61	2.76	2.77	2.78	2.79	2.80
3	13	13	13	13	13	62	2.80	2.81	2.82	2.84	2.85
4	18	18	18	18	18	63	2.85	2.86	2.87	2.88	2.89
5	22	22	22	22	23	64	2.89	2.90	2.92	2.93	2.94
6	27	27	27	27	27	65	2.94	2.95	2.96	2.97	2.99
7	31	31	31	32	32	66	2.98	2.99	3.01	3.02	3.03
8	36	36	36	36	36	67	3.03	3.04	3.05	3.07	3.08
9	40	40	41	41	41	68	3.07	3.09	3.10	3.11	3.12
10	45	45	45	45	46	69	3.12	3.13	3.14	3.16	3.17
11	49	49	50	50	50	70	3.16	3.18	3.19	3.20	3.22
12	54	54	54	55	55	71	3.21	3.22	3.24	3.25	3.26
13	58	59	59	59	59	72	3.25	3.27	3.28	3.30	3.31
14	63	63	63	64	64	73	3.30	3.31	3.33	3.34	3.36
15	67	68	68	68	69	74	3.34	3.36	3.37	3.39	3.40
16	72	72	73	73	73	75	3.39	3.40	3.42	3.43	3.45
17	76	77	77	77	78	76	3.43	3.45	3.46	3.48	3.49
18	81	81	82	82	82	77	3.48	3.49	3.51	3.52	3.54
19	85	86	86	87	87	78	3.53	3.54	3.56	3.57	3.59
20	90	90	91	91	92	79	3.57	3.59	3.60	3.62	3.63
21	95	95	95	96	96	80	3.62	3.63	3.65	3.66	3.68
22	99	99	1.00	1.00	1.01	81	3.66	3.68	3.69	3.71	3.72
23	1.04	1.04	1.04	1.05	1.05	82	3.71	3.72	3.74	3.75	3.77
24	1.08	1.09	1.09	1.10	1.10	83	3.75	3.77	3.78	3.80	3.82
25	1.13	1.13	1.14	1.14	1.15	84	3.80	3.81	3.83	3.85	3.86
26	1.17	1.18	1.18	1.19	1.19	85	3.84	3.86	3.87	3.89	3.91
27	1.22	1.22	1.23	1.23	1.24	86	3.89	3.90	3.92	3.94	3.95
28	1.26	1.27	1.27	1.28	1.28	87	3.93	3.95	3.97	3.98	4.00
29	1.31	1.31	1.32	1.32	1.33	88	3.98	3.99	4.01	4.03	4.05
30	1.35	1.36	1.36	1.37	1.38	89	4.02	4.04	4.06	4.07	4.09
31	1.40	1.40	1.41	1.42	1.42	90	4.07	4.09	4.10	4.12	4.14
32	1.44	1.45	1.46	1.46	1.47	91	4.11	4.13	4.15	4.17	4.18
33	1.49	1.49	1.50	1.51	1.51	92	4.16	4.18	4.19	4.21	4.23
34	1.53	1.54	1.55	1.55	1.56	93	4.20	4.22	4.24	4.26	4.28
35	1.58	1.59	1.59	1.60	1.61	94	4.25	4.27	4.29	4.30	4.32
36	1.62	1.63	1.64	1.65	1.65	95	4.29	4.31	4.33	4.35	4.37
37	1.67	1.68	1.68	1.69	1.70	96	4.34	4.36	4.38	4.40	4.41
38	1.71	1.72	1.73	1.74	1.74	97	4.39	4.40	4.42	4.44	4.46
39	1.76	1.77	1.78	1.78	1.79	98	4.43	4.45	4.47	4.49	4.51
40	1.81	1.81	1.82	1.83	1.84	99	4.48	4.49	4.51	4.53	4.55
41	1.85	1.86	1.87	1.87	1.88	100	4.52	4.54	4.56	4.58	4.60
42	1.90	1.90	1.91	1.92	1.93	200	9.05	9.09	9.12	9.16	9.20
43	1.94	1.95	1.96	1.97	1.97	300	13.57	13.63	13.69	13.75	13.80
44	1.99	1.99	2.00	2.01	2.02	400	18.10	18.18	18.25	18.33	18.41
45	2.03	2.04	2.05	2.06	2.07	500	22.63	22.72	22.82	22.91	23.01
46	2.08	2.09	2.09	2.10	2.11	600	27.15	27.27	27.38	27.50	27.61
47	2.12	2.13	2.14	2.15	2.16	700	31.68	31.81	31.95	32.08	32.21
48	2.17	2.18	2.19	2.20	2.20	800	36.20	36.36	36.51	36.66	36.82
49	2.21	2.22	2.23	2.24	2.25	900	40.73	40.90	41.07	41.25	41.42
50	2.26	2.27	2.28	2.29	2.30	1,000	45.26	45.45	45.64	45.83	46.02
51	2.30	2.31	2.32	2.33	2.34	2,000	90.52	90.90	91.28	91.67	92.05
52	2.35	2.36	2.37	2.38	2.39	3,000	135.78	136.35	136.93	137.50	138.08
53	2.39	2.40	2.41	2.42	2.43	4,000	181.04	181.80	182.57	183.34	184.11
54	2.44	2.45	2.46	2.47	2.48	5,000	226.30	227.26	228.21	229.17	230.13
55	2.48	2.49	2.51	2.52	2.53	6,000	271.56	272.71	273.86	275.01	276.16
56	2.53	2.54	2.55	2.56	2.57	7,000	316.82	318.16	319.50	320.84	322.19
57	2.57	2.59	2.60	2.61	2.62	8,000	362.08	363.61	365.15	366.68	368.21
58	2.62	2.63	2.64	2.65	2.66	9,000	407.34	409.06	410.79	412.52	414.24
59	2.67	2.68	2.69	2.70	2.71	10,000	452.60	454.52	456.43	458.35	460.27

Interest at 7 per cent.,—from 241 to 245 Days. From $1 to $10,000.

Dolls. Princ'l	241 Days Int.	242 Days Int.	243 Days Int.	244 Days Int.	245 Days Int.
	$ c.	$ c.	$ c.	$ c.	$ c.
1	04	04	04	04	04
2	09	09	09	09	09
3	13	13	13	14	14
4	18	18	18	18	18
5	23	23	23	23	23
6	27	27	27	28	28
7	32	32	32	32	32
8	36	37	37	37	37
9	41	41	41	42	42
10	46	46	46	46	46
11	50	51	51	51	51
12	55	55	55	56	56
13	60	60	60	60	61
14	64	64	65	65	65
15	69	69	69	70	70
16	73	74	74	74	75
17	78	78	79	79	79
18	83	83	83	84	84
19	87	88	88	88	89
20	92	92	93	93	93
21	97	97	97	98	98
22	1.01	1.02	1.02	1.02	1.03
23	1.06	1.06	1.07	1.07	1.08
24	1.10	1.11	1.11	1.12	1.12
25	1.15	1.16	1.16	1.16	1.17
26	1.20	1.20	1.21	1.21	1.22
27	1.24	1.25	1.25	1.26	1.26
28	1.29	1.29	1.30	1.31	1.31
29	1.34	1.34	1.35	1.35	1.36
30	1.38	1.39	1.39	1.40	1.40
31	1.43	1.43	1.44	1.45	1.45
32	1.47	1.48	1.49	1.49	1.50
33	1.52	1.53	1.53	1.54	1.55
34	1.57	1.57	1.58	1.59	1.59
35	1.61	1.62	1.63	1.63	1.64
36	1.66	1.67	1.67	1.68	1.69
37	1.71	1.71	1.72	1.73	1.73
38	1.75	1.76	1.77	1.77	1.78
39	1.80	1.81	1.81	1.82	1.83
40	1.84	1.85	1.86	1.87	1.87
41	1.89	1.90	1.91	1.91	1.92
42	1.94	1.94	1.95	1.96	1.97
43	1.98	1.99	2.00	2.01	2.02
44	2.03	2.04	2.05	2.05	2.06
45	2.07	2.08	2.09	2.10	2.11
46	2.12	2.13	2.14	2.15	2.16
47	2.17	2.18	2.19	2.19	2.20
48	2.21	2.22	2.23	2.24	2.25
49	2.26	2.27	2.28	2.29	2.30
50	2.31	2.32	2.33	2.33	2.34
51	2.35	2.36	2.37	2.38	2.39
52	2.40	2.41	2.42	2.43	2.44
53	2.44	2.45	2.46	2.48	2.49
54	2.49	2.50	2.51	2.52	2.53
55	2.54	2.55	2.56	2.57	2.58
56	2.58	2.59	2.60	2.62	2.63
57	2.63	2.64	2.65	2.66	2.67
58	2.68	2.69	2.70	2.71	2.72
59	2.72	2.73	2.74	2.76	2.77

Dolls. Princ'l	241 Days Int.	242 Days Int.	243 Days Int.	244 Days Int.	245 Days Int.
	$ c.	$ c.	$ c.	$ c.	$ c.
60	2.77	2.78	2.79	2.80	2.81
61	2.81	2.83	2.84	2.85	2.86
62	2.86	2.87	2.88	2.90	2.91
63	2.91	2.92	2.93	2.94	2.96
64	2.95	2.97	2.98	2.99	3.00
65	3.00	3.01	3.02	3.04	3.05
66	3.05	3.06	3.07	3.08	3.10
67	3.09	3.10	3.12	3.13	3.14
68	3.14	3.15	3.16	3.18	3.19
69	3.18	3.20	3.21	3.22	3.24
70	3.23	3.24	3.26	3.27	3.28
71	3.28	3.29	3.30	3.32	3.33
72	3.32	3.34	3.35	3.36	3.38
73	3.37	3.38	3.40	3.41	3.43
74	3.42	3.43	3.44	3.46	3.47
75	3.46	3.48	3.49	3.50	3.52
76	3.51	3.52	3.54	3.55	3.57
77	3.55	3.57	3.58	3.60	3.61
78	3.60	3.62	3.63	3.64	3.66
79	3.65	3.66	3.68	3.69	3.71
80	3.69	3.71	3.72	3.74	3.75
81	3.74	3.75	3.77	3.79	3.80
82	3.78	3.80	3.82	3.83	3.85
83	3.83	3.85	3.86	3.88	3.89
84	3.88	3.89	3.91	3.93	3.94
85	3.92	3.94	3.96	3.97	3.99
86	3.97	3.99	4.00	4.02	4.04
87	4.02	4.03	4.05	4.07	4.08
88	4.06	4.08	4.10	4.11	4.13
89	4.11	4.13	4.14	4.16	4.18
90	4.15	4.17	4.19	4.21	4.22
91	4.20	4.22	4.24	4.25	4.27
92	4.25	4.26	4.28	4.30	4.32
93	4.29	4.31	4.33	4.35	4.36
94	4.34	4.36	4.38	4.39	4.41
95	4.39	4.40	4.42	4.44	4.46
96	4.43	4.45	4.47	4.49	4.51
97	4.48	4.50	4.52	4.53	4.55
98	4.52	4.54	4.56	4.58	4.60
99	4.57	4.59	4.61	4.63	4.65
100	4.62	4.64	4.66	4.67	4.69
200	9.24	9.28	9.32	9.35	9.39
300	13.86	13.92	13.98	14.03	14.09
400	18.48	18.56	18.64	18.71	18.79
500	23.11	23.20	23.30	23.39	23.49
600	27.73	27.84	27.96	28.07	28.19
700	32.35	32.48	32.62	32.75	32.89
800	36.97	37.12	37.28	37.43	37.58
900	41.59	41.77	41.94	42.11	42.28
1,000	46.21	46.41	46.60	46.79	46.98
2,000	92.43	92.82	93.20	93.58	93.97
3,000	138.65	139.23	139.80	140.38	140.95
4,000	184.87	185.64	186.41	187.17	187.94
5,000	231.09	232.05	233.01	233.97	234.93
6,000	277.31	278.46	279.61	280.76	281.91
7,000	323.53	324.87	326.21	327.56	328.90
8,000	369.75	371.28	372.82	374.35	375.89
9,000	415.97	417.69	419.42	421.15	422.87
10,000	462.19	464.11	466.02	467.94	469.86

Interest at 7 per cent.,—from 246 to 250 Days. From $1 to $10,000.

Dolls. Princ'l	246 Days Int.	247 Days Int.	248 Days Int.	249 Days Int.	250 Days Int.	Dolls. Princ'l	246 Days Int.	247 Days Int.	248 Days Int.	249 Days Int.	250 Days Int.
	$ c.	$ c.	$ c.	$ c.	$ c.		$ c.	$ c.	$ c.	$ c.	$ c.
1	04	04	04	04	04	60	2.83	2.84	2.85	2.86	2.87
2	09	09	09	09	09	61	2.87	2.88	2.90	2.91	2.92
3	14	14	14	14	14	62	2.92	2.93	2.94	2.96	2.97
4	18	18	19	19	19	63	2.97	2.98	2.99	3.00	3.02
5	23	23	23	23	23	64	3.01	3.03	3.04	3.05	3.06
6	28	28	28	28	28	65	3.06	3.07	3.09	3.10	3.11
7	33	33	33	33	33	66	3.11	3.12	3.13	3.15	3.16
8	37	37	38	38	38	67	3.16	3.17	3.18	3.19	3.21
9	42	42	42	42	43	68	3.20	3.22	3.23	3.24	3.26
10	47	47	47	47	47	69	3.25	3.26	3.28	3.29	3.30
11	51	52	52	52	52	70	3.30	3.31	3.32	3.34	3.35
12	56	56	57	57	57	71	3.34	3.36	3.37	3.39	3.40
13	61	61	61	62	62	72	3.39	3.41	3.42	3.43	3.45
14	66	66	66	66	67	73	3.44	3.45	3.47	3.48	3.50
15	70	71	71	71	71	74	3.49	3.50	3.51	3.53	3.54
16	75	75	76	76	76	75	3.53	3.55	3.56	3.58	3.59
17	80	80	80	81	81	76	3.58	3.60	3.61	3.62	3.64
18	84	85	85	85	86	77	3.63	3.64	3.66	3.67	3.69
19	89	90	90	90	91	78	3.67	3.69	3.70	3.72	3.73
20	94	94	95	95	95	79	3.72	3.74	3.75	3.77	3.78
21	99	99	99	1.00	1.00	80	3.77	3.78	3.80	3.82	3.83
22	1.03	1.04	1.04	1.05	1.05	81	3.82	3.83	3.85	3.86	3.88
23	1.08	1.08	1.09	1.09	1.10	82	3.86	3.88	3.90	3.91	3.93
24	1.13	1.13	1.14	1.14	1.15	83	3.91	3.93	3.94	3.96	3.97
25	1.17	1.18	1.18	1.19	1.19	84	3.96	3.97	3.99	4.01	4.02
26	1.22	1.23	1.23	1.24	1.24	85	4.01	4.02	4.04	4.05	4.07
27	1.27	1.27	1.28	1.28	1.29	86	4.05	4.07	4.09	4.10	4.12
28	1.32	1.32	1.33	1.33	1.34	87	4.10	4.12	4.13	4.15	4.17
29	1.36	1.37	1.37	1.38	1.39	88	4.15	4.16	4.18	4.20	4.21
30	1.41	1.42	1.42	1.43	1.43	89	4.19	4.21	4.23	4.25	4.26
31	1.46	1.46	1.47	1.48	1.48	90	4.24	4.26	4.28	4.29	4.31
32	1.50	1.51	1.52	1.52	1.53	91	4.29	4.31	4.32	4.34	4.36
33	1.55	1.56	1.56	1.57	1.58	92	4.34	4.35	4.37	4.39	4.41
34	1.60	1.61	1.61	1.62	1.63	93	4.38	4.40	4.42	4.44	4.45
35	1.65	1.65	1.66	1.67	1.67	94	4.43	4.45	4.47	4.48	4.50
36	1.69	1.70	1.71	1.71	1.72	95	4.48	4.50	4.51	4.53	4.55
37	1.74	1.75	1.75	1.76	1.77	96	4.52	4.54	4.56	4.58	4.60
38	1.79	1.80	1.80	1.81	1.82	97	4.57	4.59	4.61	4.63	4.65
39	1.83	1.84	1.85	1.86	1.86	98	4.62	4.64	4.66	4.67	4.69
40	1.88	1.89	1.90	1.91	1.91	99	4.67	4.68	4.70	4.72	4.74
41	1.93	1.94	1.95	1.95	1.96	100	4.71	4.73	4.75	4.77	4.79
42	1.98	1.98	1.99	2.00	2.01	200	9.43	9.47	9.51	9.55	9.58
43	2.02	2.03	2.04	2.05	2.06	300	14.15	14.21	14.26	14.32	14.38
44	2.07	2.08	2.09	2.10	2.10	400	18.87	18.94	19.02	19.10	19.17
45	2.12	2.13	2.14	2.14	2.15	500	23.58	23.68	23.78	23.87	23.97
46	2.17	2.17	2.18	2.19	2.20	600	28.30	28.42	28.53	28.65	28.76
47	2.21	2.22	2.23	2.24	2.25	700	33.02	33.15	33.29	33.42	33.56
48	2.26	2.27	2.28	2.29	2.30	800	37.74	37.89	38.04	38.20	38.35
49	2.31	2.32	2.33	2.33	2.34	900	42.46	42.63	42.80	42.97	43.15
50	2.35	2.36	2.37	2.38	2.39	1,000	47.17	47.37	47.56	47.75	47.94
51	2.40	2.41	2.42	2.43	2.44	2,000	94.35	94.74	95.12	95.50	95.89
52	2.45	2.46	2.47	2.48	2.49	3,000	141.53	142.11	142.68	143.26	143.83
53	2.50	2.51	2.52	2.53	2.54	4,000	188.71	189.47	190.24	191.01	191.78
54	2.54	2.55	2.56	2.57	2.58	5,000	235.89	236.84	237.80	238.76	239.72
55	2.59	2.60	2.61	2.62	2.63	6,000	283.06	284.21	285.37	286.52	287.67
56	2.64	2.65	2.66	2.67	2.68	7,000	330.24	331.58	332.93	334.27	335.61
57	2.68	2.70	2.71	2.72	2.73	8,000	377.42	378.95	380.49	382.02	383.56
58	2.73	2.74	2.75	2.76	2.78	9,000	424.60	426.32	428.05	429.78	431.50
59	2.78	2.79	2.80	2.81	2.82	10,000	471.78	473.69	475.61	477.53	479.45

Dolls. Princ'l	251 Days Int.	252 Days Int.	253 Days Int.	254 Days Int.	255 Days Int.	Dolls. Princ'l	251 Days Int.	252 Days Int.	253 Days Int.	254 Days Int.	255 Days Int.
	$ c.	$ c.	$ c.	$ c.	$ c.		$ c.	$ c.	$ c.	$ c.	$ c.
1	04	04	04	04	04	60	2.88	2.89	2.91	2.92	2.93
2	09	09	09	09	09	61	2.93	2.94	2.95	2.97	2.98
3	14	14	14	14	14	62	2.98	2.99	3.00	3.02	3.03
4	19	19	19	19	19	63	3.03	3.04	3.05	3.06	3.08
5	24	24	24	24	24	64	3.08	3.09	3.10	3.11	3.12
6	28	28	29	29	29	65	3.12	3.14	3.15	3.16	3.17
7	33	33	33	34	34	66	3.17	3.18	3.20	3.21	3.22
8	38	38	38	38	39	67	3.22	3.23	3.25	3.26	3.27
9	43	43	43	43	44	68	3.27	3.28	3.29	3.31	3.32
10	48	48	48	48	48	69	3.32	3.33	3.34	3.36	3.37
11	52	53	53	53	53	70	3.36	3.38	3.39	3.40	3.42
12	57	57	58	58	58	71	3.41	3.43	3.44	3.45	3.47
13	62	62	63	63	63	72	3.46	3.47	3.49	3.50	3.52
14	67	67	67	68	68	73	3.51	3.52	3.54	3.55	3.57
15	72	72	72	73	73	74	3.56	3.57	3.59	3.60	3.61
16	77	77	77	77	78	75	3.61	3.62	3.63	3.65	3.66
17	81	82	82	82	83	76	3.65	3.67	3.68	3.70	3.71
18	86	86	87	87	88	77	3.70	3.72	3.73	3.75	3.77
19	91	91	92	92	92	78	3.75	3.76	3.78	3.79	3.81
20	96	96	97	97	97	79	3.80	3.81	3.83	3.84	3.86
21	1.01	1.01	1.01	1.02	1.02	80	3.85	3.86	3.88	3.89	3.91
22	1.05	1.06	1.06	1.07	1.07	81	3.89	3.91	3.93	3.94	3.96
23	1.10	1.11	1.11	1.12	1.12	82	3.94	3.96	3.97	3.99	4.01
24	1.15	1.15	1.16	1.16	1.17	83	3.99	4.01	4.02	4.04	4.05
25	1.20	1.20	1.21	1.21	1.22	84	4.04	4.05	4.07	4.09	4.10
26	1.25	1.25	1.26	1.26	1.27	85	4.09	4.10	4.12	4.14	4.15
27	1.29	1.30	1.31	1.31	1.32	86	4.13	4.15	4.17	4.18	4.20
28	1.34	1.35	1.35	1.36	1.36	87	4.18	4.20	4.22	4.23	4.25
29	1.39	1.40	1.40	1.41	1.41	88	4.23	4.25	4.26	4.28	4.30
30	1.44	1.44	1.45	1.46	1.46	89	4.28	4.30	4.31	4.33	4.35
31	1.49	1.49	1.50	1.51	1.51	90	4.33	4.34	4.36	4.38	4.40
32	1.54	1.54	1.55	1.55	1.56	91	4.38	4.39	4.41	4.43	4.45
33	1.58	1.59	1.60	1.60	1.61	92	4.42	4.44	4.46	4.48	4.49
34	1.63	1.64	1.64	1.65	1.66	93	4.47	4.49	4.51	4.53	4.54
35	1.68	1.69	1.69	1.70	1.71	94	4.52	4.54	4.56	4.57	4.59
36	1.73	1.73	1.74	1.75	1.76	95	4.57	4.59	4.60	4.62	4.64
37	1.78	1.78	1.79	1.80	1.80	96	4.62	4.63	4.65	4.67	4.69
38	1.82	1.83	1.84	1.85	1.85	97	4.66	4.68	4.70	4.72	4.74
39	1.87	1.88	1.89	1.89	1.90	98	4.71	4.73	4.75	4.77	4.79
40	1.92	1.93	1.94	1.94	1.95	99	4.76	4.78	4.80	4.82	4.84
41	1.97	1.98	1.98	1.99	2.00	100	4.81	4.83	4.85	4.87	4.89
42	2.02	2.02	2.03	2.04	2.05	200	9.62	9.66	9.70	9.74	9.78
43	2.06	2.07	2.08	2.09	2.10	300	14.44	14.49	14.55	14.61	14.67
44	2.11	2.12	2.13	2.14	2.15	400	19.25	19.33	19.40	19.48	19.56
45	2.16	2.17	2.18	2.19	2.20	500	24.06	24.16	24.26	24.35	24.45
46	2.21	2.22	2.23	2.24	2.24	600	28.88	28.99	29.11	29.22	29.34
47	2.26	2.27	2.28	2.28	2.29	700	33.69	33.83	33.96	34.09	34.23
48	2.31	2.31	2.32	2.33	2.34	800	38.51	38.66	38.81	38.97	39.12
49	2.35	2.35	2.37	2.38	2.39	900	43.32	43.49	43.66	43.84	44.01
50	2.40	2.41	2.42	2.43	2.44	1,000	48.13	48.32	48.52	48.71	48.90
51	2.45	2.46	2.47	2.48	2.49	2,000	96.27	96.65	97.04	97.42	97.80
52	2.50	2.51	2.52	2.53	2.54	3,000	144.41	144.98	145.56	146.13	146.71
53	2.55	2.56	2.57	2.58	2.59	4,000	192.54	193.31	194.08	194.84	195.61
54	2.59	2.60	2.62	2.63	2.64	5,000	240.68	241.64	242.60	243.56	244.52
55	2.64	2.65	2.66	2.67	2.68	6,000	288.82	289.97	291.12	292.27	293.42
56	2.69	2.70	2.71	2.72	2.73	7,000	336.95	338.30	339.64	340.98	342.32
57	2.74	2.75	2.76	2.77	2.78	8,000	385.09	386.63	388.16	389.69	391.23
58	2.79	2.80	2.81	2.82	2.83	9,000	433.23	434.95	436.68	438.41	440.13
59	2.84	2.85	2.86	2.87	2.88	10,000	481.37	483.28	485.20	487.12	489.04

Interest at 7 per cent.,—from 256 to 260 Days. From $1 to $10,000.

Dolls. Princ'l	256 Days Int.	257 Days Int.	258 Days Int.	259 Days Int.	260 Days Int.	Dolls. Princ'l	256 Days Int.	257 Days Int.	258 Days Int.	259 Days Int.	260 Days Int.
	$ c.	$ c.	$ c.	$ c.	$ c.		$ c.	$ c.	$ c.	$ c.	$ c.
1	04	04	04	04	04	60	2.94	2.95	2.96	2.98	2.99
2	09	09	09	09	09	61	2.99	3.00	3.01	3.02	3.04
3	14	14	14	14	14	62	3.04	3.05	3.06	3.07	3.09
4	19	19	19	19	19	63	3.09	3.10	3.11	3.12	3.14
5	24	24	24	24	24	64	3.14	3.15	3.16	3.17	3.19
6	29	29	29	29	29	65	3.19	3.20	3.21	3.22	3.24
7	34	34	34	34	34	66	3.24	3.25	3.26	3.27	3.29
8	39	39	39	39	39	67	3.28	3.30	3.31	3.32	3.34
9	44	44	44	44	44	68	3.33	3.35	3.36	3.37	3.39
10	49	49	49	49	49	69	3.38	3.40	3.41	3.42	3.44
11	54	54	54	54	54	70	3.43	3.45	3.46	3.47	3.49
12	58	59	59	59	59	71	3.48	3.49	3.51	3.52	3.54
13	63	64	64	64	64	72	3.53	3.54	3.56	3.57	3.59
14	68	69	69	69	69	73	3.58	3.59	3.61	3.62	3.64
15	73	73	74	74	74	74	3.63	3.64	3.66	3.67	3.68
16	78	78	79	79	79	75	3.68	3.69	3.71	3.72	3.73
17	83	83	84	84	84	76	3.73	3.74	3.76	3.77	3.78
18	88	88	89	89	89	77	3.78	3.79	3.80	3.82	3.83
19	93	93	94	94	94	78	3.82	3.84	3.85	3.87	3.88
20	98	98	98	99	99	79	3.87	3.89	3.90	3.92	3.93
21	1.03	1.03	1.03	1.04	1.04	80	3.92	3.94	3.95	3.97	3.98
22	1.08	1.08	1.08	1.09	1.09	81	3.97	3.99	4.00	4.02	4.03
23	1.12	1.13	1.13	1.14	1.14	82	4.02	4.04	4.05	4.07	4.08
24	1.17	1.18	1.18	1.19	1.19	83	4.07	4.09	4.10	4.12	4.13
25	1.22	1.23	1.23	1.24	1.24	84	4.12	4.14	4.15	4.17	4.18
26	1.27	1.28	1.28	1.29	1.29	85	4.17	4.18	4.20	4.22	4.23
27	1.32	1.33	1.33	1.34	1.34	86	4.22	4.23	4.25	4.27	4.28
28	1.37	1.38	1.38	1.39	1.39	87	4.27	4.28	4.30	4.32	4.33
29	1.42	1.42	1.43	1.44	1.44	88	4.32	4.33	4.35	4.37	4.38
30	1.47	1.47	1.48	1.49	1.49	89	4.36	4.38	4.40	4.42	4.43
31	1.52	1.52	1.53	1.53	1.54	90	4.41	4.43	4.45	4.47	4.48
32	1.57	1.57	1.58	1.58	1.59	91	4.46	4.48	4.50	4.52	4.53
33	1.62	1.62	1.63	1.63	1.64	92	4.51	4.53	4.55	4.56	4.58
34	1.66	1.67	1.68	1.68	1.69	93	4.56	4.58	4.60	4.61	4.63
35	1.71	1.72	1.73	1.73	1.74	94	4.61	4.63	4.65	4.66	4.68
36	1.76	1.77	1.78	1.78	1.79	95	4.66	4.68	4.70	4.71	4.73
37	1.81	1.82	1.83	1.83	1.84	96	4.71	4.73	4.75	4.76	4.78
38	1.86	1.87	1.88	1.88	1.89	97	4.76	4.78	4.79	4.81	4.83
39	1.91	1.92	1.92	1.93	1.94	98	4.81	4.83	4.84	4.86	4.88
40	1.96	1.97	1.97	1.98	1.99	99	4.86	4.87	4.89	4.91	4.93
41	2.01	2.02	2.02	2.03	2.04	100	4.90	4.92	4.94	4.96	4.98
42	2.06	2.07	2.07	2.08	2.09	200	9.81	9.85	9.89	9.93	9.97
43	2.11	2.11	2.12	2.13	2.14	300	14.72	14.78	14.84	14.90	14.95
44	2.16	2.16	2.17	2.18	2.19	400	19.63	19.71	19.79	19.86	19.94
45	2.20	2.21	2.22	2.23	2.24	500	24.54	24.64	24.74	24.83	24.93
46	2.25	2.26	2.27	2.28	2.29	600	29.45	29.57	29.68	29.80	29.91
47	2.30	2.31	2.32	2.33	2.34	700	34.36	34.50	34.63	34.77	34.90
48	2.35	2.36	2.37	2.38	2.39	800	39.27	39.43	39.58	39.73	39.89
49	2.40	2.41	2.42	2.43	2.44	900	44.18	44.35	44.53	44.70	44.87
50	2.45	2.46	2.47	2.48	2.49	1,000	49.09	49.28	49.47	49.67	49.86
51	2.50	2.51	2.52	2.53	2.54	2,000	98.19	98.57	98.95	99.34	99.72
52	2.55	2.56	2.57	2.58	2.59	3,000	147.28	147.86	148.43	149.01	149.58
53	2.60	2.61	2.62	2.63	2.64	4,000	196.38	197.15	197.91	198.68	199.45
54	2.65	2.66	2.67	2.68	2.69	5,000	245.47	246.43	247.39	248.35	249.31
55	2.70	2.71	2.72	2.73	2.74	6,000	294.57	295.72	296.87	298.02	299.17
56	2.75	2.76	2.77	2.78	2.79	7,000	343.67	345.01	346.35	347.69	349.04
57	2.79	2.80	2.82	2.83	2.84	8,000	392.76	394.30	395.83	397.37	398.90
58	2.84	2.85	2.86	2.88	2.89	9,000	441.86	443.58	445.31	447.04	448.76
59	2.89	2.90	2.91	2.93	2.94	10,000	490.95	492.87	494.79	496.71	498.63

Dolls. Princ'l	261 Days Int.	262 Days Int.	263 Days Int.	264 Days Int.	265 Days Int.	Dolls. Princ'l	261 Days Int.	262 Days Int.	263 Days Int.	264 Days Int.	265 Days Int.
	$ c.	$ c.	$ c.	$ c.	$ c.		$ c.	$ c.	$ c.	$ c.	$ c.
1	05	05	05	05	05	60	3.00	3.01	3.02	3.03	3.04
2	10	10	10	10	10	61	3.05	3.06	3.07	3.08	3.10
3	15	15	15	15	15	62	3.10	3.11	3.12	3.13	3.15
4	20	20	20	20	20	63	3.15	3.16	3.17	3.18	3.20
5	25	25	25	25	25	64	3.20	3.21	3.22	3.24	3.25
6	30	30	30	30	30	65	3.25	3.26	3.27	3.29	3.30
7	35	35	35	35	35	66	3.30	3.31	3.32	3.34	3.35
8	40	40	40	40	40	67	3.35	3.36	3.37	3.39	3.40
9	45	45	45	45	45	68	3.40	3.41	3.42	3.44	3.45
10	50	50	50	50	50	69	3.45	3.46	3.48	3.49	3.50
11	55	55	55	55	55	70	3.50	3.51	3.53	3.54	3.55
12	60	60	60	60	60	71	3.55	3.56	3.58	3.59	3.60
13	65	65	65	65	66	72	3.60	3.61	3.63	3.64	3.65
14	70	70	70	70	71	73	3.65	3.66	3.68	3.69	3.71
15	75	75	75	75	76	74	3.70	3.71	3.73	3.74	3.76
16	80	80	80	81	81	75	3.75	3.76	3.78	3.79	3.81
17	85	85	85	86	86	76	3.80	3.81	3.83	3.84	3.86
18	90	90	90	91	91	77	3.85	3.86	3.88	3.89	3.91
19	95	95	95	96	96	78	3.90	3.91	3.93	3.94	3.96
20	1.00	1.00	1.00	1.01	1.01	79	3.95	3.96	3.98	3.99	4.01
21	1.05	1.05	1.05	1.06	1.06	80	4.00	4.01	4.03	4.05	4.06
22	1.10	1.10	1.10	1.11	1.11	81	4.05	4.06	4.08	4.10	4.11
23	1.15	1.15	1.16	1.16	1.16	82	4.10	4.12	4.13	4.15	4.16
24	1.20	1.20	1.21	1.21	1.21	83	4.15	4.17	4.18	4.20	4.21
25	1.25	1.25	1.26	1.26	1.27	84	4.20	4.22	4.23	4.25	4.26
26	1.30	1.30	1.31	1.31	1.32	85	4.25	4.27	4.28	4.30	4.31
27	1.35	1.35	1.36	1.36	1.37	86	4.30	4.32	4.33	4.35	4.37
28	1.40	1.40	1.41	1.41	1.42	87	4.35	4.37	4.38	4.40	4.42
29	1.45	1.45	1.46	1.46	1.47	88	4.40	4.42	4.43	4.45	4.47
30	1.50	1.50	1.51	1.51	1.52	89	4.45	4.47	4.48	4.50	4.52
31	1.55	1.55	1.56	1.56	1.57	90	4.50	4.52	4.53	4.55	4.57
32	1.60	1.60	1.61	1.62	1.62	91	4.55	4.57	4.58	4.60	4.62
33	1.65	1.65	1.66	1.67	1.67	92	4.60	4.62	4.64	4.65	4.67
34	1.70	1.70	1.71	1.72	1.72	93	4.65	4.67	4.69	4.70	4.72
35	1.75	1.75	1.76	1.77	1.77	94	4.70	4.72	4.74	4.75	4.77
36	1.80	1.80	1.81	1.82	1.82	95	4.75	4.77	4.79	4.80	4.82
37	1.85	1.85	1.86	1.87	1.88	96	4.80	4.82	4.84	4.86	4.87
38	1.90	1.90	1.91	1.92	1.93	97	4.85	4.87	4.89	4.91	4.92
39	1.95	1.95	1.96	1.97	1.98	98	4.90	4.92	4.94	4.96	4.98
40	2.00	2.00	2.01	2.02	2.03	99	4.95	4.97	4.99	5.01	5.03
41	2.05	2.06	2.06	2.07	2.08	100	5.00	5.02	5.04	5.06	5.08
42	2.10	2.11	2.11	2.12	2.13	200	10.01	10.04	10.08	10.12	10.16
43	2.15	2.16	2.16	2.17	2.18	300	15.01	15.07	15.13	15.18	15.24
44	2.20	2.21	2.21	2.22	2.23	400	20.02	20.10	20.17	20.25	20.32
45	2.25	2.26	2.26	2.27	2.28	500	25.02	25.12	25.21	25.31	25.41
46	2.30	2.31	2.32	2.32	2.33	600	30.03	30.14	30.26	30.37	30.49
47	2.35	2.36	2.37	2.37	2.38	700	35.03	35.17	35.30	35.44	35.57
48	2.40	2.41	2.42	2.43	2.43	800	40.04	40.19	40.35	40.50	40.65
49	2.45	2.46	2.47	2.48	2.49	900	45.04	45.22	45.39	45.56	45.74
50	2.50	2.51	2.52	2.53	2.54	1,000	50.05	50.24	50.43	50.63	50.82
51	2.55	2.56	2.57	2.58	2.59	2,000	100.11	100.49	100.87	101.26	101.64
52	2.60	2.61	2.62	2.63	2.64	3,000	150.16	150.74	151.31	151.89	152.46
53	2.65	2.66	2.67	2.68	2.69	4,000	200.21	200.98	201.75	202.52	203.28
54	2.70	2.71	2.72	2.73	2.74	5,000	250.27	251.23	252.19	253.15	254.11
55	2.75	2.76	2.77	2.78	2.79	6,000	300.32	301.47	302.63	303.78	304.93
56	2.80	2.81	2.82	2.83	2.84	7,000	350.38	351.72	353.06	354.41	355.75
57	2.85	2.86	2.87	2.88	2.89	8,000	400.43	401.97	403.50	405.04	406.57
58	2.90	2.91	2.92	2.93	2.94	9,000	450.49	452.21	453.94	455.67	457.39
59	2.95	2.96	2.97	2.98	2.99	10,000	500.54	502.46	504.38	506.30	508.21

Interest at 7 per cent.,—from 266 to 270 Days. From $1 to $10,000.

Dolls. Princ'l	266 Days Int.	267 Days Int.	268 Days Int.	269 Days Int.	270 Days Int.	Dolls. Princ'l	266 Days Int.	267 Days Int.	268 Days Int.	269 Days Int.	270 Days Int.
	$ c.	$ c.	$ c.	$ c.	$ c.		$ c.	$ c.	$ c.	$ c.	$ c.
1	05	05	05	05	05	60	3.06	3.07	3.08	3.09	3.10
2	10	10	10	10	10	61	3.11	3.12	3.13	3.14	3.15
3	15	15	15	15	15	62	3.16	3.17	3.18	3.19	3.21
4	20	20	20	20	20	63	3.21	3.22	3.23	3.25	3.26
5	25	25	25	25	25	64	3.26	3.27	3.28	3.30	3.31
6	30	30	30	30	31	65	3.31	3.32	3.34	3.35	3.36
7	35	35	35	36	36	66	3.36	3.37	3.39	3.40	3.41
8	40	40	41	41	41	67	3.41	3.43	3.44	3.45	3.46
9	45	46	46	46	46	68	3.46	3.48	3.49	3.50	3.52
10	51	51	51	51	51	69	3.51	3.53	3.54	3.55	3.57
11	56	56	56	56	56	70	3.57	3.58	3.59	3.61	3.62
12	61	61	61	61	62	71	3.62	3.63	3.64	3.66	3.67
13	66	66	66	67	67	72	3.67	3.68	3.70	3.71	3.72
14	71	71	71	72	72	73	3.72	3.73	3.75	3.76	3.78
15	76	76	77	77	77	74	3.77	3.78	3.80	3.81	3.83
16	81	81	82	82	82	75	3.82	3.84	3.85	3.86	3.88
17	86	87	87	87	88	76	3.87	3.89	3.90	3.92	3.93
18	91	92	92	92	93	77	3.92	3.94	3.95	3.97	3.98
19	96	97	97	98	98	78	3.97	3.99	4.00	4.02	4.03
20	1.02	1.02	1.02	1.03	1.03	79	4.03	4.04	4.06	4.07	4.09
21	1.07	1.07	1.07	1.08	1.08	80	4.08	4.09	4.11	4.12	4.14
22	1.12	1.12	1.13	1.13	1.13	81	4.13	4.14	4.16	4.17	4.19
23	1.17	1.17	1.18	1.18	1.19	82	4.18	4.19	4.21	4.23	4.24
24	1.22	1.22	1.23	1.23	1.24	83	4.23	4.25	4.26	4.28	4.29
25	1.27	1.28	1.28	1.28	1.29	84	4.28	4.30	4.31	4.33	4.34
26	1.32	1.33	1.33	1.34	1.34	85	4.33	4.35	4.36	4.38	4.40
27	1.37	1.38	1.38	1.39	1.39	86	4.38	4.40	4.42	4.43	4.45
28	1.42	1.43	1.43	1.44	1.44	87	4.43	4.45	4.47	4.48	4.50
29	1.47	1.48	1.49	1.49	1.50	88	4.48	4.50	4.52	4.53	4.55
30	1.53	1.53	1.54	1.54	1.55	89	4.54	4.55	4.57	4.59	4.60
31	1.58	1.58	1.59	1.59	1.60	90	4.59	4.60	4.62	4.64	4.66
32	1.63	1.63	1.64	1.65	1.65	91	4.64	4.65	4.67	4.69	4.71
33	1.68	1.68	1.69	1.70	1.70	92	4.69	4.71	4.72	4.74	4.76
34	1.73	1.74	1.74	1.75	1.76	93	4.74	4.76	4.77	4.79	4.81
35	1.78	1.79	1.79	1.80	1.81	94	4.79	4.81	4.83	4.84	4.86
36	1.83	1.84	1.85	1.85	1.86	95	4.84	4.86	4.88	4.90	4.91
37	1.88	1.89	1.90	1.90	1.91	96	4.89	4.91	4.93	4.95	4.97
38	1.93	1.94	1.95	1.96	1.96	97	4.94	4.96	4.98	5.00	5.02
39	1.98	1.99	2.00	2.01	2.01	98	4.99	5.01	5.03	5.05	5.07
40	2.04	2.04	2.05	2.06	2.07	99	5.05	5.06	5.08	5.10	5.12
41	2.09	2.09	2.10	2.11	2.12	100	5.10	5.12	5.13	5.15	5.17
42	2.14	2.15	2.15	2.16	2.17	200	10.20	10.24	10.27	10.31	10.35
43	2.19	2.20	2.21	2.21	2.22	300	15.30	15.36	15.41	15.47	15.53
44	2.24	2.25	2.26	2.26	2.27	400	20.40	20.48	20.55	20.63	20.71
45	2.29	2.30	2.31	2.32	2.33	500	25.50	25.60	25.69	25.79	25.89
46	2.34	2.35	2.36	2.37	2.38	600	30.60	30.72	30.83	30.95	31.06
47	2.39	2.40	2.41	2.42	2.43	700	35.71	35.84	35.97	36.11	36.24
48	2.44	2.45	2.46	2.47	2.48	800	40.81	40.96	41.11	41.27	41.42
49	2.49	2.50	2.51	2.52	2.53	900	45.91	46.08	46.25	46.43	46.60
50	2.55	2.56	2.56	2.57	2.58	1,000	51.01	51.20	51.39	51.58	51.78
51	2.60	2.61	2.62	2.63	2.64	2,000	102.02	102.41	102.79	103.17	103.56
52	2.65	2.66	2.67	2.68	2.69	3,000	153.04	153.61	154.19	154.76	155.34
53	2.70	2.71	2.72	2.73	2.74	4,000	204.05	204.82	205.58	206.35	207.12
54	2.75	2.76	2.77	2.78	2.79	5,000	255.06	256.02	256.98	257.94	258.90
55	2.80	2.81	2.82	2.83	2.84	6,000	306.08	307.23	308.38	309.53	310.68
56	2.85	2.86	2.87	2.88	2.89	7,000	357.09	358.43	359.78	361.12	362.46
57	2.90	2.91	2.92	2.94	2.95	8,000	408.11	409.64	411.17	412.71	414.24
58	2.95	2.96	2.98	2.99	3.00	9,000	459.12	460.84	462.57	464.30	466.02
59	3.00	3.02	3.03	3.04	3.05	10,000	510.13	512.05	513.97	515.89	517.80

Dolls. Princ'l	271 Days Int.	272 Days Int.	273 Days Int.	274 Days Int.	275 Days Int.
	$ c.	$ c.	$ c.	$ c.	$ c.
1	05	05	05	05	05
2	10	10	10	10	10
3	15	15	15	15	15
4	20	20	20	21	21
5	25	26	26	26	26
6	31	31	31	31	31
7	36	36	36	36	36
8	41	41	41	42	42
9	46	46	47	47	47
10	51	52	52	52	52
11	57	57	57	57	58
12	62	62	62	63	63
13	67	67	68	68	68
14	72	73	73	73	73
15	77	78	78	78	79
16	83	83	83	84	84
17	88	88	89	89	89
18	93	93	94	94	94
19	98	99	99	99	1.00
20	1.03	1.04	1.04	1.05	1.05
21	1.09	1.09	1.09	1.10	1.10
22	1.14	1.14	1.15	1.15	1.16
23	1.19	1.19	1.20	1.20	1.21
24	1.24	1.25	1.25	1.26	1.26
25	1.29	1.30	1.30	1.31	1.31
26	1.35	1.35	1.36	1.36	1.37
27	1.40	1.40	1.41	1.41	1.42
28	1.45	1.46	1.46	1.47	1.47
29	1.50	1.51	1.51	1.52	1.52
30	1.55	1.56	1.57	1.57	1.58
31	1.61	1.61	1.62	1.62	1.63
32	1.66	1.66	1.67	1.68	1.68
33	1.71	1.72	1.72	1.73	1.74
34	1.76	1.77	1.78	1.78	1.79
35	1.81	1.82	1.83	1.83	1.84
36	1.87	1.87	1.88	1.89	1.89
37	1.92	1.93	1.93	1.94	1.95
38	1.97	1.98	1.98	1.99	2.00
39	2.02	2.03	2.04	2.04	2.05
40	2.07	2.08	2.09	2.10	2.10
41	2.13	2.13	2.14	2.15	2.16
42	2.18	2.19	2.19	2.20	2.21
43	2.23	2.24	2.25	2.25	2.26
44	2.28	2.29	2.30	2.31	2.32
45	2.33	2.34	2.35	2.36	2.37
46	2.39	2.39	2.40	2.41	2.42
47	2.44	2.45	2.46	2.46	2.47
48	2.49	2.50	2.51	2.52	2.53
49	2.54	2.55	2.56	2.57	2.58
50	2.59	2.60	2.61	2.62	2.63
51	2.65	2.66	2.67	2.67	2.68
52	2.70	2.71	2.72	2.73	2.74
53	2.75	2.76	2.77	2.78	2.79
54	2.80	2.81	2.82	2.83	2.84
55	2.85	2.86	2.87	2.89	2.90
56	2.91	2.92	2.93	2.94	2.95
57	2.96	2.97	2.98	2.99	3.00
58	3.01	3.02	3.03	3.04	3.05
59	3.06	3.07	3.08	3.10	3.11

Dolls. Princ'l	271 Days Int.	272 Days Int.	273 Days Int.	274 Days Int.	275 Days Int.
	$ c.	$ c.	$ c.	$ c.	$ c.
60	3.11	3.12	3.14	3.15	3.16
61	3.17	3.18	3.19	3.20	3.21
62	3.22	3.23	3.24	3.25	3.26
63	3.27	3.28	3.29	3.31	3.32
64	3.32	3.33	3.35	3.36	3.37
65	3.37	3.39	3.40	3.41	3.42
66	3.43	3.44	3.45	3.46	3.48
67	3.48	3.49	3.50	3.52	3.53
68	3.53	3.54	3.56	3.57	3.58
69	3.58	3.59	3.61	3.62	3.63
70	3.63	3.65	3.66	3.67	3.69
71	3.69	3.70	3.71	3.73	3.74
72	3.74	3.75	3.76	3.78	3.79
73	3.79	3.80	3.82	3.83	3.85
74	3.84	3.86	3.87	3.88	3.90
75	3.89	3.91	3.92	3.94	3.95
76	3.94	3.96	3.97	3.99	4.00
77	4.00	4.01	4.03	4.04	4.06
78	4.05	4.06	4.08	4.09	4.11
79	4.10	4.12	4.13	4.15	4.16
80	4.15	4.17	4.18	4.20	4.21
81	4.20	4.22	4.24	4.25	4.27
82	4.26	4.27	4.29	4.30	4.32
83	4.31	4.32	4.34	4.36	4.37
84	4.36	4.38	4.39	4.41	4.43
85	4.41	4.43	4.45	4.46	4.48
86	4.46	4.48	4.50	4.51	4.53
87	4.52	4.53	4.55	4.57	4.58
88	4.57	4.59	4.60	4.62	4.64
89	4.62	4.64	4.65	4.67	4.69
90	4.67	4.69	4.71	4.72	4.74
91	4.72	4.74	4.76	4.78	4.79
92	4.78	4.79	4.81	4.83	4.85
93	4.83	4.85	4.86	4.88	4.90
94	4.88	4.90	4.92	4.93	4.95
95	4.93	4.95	4.97	4.99	5.01
96	4.98	5.00	5.02	5.04	5.06
97	5.04	5.05	5.07	5.09	5.11
98	5.09	5.11	5.13	5.14	5.16
99	5.14	5.16	5.18	5.20	5.22
100	5.19	5.21	5.23	5.25	5.27
200	10.39	10.43	10.47	10.51	10.54
300	15.59	15.64	15.70	15.76	15.82
400	20.78	20.86	20.94	21.01	21.09
500	25.98	26.08	26.17	26.27	26.37
600	31.18	31.29	31.41	31.52	31.64
700	36.38	36.51	36.64	36.78	36.91
800	41.57	41.73	41.88	42.03	42.19
900	46.77	46.94	47.12	47.29	47.46
1,000	51.97	52.16	52.35	52.54	52.74
2,000	103.94	104.32	104.71	105.09	105.47
3,000	155.91	156.49	157.06	157.64	158.21
4,000	207.89	208.65	209.42	210.19	210.95
5,000	259.86	260.82	261.78	262.74	263.69
6,000	311.83	312.98	314.13	315.28	316.43
7,000	363.80	365.15	366.49	367.83	369.17
8,000	415.78	417.31	418.84	420.38	421.91
9,000	467.75	469.47	471.20	472.93	474.65
10,000	519.72	521.64	523.56	525.47	527.39

Interest at 7 per cent.,—from 276 to 280 Days. From $1 to $10,000.

Dolls. Princ'l	276 Days Int.	277 Days Int.	278 Days Int.	279 Days Int.	280 Days Int.
	$ c.	$ c.	$ c.	$ c.	$ c.
1	05	05	05	05	05
2	10	10	10	10	10
3	15	15	15	16	16
4	21	21	21	21	21
5	26	26	26	26	26
6	31	31	31	32	32
7	37	37	37	37	37
8	42	42	42	42	42
9	47	47	47	48	48
10	52	53	53	53	53
11	58	58	58	58	58
12	63	63	63	64	64
13	68	69	69	69	69
14	74	74	74	74	75
15	79	79	79	80	80
16	84	84	85	85	85
17	89	90	90	90	91
18	95	95	95	96	96
19	1.00	1.00	1.01	1.01	1.02
20	1.05	1.06	1.06	1.07	1.07
21	1.11	1.11	1.11	1.12	1.12
22	1.16	1.16	1.17	1.17	1.18
23	1.21	1.22	1.22	1.23	1.23
24	1.27	1.27	1.27	1.28	1.28
25	1.32	1.32	1.33	1.33	1.34
26	1.37	1.38	1.38	1.39	1.39
27	1.42	1.43	1.43	1.44	1.44
28	1.48	1.48	1.49	1.49	1.50
29	1.53	1.54	1.54	1.55	1.55
30	1.58	1.59	1.59	1.60	1.61
31	1.64	1.64	1.65	1.65	1.66
32	1.69	1.69	1.70	1.71	1.71
33	1.74	1.75	1.75	1.76	1.77
34	1.79	1.80	1.81	1.81	1.82
35	1.85	1.85	1.86	1.87	1.87
36	1.90	1.91	1.91	1.92	1.93
37	1.95	1.96	1.97	1.97	1.98
38	2.01	2.01	2.02	2.03	2.04
39	2.06	2.07	2.07	2.08	2.09
40	2.11	2.12	2.13	2.14	2.14
41	2.17	2.17	2.18	2.19	2.20
42	2.22	2.23	2.23	2.24	2.25
43	2.27	2.28	2.29	2.30	2.31
44	2.32	2.33	2.34	2.35	2.36
45	2.38	2.39	2.39	2.40	2.41
46	2.43	2.44	2.45	2.46	2.47
47	2.48	2.49	2.50	2.51	2.52
48	2.54	2.54	2.55	2.56	2.57
49	2.59	2.60	2.61	2.62	2.63
50	2.64	2.65	2.66	2.67	2.68
51	2.69	2.70	2.71	2.72	2.73
52	2.75	2.76	2.77	2.78	2.79
53	2.80	2.81	2.82	2.83	2.84
54	2.85	2.86	2.87	2.88	2.89
55	2.91	2.92	2.93	2.94	2.95
56	2.96	2.97	2.98	2.99	3.00
57	3.01	3.02	3.03	3.04	3.06
58	3.07	3.08	3.09	3.10	3.11
59	3.12	3.13	3.14	3.15	3.16

Dolls. Princ'l	276 Days Int.	277 Days Int.	278 Days Int.	279 Days Int.	280 Days Int.
	$ c.	$ c.	$ c.	$ c.	$ c.
60	3.17	3.18	3.19	3.21	3.22
61	3.22	3.24	3.25	3.26	3.27
62	3.28	3.29	3.30	3.31	3.32
63	3.33	3.34	3.35	3.37	3.38
64	3.38	3.39	3.41	3.42	3.43
65	3.44	3.45	3.46	3.47	3.49
66	3.49	3.50	3.51	3.53	3.54
67	3.54	3.55	3.57	3.58	3.59
68	3.59	3.61	3.62	3.63	3.65
69	3.65	3.66	3.67	3.69	3.70
70	3.70	3.71	3.73	3.74	3.75
71	3.75	3.77	3.78	3.79	3.81
72	3.81	3.82	3.83	3.85	3.86
73	3.86	3.87	3.89	3.90	3.92
74	3.91	3.93	3.94	3.95	3.97
75	3.96	3.98	3.99	4.01	4.02
76	4.02	4.03	4.05	4.06	4.08
77	4.07	4.09	4.10	4.12	4.13
78	4.12	4.14	4.15	4.17	4.18
79	4.18	4.19	4.21	4.22	4.24
80	4.23	4.24	4.26	4.28	4.29
81	4.28	4.30	4.31	4.33	4.34
82	4.34	4.35	4.37	4.38	4.40
83	4.39	4.40	4.42	4.44	4.45
84	4.44	4.46	4.47	4.49	4.51
85	4.49	4.51	4.53	4.54	4.56
86	4.55	4.56	4.58	4.60	4.61
87	4.60	4.62	4.63	4.65	4.67
88	4.65	4.67	4.69	4.70	4.72
89	4.71	4.72	4.74	4.76	4.77
90	4.76	4.78	4.79	4.81	4.83
91	4.81	4.83	4.85	4.86	4.88
92	4.86	4.88	4.90	4.92	4.94
93	4.92	4.94	4.95	4.97	4.99
94	4.97	4.99	5.01	5.02	5.04
95	5.02	5.04	5.06	5.08	5.10
96	5.08	5.09	5.11	5.13	5.15
97	5.13	5.15	5.17	5.19	5.20
98	5.18	5.20	5.22	5.24	5.26
99	5.24	5.25	5.27	5.29	5.31
100	5.29	5.31	5.33	5.35	5.36
200	10.58	10.62	10.66	10.70	10.74
300	15.87	15.93	15.99	16.05	16.11
400	21.17	21.24	21.32	21.40	21.47
500	26.46	26.56	26.65	26.75	26.84
600	31.75	31.87	31.98	32.10	32.21
700	37.05	37.18	37.32	37.45	37.58
800	42.34	42.49	42.65	42.80	42.95
900	47.63	47.81	47.98	48.15	48.32
1,000	52.93	53.12	53.31	53.50	53.69
2,000	105.86	106.24	106.63	107.01	107.39
3,000	158.79	159.37	159.94	160.52	161.09
4,000	211.72	212.49	213.26	214.02	214.79
5,000	264.65	265.61	266.57	267.53	268.49
6,000	317.58	318.74	319.89	321.04	322.19
7,000	370.52	371.86	373.20	374.54	375.89
8,000	423.45	424.98	426.52	428.05	429.58
9,000	476.38	478.11	479.83	481.56	483.29
10,000	529.31	531.23	533.15	535.06	536.98

	280 Days Int.
	$ c.
1	3.22
6	3.27
1	3.32
7	3.38
2	3.43
7	3.49
3	3.54
8	3.59
3	3.65
9	3.70
4	3.75
9	3.81
5	3.86
0	3.92
5	3.97
1	4.02
6	4.08
2	4.13
7	4.18
2	4.24
8	4.29
3	4.34
8	4.40
4	4.45
9	4.51
4	4.56
0	4.61
5	4.67
0	4.72
6	4.77
1	4.83
6	4.88
2	4.94
7	4.99
2	5.04
8	5.10
3	5.15
9	5.20
4	5.26
9	5.31
5	5.36
0	10.74
5	16.11
0	21.47
5	26.84
0	32.21
5	37.58
0	42.95
5	48.32
0	53.69
1	107.39
2	161.09
2	214.79
3	268.49
4	322.19
4	375.89
5	429.58
6	483.29
6	536.98

Interest at 7 per cent.,—from 281 to 285 Days. From $1 to $10,000.

Dolls. Princ'l	281 Days Int.	282 Days Int.	283 Days Int.	284 Days Int.	285 Days Int.
	$ c.	$ c.	$ c.	$ c.	$ c.
1	05	05	05	05	05
2	10	10	10	10	10
3	16	16	16	16	16
4	21	21	21	21	21
5	26	27	27	27	27
6	32	32	32	32	32
7	37	37	37	38	38
8	43	43	43	43	45
9	48	48	48	49	49
10	53	54	54	54	54
11	59	59	59	59	60
12	64	64	65	65	65
13	70	70	70	70	71
14	75	75	75	76	76
15	80	81	81	81	81
16	86	86	86	87	87
17	91	91	92	92	92
18	97	97	97	98	98
19	1.02	1.02	1.03	1.03	1.03
20	1.07	1.08	1.08	1.08	1.09
21	1.13	1.13	1.13	1.14	1.14
22	1.18	1.18	1.19	1.19	1.20
23	1.23	1.24	1.24	1.25	1.25
24	1.29	1.29	1.30	1.30	1.31
25	1.34	1.35	1.35	1.36	1.36
26	1.40	1.40	1.41	1.41	1.42
27	1.45	1.46	1.46	1.47	1.47
28	1.50	1.51	1.51	1.52	1.53
29	1.56	1.56	1.57	1.57	1.58
30	1.61	1.62	1.62	1.63	1.63
31	1.67	1.67	1.68	1.68	1.69
32	1.72	1.73	1.73	1.74	1.74
33	1.77	1.78	1.79	1.79	1.80
34	1.83	1.83	1.84	1.85	1.85
35	1.88	1.89	1.89	1.90	1.91
36	1.94	1.94	1.95	1.96	1.96
37	1.99	2.00	2.00	2.01	2.02
38	2.04	2.05	2.06	2.06	2.07
39	2.10	2.10	2.11	2.12	2.13
40	2.15	2.16	2.17	2.17	2.18
41	2.20	2.21	2.22	2.23	2.24
42	2.26	2.27	2.27	2.28	2.29
43	2.31	2.32	2.33	2.34	2.35
44	2.37	2.37	2.38	2.39	2.40
45	2.42	2.43	2.44	2.45	2.45
46	2.47	2.48	2.49	2.50	2.51
47	2.53	2.54	2.55	2.55	2.56
48	2.58	2.59	2.60	2.61	2.62
49	2.64	2.65	2.65	2.66	2.67
50	2.69	2.70	2.71	2.72	2.73
51	2.74	2.75	2.76	2.77	2.78
52	2.80	2.81	2.82	2.83	2.84
53	2.85	2.86	2.87	2.88	2.89
54	2.91	2.92	2.93	2.94	2.95
55	2.96	2.97	2.98	2.99	3.00
56	3.01	3.02	3.03	3.05	3.06
57	3.07	3.08	3.09	3.10	3.11
58	3.12	3.13	3.14	3.15	3.17
59	3.17	3.19	3.20	3.21	3.22

Dolls. Princ'l	281 Days Int.	282 Days Int.	283 Days Int.	284 Days Int.	285 Days Int.
	$ c.	$ c.	$ c.	$ c.	$ c.
60	3.23	3.24	3.25	3.26	3.27
61	3.28	3.29	3.31	3.32	3.33
62	3.34	3.35	5.36	3.37	3.38
63	3.39	3.40	3.41	3.43	3.44
64	3.44	3.46	3.47	3.48	3.49
65	3.50	3.51	3.52	3.54	3.55
66	3.55	3.56	3.58	3.59	3.60
67	3.61	3.62	3.63	3.64	3.66
68	3.66	3.67	3.69	3.70	3.71
69	3.71	3.73	3.74	3.75	3.77
70	3.77	3.78	3.79	3.81	3.82
71	3.82	3.83	3.85	3.86	3.88
72	3.88	3.89	3.90	3.92	3.93
73	3.93	3.94	3.96	3.97	3.99
74	3.99	4.00	4.01	4.03	4.04
75	4.04	4.05	4.07	4.08	4.09
76	4.09	4.11	4.12	4.13	4.15
77	4.14	4.16	4.17	4.19	4.20
78	4.20	4.21	4.23	4.24	4.26
79	4.25	4.27	4.28	4.30	4.31
80	4.31	4.32	4.34	4.35	4.37
81	4.36	4.38	4.39	4.41	4.42
82	4.41	4.43	4.45	4.46	4.48
83	4.47	4.48	4.50	4.52	4.53
84	4.52	4.54	4.55	4.57	4.59
85	4.58	4.59	4.61	4.62	4.64
86	4.63	4.65	4.66	4.68	4.70
87	4.68	4.70	4.72	4.73	4.75
88	4.74	4.75	4.77	4.79	4.80
89	4.79	4.81	4.83	4.84	4.86
90	4.85	4.86	4.88	4.90	4.91
91	4.90	4.92	4.93	4.95	4.97
92	4.95	4.97	4.99	5.01	5.02
93	5.01	5.02	5.04	5.06	5.08
94	5.06	5.08	5.10	5.11	5.13
95	5.11	5.13	5.15	5.17	5.19
96	5.17	5.19	5.21	5.22	5.24
97	5.22	5.24	5.26	5.28	5.30
98	5.28	5.30	5.31	5.33	5.35
99	5.33	5.35	5.37	5.39	5.41
100	5.38	5.40	5.42	5.44	5.46
200	10.77	10.81	10.85	10.89	10.93
300	16.16	16.22	16.28	16.34	16.39
400	21.55	21.63	21.71	21.78	21.86
500	26.94	27.04	27.13	27.23	27.32
600	32.33	32.44	32.56	32.67	32.79
700	37.72	37.85	37.99	38.12	38.26
800	43.11	43.26	43.41	43.57	43.72
900	48.50	48.67	48.84	49.01	49.19
1,000	53.89	54.08	54.27	54.46	54.65
2,000	107.78	108.16	108.54	108.95	109.31
3,000	161.67	162.24	162.82	163.39	163.97
4,000	215.56	216.32	217.09	217.86	218.63
5,000	269.45	270.41	271.37	272.32	273.28
6,000	323.34	324.49	325.64	326.79	327.94
7,000	377.23	378.57	379.91	381.26	382.60
8,000	431.12	432.65	434.19	435.72	437.26
9,000	485.01	486.74	488.46	490.19	491.91
10,000	538.90	540.82	542.74	544.65	546.57

Interest at 7 per cent.,—from 286 to 290 Days. From $1 to $10,000.

Dolls. Princ'l	286 Days Int.	287 Days Int.	288 Days Int.	289 Days Int.	290 Days Int.	Dolls. Princ'l	286 Days Int.	287 Days Int.	288 Days Int.	289 Days Int.	290 Days Int.
	$ c.	$ c.	$ c.	$ c.	$ c.		$ c.	$ c.	$ c.	$ c.	$ c.
1	05	05	05	05	05	60	3.29	3.30	3.31	3.32	3.33
2	10	11	11	11	11	61	3.34	3.35	3.36	3.38	3.39
3	16	16	16	16	16	62	3.40	3.41	3.42	3.43	3.44
4	21	22	22	22	22	63	3.45	3.46	3.47	3.49	3.50
5	27	27	27	27	27	64	3.51	3.52	3.53	3.54	3.55
6	32	33	33	33	33	65	3.56	3.57	3.59	3.60	3.61
7	38	38	38	38	38	66	3.62	3.63	3.64	3.65	3.67
8	43	44	44	44	44	67	3.67	3.68	3.70	3.71	3.72
9	49	49	49	49	50	68	3.72	3.74	3.75	3.76	3.78
10	54	55	55	55	55	69	3.78	3.79	3.81	3.82	3.83
11	60	60	60	60	61	70	3.83	3.85	3.86	3.87	3.89
12	65	66	66	66	66	71	3.89	3.90	3.92	3.93	3.94
13	71	71	71	72	72	72	3.94	3.96	3.97	3.99	4.00
14	76	77	77	77	77	73	4.00	4.01	4.03	4.04	4.06
15	82	82	82	83	83	74	4.05	4.07	4.08	4.10	4.11
16	87	88	88	88	88	75	4.11	4.12	4.14	4.15	4.17
17	93	93	93	94	94	76	4.16	4.18	4.19	4.21	4.22
18	98	99	99	99	1.00	77	4.22	4.23	4.25	4.26	4.28
19	1.04	1.04	1.04	1.05	1.05	78	4.27	4.29	4.30	4.32	4.33
20	1.09	1.10	1.10	1.10	1.11	79	4.33	4.34	4.36	4.37	4.39
21	1.15	1.15	1.15	1.16	1.16	80	4.38	4.40	4.41	4.43	4.44
22	1.20	1.21	1.21	1.21	1.22	81	4.44	4.45	4.47	4.48	4.50
23	1.26	1.26	1.27	1.27	1.27	82	4.49	4.51	4.52	4.54	4.56
24	1.31	1.32	1.32	1.33	1.33	83	4.55	4.56	4.58	4.60	4.61
25	1.37	1.37	1.38	1.38	1.39	84	4.60	4.62	4.63	4.65	4.67
26	1.42	1.43	1.43	1.44	1.44	85	4.66	4.67	4.69	4.71	4.72
27	1.48	1.48	1.49	1.49	1.50	86	4.71	4.73	4.75	4.76	4.78
28	1.53	1.54	1.54	1.55	1.55	87	4.77	4.78	4.80	4.82	4.83
29	1.59	1.59	1.60	1.60	1.61	88	4.82	4.84	4.86	4.87	4.89
30	1.64	1.65	1.65	1.66	1.66	89	4.88	4.89	4.91	4.93	4.94
31	1.70	1.70	1.71	1.71	1.72	90	4.93	4.95	4.97	4.98	5.00
32	1.75	1.76	1.76	1.77	1.77	91	4.99	5.00	5.02	5.04	5.06
33	1.81	1.81	1.82	1.82	1.83	92	5.04	5.06	5.08	5.09	5.11
34	1.86	1.87	1.87	1.88	1.89	93	5.10	5.11	5.13	5.15	5.17
35	1.91	1.92	1.93	1.93	1.94	94	5.15	5.17	5.19	5.20	5.22
36	1.97	1.98	1.98	1.99	2.00	95	5.21	5.22	5.24	5.26	5.28
37	2.02	2.03	2.04	2.05	2.05	96	5.26	5.28	5.30	5.32	5.33
38	2.08	2.09	2.09	2.10	2.11	97	5.32	5.33	5.35	5.37	5.39
39	2.13	2.14	2.15	2.16	2.16	98	5.37	5.39	5.41	5.43	5.45
40	2.19	2.20	2.20	2.21	2.22	99	5.43	5.44	5.46	5.48	5.50
41	2.24	2.25	2.26	2.27	2.28	100	5.48	5.50	5.52	5.54	5.56
42	2.30	2.31	2.31	2.32	2.33	200	10.97	11.00	11.04	11.08	11.12
43	2.35	2.36	2.37	2.38	2.39	300	16.45	16.51	16.57	16.62	16.68
44	2.41	2.42	2.43	2.43	2.44	400	21.94	22.01	22.09	22.17	22.24
45	2.46	2.47	2.48	2.49	2.50	500	27.42	27.52	27.61	27.71	27.80
46	2.52	2.53	2.54	2.54	2.55	600	32.91	33.02	33.14	33.25	33.37
47	2.57	2.58	2.59	2.60	2.61	700	38.39	38.52	38.66	38.79	38.93
48	2.63	2.64	2.65	2.66	2.66	800	43.87	44.03	44.18	44.34	44.49
49	2.68	2.69	2.70	2.71	2.72	900	49.36	49.53	49.71	49.88	50.05
50	2.74	2.75	2.76	2.77	2.78	1,000	54.84	55.04	55.23	55.42	55.61
51	2.79	2.80	2.81	2.82	2.83	2,000	109.69	110.08	110.46	110.84	111.23
52	2.85	2.86	2.87	2.88	2.89	3,000	164.54	165.12	165.69	166.27	166.84
53	2.90	2.91	2.92	2.93	2.94	4,000	219.39	220.16	220.92	221.69	222.46
54	2.96	2.97	2.98	2.99	3.00	5,000	274.24	275.20	276.16	277.12	278.08
55	3.01	3.02	3.03	3.04	3.05	6,000	329.09	330.24	331.39	332.54	333.69
56	3.07	3.08	3.09	3.10	3.11	7,000	383.94	385.28	386.63	387.97	389.31
57	3.12	3.13	3.14	3.15	3.17	8,000	438.79	440.32	441.86	443.39	444.93
58	3.18	3.19	3.20	3.21	3.22	9,000	493.64	495.37	497.09	498.82	500.54
59	3.23	3.24	3.25	3.27	3.28	10,000	548.49	550.41	552.32	554.24	556.16

Dolls. Princ'l	291 Days Int.	292 Days Int.	293 Days Int.	294 Days Int.	295 Days Int.	Dolls. Princ'l	291 Days Int.	292 Days Int.	293 Days Int.	294 Days Int.	295 Days Int.
	$ c.	$ c.	$ c.	$ c.	$ c.		$ c.	$ c.	$ c.	$ c.	$ c.
1	05	05	05	05	05	60	3.34	3.36	3.37	3.38	3.39
2	11	11	11	11	11	61	3.40	3.41	3.43	3.43	3.45
3	16	16	16	16	16	62	3.46	3.47	3.48	3.49	3.50
4	22	22	22	22	22	63	3.51	3.52	3.54	3.55	3.56
5	27	28	28	28	28	64	3.57	3.58	3.59	3.60	3.62
6	33	33	33	33	33	65	3.62	3.64	3.65	3.65	3.67
7	39	39	39	39	39	66	3.68	3.69	3.70	3.72	3.73
8	44	44	44	45	45	67	3.73	3.75	3.76	3.77	3.79
9	50	50	50	50	50	68	3.79	3.80	3.82	3.83	3.84
10	55	56	56	56	56	69	3.85	3.86	3.87	3.89	3.90
11	61	61	61	62	62	70	3.90	3.92	3.93	3.94	3.96
12	66	67	67	67	67	71	3.96	3.97	3.98	4.00	4.01
13	72	72	73	73	73	72	4.01	4.03	4.04	4.05	4.07
14	78	78	78	78	79	73	4.07	4.08	4.10	4.11	4.13
15	83	84	84	84	84	74	4.12	4.14	4.15	4.17	4.18
16	89	89	89	90	90	75	4.18	4.20	4.21	4.22	4.24
17	94	95	95	95	96	76	4.24	4.25	4.27	4.28	4.29
18	1.00	1.00	1.01	1.01	1.01	77	4.29	4.31	4.32	4.34	4.35
19	1.06	1.06	1.06	1.07	1.07	78	4.35	4.36	4.38	4.39	4.41
20	1.11	1.12	1.12	1.12	1.13	79	4.40	4.42	4.43	4.45	4.46
21	1.17	1.17	1.18	1.18	1.18	80	4.46	4.48	4.49	4.51	4.52
22	1.22	1.23	1.23	1.24	1.24	81	4.52	4.53	4.55	4.56	4.58
23	1.28	1.28	1.29	1.29	1.30	82	4.57	4.59	4.60	4.62	4.63
24	1.33	1.34	1.34	1.35	1.35	83	4.63	4.64	4.66	4.67	4.69
25	1.39	1.40	1.40	1.40	1.41	84	4.68	4.70	4.72	4.73	4.75
26	1.45	1.45	1.46	1.46	1.47	85	4.74	4.76	4.77	4.79	4.80
27	1.50	1.51	1.51	1.52	1.52	86	4.79	4.81	4.83	4.84	4.86
28	1.56	1.56	1.57	1.57	1.58	87	4.85	4.87	4.88	4.90	4.92
29	1.61	1.62	1.62	1.63	1.64	88	4.91	4.92	4.94	4.96	4.97
30	1.67	1.68	1.68	1.69	1.69	89	4.96	4.98	5.00	5.01	5.03
31	1.73	1.73	1.74	1.74	1.75	90	5.02	5.04	5.05	5.07	5.09
32	1.78	1.79	1.79	1.80	1.81	91	5.07	5.09	5.11	5.13	5.14
33	1.84	1.84	1.85	1.86	1.86	92	5.13	5.15	5.16	5.18	5.20
34	1.89	1.90	1.91	1.91	1.92	93	5.19	5.20	5.22	5.24	5.26
35	1.95	1.96	1.96	1.97	1.98	94	5.24	5.26	5.28	5.30	5.31
36	2.00	2.01	2.02	2.02	2.03	95	5.30	5.32	5.33	5.35	5.37
37	2.06	2.07	2.07	2.08	2.09	96	5.35	5.37	5.39	5.41	5.43
38	2.12	2.12	2.13	2.14	2.14	97	5.41	5.43	5.45	5.46	5.48
39	2.17	2.18	2.19	2.19	2.20	98	5.46	5.48	5.50	5.52	5.54
40	2.23	2.24	2.24	2.25	2.26	99	5.52	5.54	5.56	5.58	5.60
41	2.28	2.29	2.30	2.31	2.31	100	5.58	5.60	5.61	5.63	5.65
42	2.34	2.35	2.36	2.36	2.37	200	11.16	11.20	11.23	11.27	11.31
43	2.39	2.40	2.41	2.42	2.43	300	16.74	16.80	16.85	16.91	16.97
44	2.45	2.46	2.47	2.48	2.48	400	22.32	22.40	22.47	22.55	22.63
45	2.51	2.52	2.52	2.53	2.54	500	27.90	28.00	28.09	28.19	28.28
46	2.56	2.57	2.58	2.59	2.60	600	33.48	33.60	33.71	33.83	33.94
47	2.62	2.63	2.64	2.65	2.65	700	39.06	39.20	39.33	39.46	39.60
48	2.67	2.68	2.69	2.70	2.71	800	44.64	44.80	44.95	45.10	45.26
49	2.73	2.74	2.75	2.76	2.77	900	50.22	50.40	50.57	50.74	50.91
50	2.79	2.80	2.80	2.81	2.82	1,000	55.80	56.00	56.19	56.38	56.57
51	2.84	2.85	2.86	2.87	2.88	2,000	111.61	112.00	112.38	112.76	113.15
52	2.90	2.91	2.92	2.93	2.94	3,000	167.42	168.00	168.57	169.15	169.72
53	2.95	2.96	2.97	2.98	2.99	4,000	223.22	224.00	224.76	225.53	226.30
54	3.01	3.02	3.03	3.04	3.05	5,000	279.04	280.00	280.95	281.91	282.87
55	3.06	3.08	3.09	3.10	3.11	6,000	334.84	336.00	337.15	338.30	339.45
56	3.12	3.13	3.14	3.15	3.16	7,000	390.65	392.00	393.34	394.68	396.02
57	3.18	3.19	3.20	3.21	3.22	8,000	446.46	448.00	449.53	451.06	452.60
58	3.23	3.24	3.25	3.27	3.28	9,000	502.27	504.00	505.72	507.45	509.17
59	3.29	3.30	3.31	3.32	3.33	10,000	558.08	560.00	561.91	563.83	565.75

Interest at 7 per cent,—from 296 to 300 Days. From $1 to $10,000.

Dolls. Princ'l	296 Days Int.	297 Days Int.	298 Days Int.	299 Days Int.	300 Days Int.	Dolls. Princ'l	296 Days Int.	297 Days Int.	298 Days Int.	299 Days Int.	300 Days Int.
	$ c.	$ c.	$ c.	$ c.	$ c.		$ c.	$ c.	$ c.	$ c.	$ c.
1	05	05	05	05	05	60	3.40	3.41	3.42	3.44	3.45
2	11	11	11	11	11	61	3.46	3.47	3.48	3.49	3.50
3	17	17	17	17	17	62	3.51	3.53	3.54	3.55	3.56
4	22	22	22	22	23	63	3.57	3.58	3.60	3.61	3.62
5	28	28	28	28	28	64	3.63	3.64	3.65	3.66	3.68
6	34	34	34	34	34	65	3.68	3.70	3.71	3.72	3.73
7	39	39	40	40	40	66	3.74	3.75	3.77	3.78	3.79
8	45	45	45	45	46	67	3.80	3.81	3.82	3.84	3.85
9	51	51	51	51	51	68	3.86	3.87	3.88	3.89	3.91
10	56	56	57	57	57	69	3.91	3.93	3.94	3.95	3.96
11	62	62	62	63	63	70	3.97	3.98	4.00	4.01	4.02
12	68	68	68	68	69	71	4.03	4.04	4.05	4.07	4.08
13	73	74	74	74	74	72	4.08	4.10	4.11	4.12	4.14
14	79	79	80	80	80	73	4.14	4.15	4.17	4.18	4.20
15	85	85	85	86	86	74	4.20	4.21	4.22	4.24	4.25
16	90	91	91	91	92	75	4.25	4.27	4.28	4.30	4.31
17	96	96	97	97	97	76	4.31	4.32	4.34	4.35	4.37
18	1.02	1.02	1.02	1.03	1.03	77	4.37	4.38	4.40	4.41	4.43
19	1.07	1.08	1.08	1.08	1.09	78	4.42	4.44	4.45	4.47	4.48
20	1.13	1.13	1.14	1.14	1.15	79	4.48	4.49	4.51	4.53	4.54
21	1.19	1.19	1.20	1.20	1.20	80	4.54	4.55	4.57	4.58	4.60
22	1.24	1.25	1.25	1.26	1.26	81	4.59	4.61	4.62	4.64	4.66
23	1.30	1.31	1.31	1.31	1.32	82	4.65	4.67	4.68	4.70	4.71
24	1.36	1.36	1.37	1.37	1.38	83	4.71	4.72	4.74	4.75	4.77
25	1.41	1.42	1.42	1.43	1.43	84	4.76	4.78	4.80	4.81	4.83
26	1.47	1.48	1.48	1.49	1.49	85	4.82	4.84	4.85	4.87	4.89
27	1.53	1.53	1.54	1.54	1.55	86	4.88	4.89	4.91	4.93	4.94
28	1.58	1.59	1.60	1.60	1.61	87	4.93	4.95	4.97	4.98	5.00
29	1.64	1.65	1.65	1.66	1.66	88	4.99	5.01	5.02	5.04	5.06
30	1.70	1.70	1.71	1.72	1.72	89	5.05	5.06	5.08	5.10	5.12
31	1.75	1.76	1.77	1.77	1.78	90	5.10	5.12	5.14	5.16	5.17
32	1.81	1.82	1.82	1.83	1.84	91	5.16	5.18	5.20	5.21	5.23
33	1.87	1.87	1.88	1.89	1.89	92	5.22	5.24	5.25	5.27	5.29
34	1.93	1.93	1.94	1.94	1.95	93	5.27	5.29	5.31	5.33	5.35
35	1.98	1.99	2.00	2.00	2.01	94	5.33	5.35	5.37	5.39	5.40
36	2.04	2.05	2.05	2.06	2.07	95	5.39	5.41	5.42	5.44	5.46
37	2.10	2.10	2.11	2.12	2.12	96	5.44	5.46	5.48	5.50	5.52
38	2.15	2.16	2.17	2.17	2.18	97	5.50	5.52	5.54	5.56	5.58
39	2.21	2.22	2.22	2.23	2.24	98	5.56	5.58	5.60	5.61	5.63
40	2.27	2.27	2.28	2.29	2.30	99	5.61	5.63	5.65	5.67	5.69
41	2.32	2.33	2.34	2.35	2.35	100	5.67	5.69	5.71	5.73	5.75
42	2.38	2.39	2.40	2.40	2.41	200	11.35	11.39	11.43	11.46	11.50
43	2.44	2.44	2.45	2.46	2.47	300	17.03	17.08	17.14	17.20	17.26
44	2.49	2.50	2.51	2.52	2.53	400	22.70	22.78	22.86	22.93	23.01
45	2.55	2.56	2.57	2.58	2.58	500	28.38	28.47	28.57	28.67	28.76
46	2.61	2.62	2.62	2.63	2.64	600	34.06	34.17	34.29	34.40	34.52
47	2.36	2.67	2.68	2.69	2.70	700	39.73	39.87	40.00	40.14	40.27
48	2.72	2.73	2.74	2.75	2.76	800	45.41	45.56	45.72	45.87	46.02
49	2.78	2.79	2.80	2.80	2.81	900	51.09	51.26	51.43	51.60	51.78
50	2.83	2.84	2.85	2.86	2.87	1,000	56.76	56.95	57.15	57.34	57.53
51	2.89	2.90	2.91	2.92	2.93	2,000	113.53	113.91	114.30	114.68	115.06
52	2.95	2.96	2.97	2.98	2.99	3,000	170.30	170.87	171.45	172.02	172.60
53	3.00	3.01	3.02	3.03	3.04	4,000	227.06	227.83	228.60	229.37	230.13
54	3.06	3.07	3.08	3.09	3.10	5,000	283.82	284.79	285.75	286.71	287.67
55	3.12	3.13	3.14	3.15	3.16	6,000	340.60	341.75	342.90	344.05	345.20
56	3.17	3.18	3.20	3.21	3.22	7,000	397.37	398.71	400.05	401.39	402.74
57	3.23	3.24	3.25	3.26	3.27	8,000	454.13	455.67	457.20	458.74	460.27
58	3.29	3.30	3.31	3.32	3.33	9,000	510.90	512.63	514.35	516.08	517.80
59	3.34	3.36	3.37	3.38	3.39	10,000	567.67	569.58	571.50	573.42	575.34

Interest at 7 per cent.,—from 301 *to* 305 *Days.* *From* $1 *to* $10,000.

Dolls. Princ'l	301 Days Int.	302 Days Int.	393 Days Int.	304 Days Int.	305 Days Int.
	$ c.	$ c.	$ c.	$ c.	$ c.
1	05	05	05	05	05
2	11	11	11	11	11
3	17	17	17	17	17
4	23	23	23	23	23
5	28	28	29	29	29
6	34	34	34	34	35
7	40	40	40	40	40
8	46	46	46	46	46
9	51	52	52	52	52
10	57	57	58	58	58
11	63	63	63	64	64
12	69	69	69	69	70
13	75	75	75	75	76
14	80	81	81	81	81
15	86	86	87	87	87
16	92	92	92	93	93
17	98	98	98	99	99
18	1.03	1.04	1.04	1.04	1.05
19	1.09	1.10	1.10	1.10	1.11
20	1.15	1.15	1.16	1.16	1.16
21	1.21	1.21	1.22	1.22	1.22
22	1.26	1.27	1.27	1.28	1.28
23	1.32	1.33	1.33	1.34	1.34
24	1.38	1.39	1.39	1.39	1.40
25	1.44	1.44	1.45	1.45	1.46
26	1.50	1.50	1.51	1.51	1.52
27	1.55	1.56	1.56	1.57	1.57
28	1.61	1.62	1.62	1.63	1.63
29	1.67	1.67	1.68	1.69	1.69
30	1.73	1.73	1.74	1.74	1.75
31	1.78	1.79	1.80	1.80	1.81
32	1.84	1.85	1.85	1.86	1.87
33	1.90	1.91	1.91	1.92	1.93
34	1.96	1.96	1.97	1.98	1.98
35	2.02	2.02	2.03	2.04	2.04
36	2.07	2.08	2.09	2.09	2.10
37	2.13	2.14	2.15	2.15	2.16
38	2.19	2.20	2.20	2.21	2.22
39	2.25	2.25	2.26	2.27	2.28
40	2.30	2.31	2.32	2.33	2.33
41	2.36	2.37	2.38	2.39	2.39
42	2.42	2.43	2.44	2.44	2.45
43	2.48	2.49	2.49	2.50	2.51
44	2.53	2.54	2.55	2.56	2.57
45	2.59	2.60	2.61	2.62	2.63
46	2.65	2.66	2.67	2.68	2.69
47	2.71	2.72	2.73	2.74	2.74
48	2.77	2.78	2.78	2.79	2.80
49	2.82	2.83	2.84	2.85	2.86
50	2.88	2.89	2.90	2.91	2.92
51	2.94	2.95	2.96	2.97	2.98
52	3.00	3.01	3.02	3.03	3.04
53	3.05	3.06	3.07	3.08	3.10
54	3.11	3.12	3.13	3.14	3.15
55	3.17	3.18	3.19	3.20	3.21
56	3.23	3.24	3.25	3.26	3.27
57	3.29	3.30	3.31	3.32	3.33
58	3.34	3.35	3.37	3.38	3.39
59	3.40	3.41	3.42	3.43	3.45

Dolls. Princ'l	301 Days Int.	302 Days Int.	303 Days Int.	304 Day Int.	305 Days Int.
	$ c.	$ c.	$ c.	$ c.	$ c.
60	3.46	3.47	3.48	3.49	3.50
61	3.52	3.53	3.54	3.55	3.56
62	3.57	3.59	3.60	3.61	3.62
63	3.63	3.64	3.66	3.67	3.68
64	3.69	3.70	3.71	3.73	3.74
65	3.75	3.76	3.77	3.78	3.80
66	3.80	3.82	3.83	3.84	3.86
67	3.86	3.88	3.89	3.90	3.91
68	3.92	3.93	3.95	3.96	3.97
69	3.98	3.99	4.00	4.02	4.03
70	4.04	4.05	4.06	4.08	4.09
71	4.09	4.11	4.12	4.13	4.15
72	4.15	4.17	4.18	4.19	4.21
73	4.21	4.22	4.24	4.25	4.27
74	4.27	4.28	4.30	4.31	4.32
75	4.32	4.34	4.35	4.37	4.38
76	4.38	4.40	4.41	4.43	4.44
77	4.44	4.45	4.47	4.48	4.50
78	4.50	4.51	4.53	4.54	4.56
79	4.56	4.57	4.59	4.60	4.62
80	4.61	4.63	4.64	4.66	4.67
81	4.67	4.69	4.70	4.72	4.73
82	4.73	4.74	4.76	4.78	4.79
83	4.79	4.80	4.82	4.83	4.85
84	4.84	4.86	4.88	4.89	4.91
85	4.90	4.92	4.93	4.95	4.97
86	4.96	4.98	4.99	5.01	5.03
87	5.02	5.03	5.05	5.07	5.08
88	5.07	5.09	5.11	5.13	5.14
89	5.13	5.15	5.17	5.18	5.20
90	5.19	5.21	5.22	5.24	5.26
91	5.25	5.27	5.28	5.30	5.32
92	5.31	5.32	5.34	5.36	5.38
93	5.36	5.38	5.40	5.42	5.43
94	5.42	5.44	5.46	5.48	5.49
95	5.48	5.50	5.52	5.53	5.55
96	5.54	5.56	5.57	5.59	5.61
97	5.59	5.61	5.63	5.65	5.67
98	5.65	5.67	5.69	5.71	5.73
99	5.71	5.73	5.75	5.77	5.79
100	5.77	5.79	5.81	5.83	5.84
200	11.54	11.58	11.62	11.66	11.69
300	17.31	17.37	17.43	17.49	17.54
400	23.09	23.16	23.24	23.32	23.39
500	28.86	28.95	29.05	29.15	29.24
600	34.63	34.75	34.86	34.98	35.09
700	40.40	40.54	40.67	40.81	40.94
800	46.18	46.33	46.48	46.64	46.79
900	51.95	52.12	52.29	52.47	52.64
1,000	57.72	57.91	58.11	58.30	58.49
2,000	115.45	115.83	116.21	116.60	116.98
3,000	173.17	173.75	174.32	174.90	175.47
4,000	230.90	231.67	232.43	233.20	233.97
5,000	288.63	289.59	290.54	291.50	292.46
6,000	346.35	347.50	348.65	349.80	350.95
7,000	404.08	405.42	406.76	408.11	409.45
8,000	461.80	463.34	464.87	466.41	467.94
9,000	519.53	521.26	522.98	524.71	526.43
10,000	577.26	579.17	581.09	583.01	584.93

Dolls. Princ'l	306 Days Int.	307 Days Int.	308 Days Int.	309 Days Int.	310 Days Int.	Dolls. Princ'l	306 Days Int.	307 Days Int.	308 Days Int.	309 Days Int.	310 Days Int.
	$ c.	$ c.	$ c.	$ c.	$ c.		$ c.	$ c.	$ c.	$ c.	$ c.
1	05	05	05	05	05	60	3.52	3.53	3.54	3.55	3.56
2	11	11	11	11	11	61	3.57	3.59	3.60	3.61	3.62
3	17	17	17	17	17	62	3.63	3.65	3.66	3.67	3.68
4	23	23	23	23	23	63	3.69	3.70	3.72	3.73	3.74
5	29	29	29	29	29	64	3.75	3.76	3.78	3.79	3.80
6	35	35	35	35	35	65	3.81	3.82	3.83	3.85	3.86
7	41	41	41	41	41	66	3.87	3.88	3.89	3.91	3.92
8	46	47	47	47	47	67	3.93	3.94	3.95	3.97	3.98
9	52	52	53	53	53	68	3.99	4.00	4.01	4.02	4.04
10	58	58	59	59	59	69	4.04	4.06	4.07	4.08	4.10
11	64	64	64	65	65	70	4.10	4.12	4.13	4.14	4.16
12	70	70	70	71	71	71	4.16	4.18	4.19	4.20	4.22
13	76	76	76	77	77	72	4.22	4.23	4.25	4.26	4.28
14	82	82	82	82	83	73	4.28	4.29	4.31	4.32	4.34
15	88	88	88	88	89	74	4.34	4.35	4.37	4.38	4.39
16	93	94	94	94	95	75	4.40	4.41	4.43	4.44	4.45
17	99	1.00	1.00	1.00	1.01	76	4.46	4.47	4.48	4.50	4.51
18	1.05	1.05	1.06	1.06	1.07	77	4.51	4.53	4.54	4.56	4.57
19	1.11	1.11	1.12	1.12	1.12	78	4.57	4.59	4.60	4.62	4.63
20	1.17	1.17	1.18	1.18	1.18	79	4.63	4.65	4.66	4.68	4.69
21	1.23	1.23	1.24	1.24	1.24	80	4.69	4.71	4.72	4.74	4.75
22	1.29	1.29	1.29	1.30	1.30	81	4.75	4.76	4.78	4.80	4.81
23	1.34	1.35	1.35	1.36	1.36	82	4.81	4.82	4.84	4.85	4.87
24	1.40	1.41	1.41	1.42	1.42	83	4.87	4.88	4.90	4.91	4.93
25	1.46	1.47	1.47	1.48	1.48	84	4.92	4.94	4.96	4.97	4.99
26	1.52	1.53	1.53	1.54	1.54	85	4.98	5.00	5.02	5.03	5.05
27	1.58	1.58	1.59	1.60	1.60	86	5.04	5.06	5.07	5.09	5.11
28	1.64	1.64	1.65	1.65	1.66	87	5.10	5.12	5.13	5.15	5.17
29	1.70	1.70	1.71	1.71	1.72	88	5.16	5.18	5.19	5.21	5.23
30	1.76	1.76	1.77	1.77	1.78	89	5.22	5.24	5.25	5.27	5.29
31	1.81	1.82	1.83	1.83	1.84	90	5.28	5.29	5.31	5.33	5.35
32	1.87	1.88	1.89	1.89	1.90	91	5.34	5.35	5.37	5.39	5.41
33	1.93	1.94	1.94	1.95	1.96	92	5.39	5.41	5.43	5.45	5.46
34	1.99	2.00	2.00	2.01	2.02	93	5.45	5.47	5.49	5.51	5.52
35	2.05	2.06	2.06	2.07	2.08	94	5.51	5.53	5.55	5.57	5.58
36	2.11	2.11	2.12	2.13	2.14	95	5.57	5.59	5.61	5.62	5.64
37	2.17	2.17	2.18	2.19	2.19	96	5.63	5.65	5.67	5.68	5.70
38	2.23	2.23	2.24	2.25	2.25	97	5.69	5.71	5.72	5.74	5.76
39	2.28	2.29	2.30	2.31	2.31	98	5.75	5.76	5.78	5.80	5.82
40	2.34	2.35	2.36	2.37	2.37	99	5.80	5.82	5.84	5.86	5.88
41	2.40	2.41	2.42	2.42	2.43	100	5.86	5.88	5.90	5.92	5.94
42	2.46	2.47	2.48	2.48	2.49	200	11.73	11.77	11.81	11.85	11.89
43	2.52	2.53	2.53	2.54	2.55	300	17.60	17.66	17.72	17.77	17.83
44	2.58	2.59	2.59	2.60	2.61	400	23.47	23.55	23.62	23.70	23.78
45	2.64	2.64	2.65	2.66	2.67	500	29.34	29.43	29.53	29.63	29.72
46	2.69	2.70	2.71	2.72	2.73	600	35.21	35.32	35.44	35.55	35.67
47	2.75	2.76	2.77	2.78	2.79	700	41.07	41.21	41.34	41.48	41.61
48	2.81	2.82	2.83	2.84	2.85	800	46.94	47.10	47.25	47.40	47.56
49	2.87	2.88	2.89	2.90	2.91	900	52.81	52.98	53.16	53.33	53.50
50	2.93	2.94	2.95	2.96	2.97	1,000	58.68	58.87	59.06	59.26	59.45
51	2.99	3.00	3.01	3.02	3.03	2,000	117.37	117.75	118.13	118.52	118.90
52	3.05	3.06	3.07	3.08	3.09	3,000	176.05	176.63	177.20	177.78	178.35
53	3.11	3.12	3.13	3.14	3.15	4,000	234.74	235.50	236.27	237.04	237.80
54	3.16	3.17	3.18	3.20	3.21	5,000	293.42	294.38	295.34	296.30	297.26
55	3.22	3.23	3.24	3.25	3.26	6,000	352.11	353.26	354.41	355.56	356.71
56	3.28	3.29	3.30	3.31	3.32	7,000	410.79	412.13	413.47	414.82	416.16
57	3.34	3.35	3.36	3.37	3.38	8,000	469.47	471.01	472.54	474.08	475.61
58	3.40	3.41	3.42	3.43	3.44	9,000	528.15	529.89	531.61	533.34	535.06
59	3.46	3.47	3.48	3.49	3.50	10,000	586.84	588.76	590.68	592.60	594.52

Interest at 7 per cent.,—from 311 *to* 315 *Days.* *From* $1 *to* $10,000.

Dolls. Princ'l	311 Days Int.	312 Days Int.	313 Days Int.	314 Days Int.	315 Days Int.	Dolls. Princ'l	311 Days Int.	312 Days Int.	313 Days Int.	314 Days Int.	315 Days Int.
	$ c.	$ c.	$ c.	$ c	$ c.		$ c.	$ c.	$ c.	$ c.	$ c.
1	05	05	06	06	06	60	3.57	3.59	3.60	3.61	3.62
2	11	11	12	12	12	61	3.63	3.64	3.66	3.67	3.68
3	17	17	18	18	18	62	3.69	3.70	3.72	3.73	3.74
4	23	23	24	24	24	63	3.75	3.76	3.78	3.79	3.80
5	29	29	30	30	30	64	3.81	3.82	3.84	3.85	3.86
6	35	35	36	36	36	65	3.87	3.88	3.90	3.91	3.92
7	41	41	42	42	42	66	3.93	3.94	3.96	3.97	3.98
8	47	47	48	48	48	67	3.99	4.00	4.02	4.03	4.04
9	53	53	54	54	54	68	4.05	4.06	4.08	4.09	4.10
10	59	59	60	60	60	69	4.11	4.12	4.14	4.15	4.16
11	65	65	66	66	66	70	4.17	4.18	4.20	4.21	4.22
12	71	71	72	72	72	71	4.23	4.24	4.26	4.27	4.28
13	77	77	78	78	78	72	4.29	4.30	4.32	4.33	4.34
14	83	83	84	84	84	73	4.35	4.36	4.38	4.39	4.41
15	89	89	90	90	90	74	4.41	4.42	4.44	4.45	4.47
16	95	95	96	96	96	75	4.47	4.48	4.50	4.51	4.53
17	1.01	1.01	1.02	1.02	1.02	76	4.53	4.54	4.56	4.57	4.59
18	1.07	1.07	1.08	1.08	1.08	77	4.59	4.60	4.62	4.63	4.65
19	1.13	1.13	1.14	1.14	1.14	78	4.65	4.66	4.68	4.69	4.71
20	1.19	1.19	1.20	1.20	1.20	79	4.71	4.72	4.74	4.75	4.77
21	1.25	1.25	1.26	1.26	1.26	80	4.77	4.78	4.80	4.81	4.83
22	1.31	1.31	1.32	1.32	1.32	81	4.83	4.84	4.86	4.87	4.89
23	1.37	1.37	1.38	1.38	1.38	82	4.89	4.90	4.92	4.93	4.95
24	1.43	1.43	1.44	1.44	1.44	83	4.95	4.96	4.98	4.99	5.01
25	1.49	1.49	1.50	1.50	1.51	84	5.01	5.02	5.04	5.05	5.07
26	1.55	1.55	1.56	1.56	1.57	85	5.06	5.08	5.10	5.11	5.13
27	1.61	1.61	1.62	1.62	1.63	86	5.12	5.14	5.16	5.17	5.19
28	1.67	1.67	1.68	1.68	1.69	87	5.18	5.20	5.22	5.23	5.25
29	1.72	1.73	1.74	1.74	1.75	88	5.24	5.26	5.28	5.29	5.31
30	1.78	1.79	1.80	1.80	1.81	89	5.30	5.32	5.34	5.35	5.37
31	1.84	1.85	1.86	1.86	1.87	90	5.36	5.38	5.40	5.41	5.43
32	1.90	1.91	1.92	1.92	1.93	91	5.42	5.44	5.46	5.47	5.49
33	1.96	1.97	1.98	1.98	1.99	92	5.48	5.50	5 52	5.54	5.55
34	2.02	2.03	2.04	2.04	2.05	93	5.54	5.56	5.58	5.60	5.61
35	2.08	2.09	2.10	2.10	2.11	94	5.60	5.62	5.64	5.66	5.67
36	2.14	2.15	2.16	2.16	2.17	95	5.66	5.68	5.70	5.72	5.73
37	2.20	2.21	2.22	2.22	2.23	96	5.72	5.74	5.76	5.78	5.79
38	2.26	2.27	2.28	2.28	2.29	97	5.78	5.80	5.82	5.84	5.85
39	2.32	2.33	2.34	2.34	2.35	98	5.84	5.86	5.88	5.90	5.92
40	2.38	2.39	2.40	2.40	2.41	99	5.90	5.92	5.94	5.96	5.98
41	2.44	2.45	2.46	2.46	2.47	100	5.96	5.98	6.00	6.02	6.04
42	2.50	2.51	2.52	2.52	2.53	200	11.92	11.96	12.00	12.04	12.08
43	2.56	2.57	2.58	2.58	2.59	300	17.89	17.95	18.00	18.06	18.12
44	2.62	2.63	2.64	2.64	2.65	400	23.85	23.93	24.01	24.08	24.16
45	2.68	2.69	2.70	2.70	2.71	500	29.82	29.91	30.01	30.11	30.20
46	2.74	2.75	2.76	2.77	2.77	600	35.78	35.90	36.01	36.13	36.24
47	2.80	2.81	2.82	2.83	2.83	700	41.75	41.88	42.01	42.15	42.28
48	2.86	2 87	2.88	2.89	2.89	800	47.71	47.86	48.02	48.17	48.32
49	2.92	2.93	2.94	2.95	2.96	900	53.67	53.85	54.02	54.19	54.37
50	2.98	2.99	3.00	3.01	3.02	1,000	59.64	59.83	60.02	60.21	60.41
51	3.04	3.05	3.06	3.07	3.08	2,000	119.28	119.67	120.05	120.43	120.82
52	3.10	3.11	3.12	3.13	3.14	3,000	178.93	179.50	180.08	180.65	181.23
53	3.16	3.17	3.18	3.19	3.20	4,000	238.57	239.34	240.11	240.87	241.64
54	3.22	3.23	3.24	3.24	3.26	5,000	298.21	299.17	300.13	301.09	302.05
55	3.28	3.29	3.30	3.31	3.32	6,000	357.86	359.01	360.16	361.31	362.46
56	3 34	3.35	3.36	3.36	3.38	7,000	417.50	418.84	420.19	421.53	422.87
57	3.39	3.41	3.42	3.43	3.44	8,000	477.15	478.68	480.21	481.75	483.28
58	3.45	3.47	3.48	3.49	3.50	9,000	536.79	538.52	540.24	541.97	543.69
59	3.51	3.53	3.54	3.55	3.56	10,000	596.43	598.35	600.27	602.19	604.11

Interest at 7 per cent.,—from 316 *to* 320 *Days.* *From* $1 *to* $10,000.

Dolls. Princ'l	316 Days Int.	317 Days Int.	318 Days Int.	319 Days Int.	320 Days Int.	Dolls. Princ'l	316 Days Int.	317 Days Int.	318 Days Int.	319 Days Int.	320 Days Int.
	$ c.	$ c.	$ c.	$ c.	$ c.		$ c.	$ c.	$ c.	$ c.	$ c.
1	06	06	06	06	06	60	3.63	3.64	3.65	3.67	3.68
2	12	12	12	12	12	61	3.69	3.70	3.72	3.73	3.74
3	18	18	18	18	18	62	3.75	3.76	3.78	3.79	3.80
4	24	24	24	24	24	63	3.81	3.83	3.84	3.85	3.86
5	30	30	30	30	30	64	3.87	3.89	3.90	3.91	3.92
6	36	36	36	36	36	65	3.93	3.95	3.96	3.97	3.98
7	42	42	42	42	42	66	3.99	4.01	4.02	4.03	4.05
8	48	48	48	48	49	67	4.06	4.07	4.08	4.09	4.11
9	54	54	54	55	55	68	4.12	4.13	4.14	4.16	4.17
10	60	60	60	61	61	69	4.18	4.19	4.20	4.22	4.23
11	66	66	67	67	67	70	4.24	4.25	4.26	4.28	4.29
12	72	72	73	73	73	71	4.30	4.31	4.33	4.34	4.35
13	78	79	79	79	79	72	4.36	4.37	4.39	4.40	4.41
14	84	85	85	85	85	73	4.42	4.43	4.45	4.46	4.48
15	90	91	91	91	92	74	4.48	4.49	4.51	4.52	4.54
16	96	97	97	97	98	75	4.54	4.55	4.57	4.58	4.60
17	1.03	1.03	1.03	1.04	1.04	76	4.60	4.62	4.63	4.64	4.66
18	1.09	1.09	1.09	1.10	1.10	77	4.66	4.68	4.69	4.71	4.72
19	1.15	1.15	1.15	1.16	1.16	78	4.72	4.74	4.75	4.77	4.78
20	1.21	1.21	1.21	1.22	1.22	79	4.78	4.80	4.81	4.83	4.84
21	1.27	1.27	1.28	1.28	1.28	80	4.84	4.86	4.87	4.89	4.90
22	1.33	1.33	1.34	1.34	1.35	81	4.90	4.92	4.93	4.95	4.97
23	1.39	1.39	1.40	1.40	1.41	82	4.96	4.98	5.00	5.01	5.03
24	1.45	1.45	1.46	1.46	1.47	83	5.03	5.04	5.06	5.07	5.09
25	1.51	1.51	1.52	1.52	1.53	84	5.09	5.10	5.12	5.13	5.15
26	1.57	1.58	1.58	1.59	1.59	85	5.15	5.16	5.18	5.20	5.21
27	1.63	1.64	1.64	1.65	1.65	86	5.21	5.22	5.24	5.26	5.27
28	1.69	1.70	1.70	1.71	1.71	87	5.27	5.28	5.30	5.32	5.33
29	1.75	1.76	1.76	1.77	1.77	88	5.33	5.34	5.36	5.38	5.40
30	1.81	1.82	1.82	1.83	1.84	89	5.39	5.41	5.42	5.44	5.46
31	1.87	1.88	1.89	1.89	1.90	90	5.45	5.47	5.48	5.50	5.52
32	1.93	1.94	1.95	1.95	1.96	91	5.51	5.53	5.54	5.56	5.58
33	1.99	2.00	2.01	2.01	2.02	92	5.57	5.59	5.61	5.62	5.64
34	2.06	2.06	2.07	2.08	2.08	93	5.63	5.65	5.67	5.68	5.70
35	2.12	2.12	2.13	2.14	2.14	94	5.69	5.71	5.73	5.75	5.76
36	2.18	2.18	2.19	2.20	2.20	95	5.75	5.77	5.79	5.81	5.83
37	2.24	2.24	2.25	2.26	2.27	96	5.81	5.83	5.85	5.87	5.89
38	2.30	2.31	2.31	2.32	2.33	97	5.87	5.89	5.91	5.93	5.95
39	2.36	2.37	2.37	2.38	2.39	98	5.93	5.95	5.97	5.99	6.01
40	2.42	2.43	2.43	2.44	2.45	99	5.99	6.01	6.03	6.05	6.07
41	2.48	2.49	2.50	2.50	2.51	100	6.06	6.07	6.09	6.11	6.13
42	2.54	2.55	2.56	2.56	2.57	200	12.12	12.15	12.19	12.23	12.27
43	2.60	2.61	2.62	2.63	2.63	300	18.18	18.23	18.29	18.35	18.41
44	2.66	2.67	2.68	2.69	2.70	400	24.24	24.31	24.39	24.47	24.54
45	2.72	2.73	2.74	2.75	2.76	500	30.30	30.39	30.49	30.58	30.68
46	2.78	2.79	2.80	2.81	2.82	600	36.36	36.47	36.59	36.70	36.82
47	2.84	2.85	2.86	2.87	2.88	700	42.42	42.55	42.69	42.82	42.95
48	2.90	2.91	2.92	2.93	2.94	800	48.48	48.63	48.78	48.94	49.09
49	2.96	2.97	2.98	2.99	3.00	900	54.54	54.71	54.88	55.06	55.23
50	3.03	3.03	3.04	3.05	3.06	1,000	60.60	60.79	60.98	61.17	61.37
51	3.09	3.10	3.11	3.12	3.12	2,000	121.20	121.58	121.97	122.35	122.74
52	3.15	3.16	3.17	3.18	3.19	3,000	181.80	182.38	182.95	183.53	184.11
53	3.21	3.22	3.23	3.24	3.25	4,000	242.41	243.17	243.94	244.71	245.47
54	3.27	3.28	3.29	3.30	3.31	5,000	303.01	303.97	304.93	305.89	306.84
55	3.33	3.34	3.35	3.36	3.37	6,000	363.61	364.76	365.91	367.06	368.21
56	3.39	3.40	3.41	3.42	3.43	7,000	424.21	425.56	426.90	428.24	429.58
57	3.45	3.46	3.47	3.48	3.49	8,000	484.82	486.35	487.89	489.42	490.95
58	3.51	3.52	3.53	3.54	3.55	9,000	545.42	547.15	548.87	550.60	552.32
59	3.57	3.58	3.59	3.60	3.62	10,000	606.02	607.94	609.86	611.78	613.69

Dolls. Princ'l	321 Days Int.	322 Days Int.	323 Days Int.	324 Days Int.	325 Days Int.	Dolls. Princ'l	321 Days Int.	322 Days Int.	323 Days Int.	324 Days Int.	325 Days Int.
	$ c.	$ c.	$ c.	$ c.	$ c.		$ c.	$ c.	$ c.	$ c.	$ c.
1	06	06	06	06	06	60	3.69	3.70	3.71	3.72	3.73
2	12	12	12	12	12	61	3.75	3.76	3.77	3.79	3.80
3	18	18	18	18	18	62	3.81	3.82	3.84	3.85	3.86
4	24	24	24	24	24	63	3.87	3.89	3.90	3.91	3.92
5	30	30	30	31	31	64	3.93	3.95	3.96	3.97	3.98
6	36	37	37	37	37	65	4.00	4.01	4.02	4.03	4.05
7	43	43	43	43	43	66	4.06	4.07	4.08	4.10	4.11
8	49	49	49	49	49	67	4.12	4.13	4.15	4.16	4.17
9	55	55	55	55	56	68	4.18	4.19	4.21	4.22	4.23
10	61	61	61	62	62	69	4.24	4.26	4.27	4.28	4.30
11	67	67	68	68	68	70	4.30	4.32	4.33	4.34	4.36
12	73	74	74	74	74	71	4.37	4.38	4.39	4.41	4.42
13	80	80	80	80	81	72	4.43	4.44	4.46	4.47	4.48
14	86	86	86	86	87	73	4.49	4.50	4.52	4.53	4.55
15	92	92	92	93	93	74	4.55	4.56	4.58	4.59	4.61
16	98	98	99	99	99	75	4.61	4.63	4.64	4.66	4.67
17	1.04	1.04	1.05	1.05	1.05	76	4.67	4.69	4.70	4.72	4.73
18	1.10	1.11	1.11	1.11	1.12	77	4.74	4.75	4.76	4.78	4.79
19	1.16	1.17	1.17	1.18	1.18	78	4.80	4.81	4.83	4.84	4.86
20	1.23	1.23	1.23	1.24	1.24	79	4.86	4.87	4.89	4.90	4.92
21	1.29	1.29	1.30	1.30	1.30	80	4.92	4.94	4.95	4.97	4.98
22	1.35	1.35	1.36	1.36	1.37	81	4.98	5.00	5.01	5.03	5.04
23	1.41	1.42	1.42	1.42	1.43	82	5.04	5.06	5.07	5.09	5.11
24	1.47	1.48	1.48	1.49	1.49	83	5.10	5.12	5.14	5.15	5.17
25	1.53	1.54	1.54	1.55	1.55	84	5.17	5.18	5.20	5.21	5.23
26	1.60	1.60	1.61	1.61	1.62	85	5.23	5.24	5.26	5.28	5.29
27	1.66	1.66	1.67	1.67	1.68	86	5.29	5.31	5.32	5.34	5.36
28	1.72	1.72	1.73	1.73	1.74	87	5.36	5.37	5.38	5.40	5.42
29	1.78	1.79	1.79	1.80	1.80	88	5.41	5.43	5.45	5.46	5.48
30	1.84	1.85	1.85	1.86	1.86	89	5.47	5.49	5.51	5.53	5.54
31	1.90	1.91	1.92	1.92	1.93	90	5.54	5.55	5.57	5.59	5.60
32	1.96	1.97	1.98	1.98	1.99	91	5.60	5.61	5.63	5.65	5.67
33	2.03	2.03	2.04	2.05	2.05	92	5.66	5.68	5.69	5.71	5.73
34	2.09	2.09	2.10	2.11	2.11	93	5.72	5.74	5.76	5.77	5.79
35	2.15	2.16	2.16	2.17	2.18	94	5.78	5.80	5.82	5.84	5.85
36	2.21	2.22	2.23	2.23	2.24	95	5.84	5.86	5.88	5.90	5.92
37	2.27	2.28	2.29	2.29	2.30	96	5.90	5.92	5.94	5.96	5.98
38	2.33	2.34	2.35	2.36	2.36	97	5.97	5.99	6.00	6.02	6.04
39	2.40	2.40	2.41	2.42	2.43	98	6.03	6.05	6.07	6.08	6.10
40	2.46	2.47	2.47	2.48	2.49	99	6.09	6.11	6.13	6.15	6.17
41	2.52	2.53	2.53	2.54	2.55	100	6.15	6.17	6.19	6.21	6.23
42	2.58	2.59	2.60	2.60	2.61	200	12.31	12.35	12.38	12.42	12.46
43	2.64	2.65	2.66	2.67	2.68	300	18.46	18.52	18.58	18.64	18.69
44	2.70	2.71	2.72	2.73	2.74	400	24.62	24.70	24.77	24.85	24.93
45	2.77	2.77	2.78	2.79	2.80	500	30.78	30.87	30.97	31.06	31.16
46	2.83	2.84	2.84	2.85	2.86	600	36.93	37.05	37.16	37.28	37.39
47	2.89	2.90	2.91	2.92	2.92	700	43.09	43.22	43.36	43.49	43.63
48	2.95	2.96	2.97	2.98	2.99	800	49.24	49.40	49.55	49.71	49.86
49	3.01	3.02	3.03	3.04	3.05	900	55.40	55.57	55.75	55.92	56.09
50	3.07	3.08	3.09	3.10	3.11	1,000	61.56	61.75	61.94	62.13	62.32
51	3.13	3.14	3.15	3.16	3.17	2,000	123.12	123.50	123.89	124.27	124.65
52	3.20	3.21	3.22	3.23	3.24	3,000	184.68	185.26	185.83	186.41	186.98
53	3.26	3.27	3.28	3.29	3.30	4,000	246.24	247.01	247.78	248.54	249.31
54	3.32	3.33	3.34	3.35	3.36	5,000	307.80	308.76	309.72	310.68	311.64
55	3.38	3.39	3.40	3.41	3.42	6,000	369.37	370.52	371.67	372.82	373.97
56	3.44	3.45	3.46	3.47	3.49	7,000	430.93	432.27	433.61	434.95	436.30
57	3.50	3.51	3.53	3.54	3.55	8,000	492.49	494.02	495.56	497.09	498.63
58	3.57	3.58	3.59	3.60	3.61	9,000	554.05	555.78	557.50	559.23	560.95
59	3.63	3.64	3.65	3.66	3.67	10,000	615.61	617.53	619.45	621.37	623.28

Dolls. Princ'l	326 Days Int.	327 Days Int.	328 Days Int.	329 Days Int.	330 Days Int.
	$ c.	$ c.	$ c.	$ c.	$ c.
1	06	06	06	06	06
2	12	12	12	12	12
3	18	18	18	18	18
4	25	25	25	25	25
5	31	31	31	31	31
6	37	37	37	37	37
7	43	43	44	44	44
8	50	50	50	50	50
9	56	56	56	56	56
10	62	62	62	63	63
11	68	68	69	69	69
12	75	75	75	75	75
13	81	81	81	82	82
14	87	87	88	88	88
15	93	94	94	94	94
16	1.00	1.00	1.00	1.00	1.01
17	1.06	1.06	1.06	1.07	1.07
18	1.12	1.12	1.13	1.13	1.13
19	1.18	1.19	1.19	1.19	1.20
20	1.25	1.25	1.25	1.26	1.26
21	1.31	1.31	1.32	1.32	1.32
22	1.37	1.37	1.38	1.38	1.39
23	1.43	1.44	1.44	1.45	1.45
24	1.50	1.50	1.50	1.51	1.51
25	1.56	1.56	1.57	1.57	1.58
26	1.62	1.63	1.63	1.64	1.64
27	1.68	1.69	1.69	1.70	1.70
28	1.75	1.75	1.76	1.76	1.77
29	1.81	1.81	1.82	1.82	1.83
30	1.87	1.88	1.88	1.89	1.89
31	1.93	1.94	1.95	1.95	1.96
32	2.00	2.00	2.01	2.01	2.02
33	2.06	2.06	2.07	2.08	2.08
34	2.12	2.13	2.13	2.14	2.15
35	2.18	2.19	2.20	2.20	2.21
36	2.25	2.25	2.26	2.27	2.27
37	2.31	2.32	2.32	2.33	2.34
38	2.37	2.38	2.39	2.39	2.40
39	2.43	2.44	2.45	2.46	2.46
40	2.50	2.50	2.51	2.52	2.53
41	2.56	2.57	2.57	2.58	2.59
42	2.62	2.63	2.64	2.65	2.65
43	2.68	2.69	2.70	2.71	2.72
44	2.75	2.75	2.76	2.77	2.78
45	2.81	2.82	2.83	2.83	2.84
46	2.87	2.88	2.89	2.90	2.91
47	2.93	2.94	2.95	2.96	2.97
48	3.00	3.01	3.01	3.02	3.03
49	3.06	3.07	3.08	3.09	3.10
50	3.12	3.13	3.14	3.15	3.16
51	3.18	3.19	3.20	3.21	3.22
52	3.25	3.26	3.27	3.28	3.29
53	3.31	3.32	3.33	3.34	3.35
54	3.37	3.38	3.39	3.40	3.41
55	3.43	3.44	3.45	3.47	3.48
56	3.50	3.51	3.52	3.53	3.54
57	3.56	3.57	3.58	3.59	3.60
58	3.62	3.63	3.64	3.65	3.67
59	3.68	3.70	3.71	3.72	3.73

Dolls. Princ'l	326 Days Int.	327 Days Int.	328 Days Int.	329 Days Int.	330 Days Int.
	$ c.	$ c.	$ c.	$ c.	$ c.
60	3.75	3.76	3.77	3.78	3.79
61	3.81	3.82	3.83	3.84	3.86
62	3.87	3.88	3.90	3.91	3.92
63	3.93	3.95	3.96	3.97	3.98
64	4.00	4.01	4.02	4.03	4.05
65	4.06	4.07	4.08	4.10	4.11
66	4.12	4.13	4.15	4.16	4.17
67	4.18	4.20	4.21	4.22	4.24
68	4.25	4.26	4.27	4.29	4.30
69	4.31	4.32	4.34	4.35	4.36
70	4.37	4.38	4.40	4.41	4.43
71	4.43	4.45	4.46	4.47	4.49
72	4.50	4.51	4.52	4.54	4.55
73	4.56	4.57	4.59	4.60	4.62
74	4.62	4.64	4.65	4.66	4.68
75	4.68	4.70	4.71	4.73	4.74
76	4.75	4.76	4.78	4.79	4.80
77	4.81	4.82	4.84	4.85	4.87
78	4.87	4.89	4.90	4.92	4.93
79	4.93	4.95	4.96	4.98	4.99
80	5.00	5.01	5.03	5.04	5.06
81	5.06	5.07	5.09	5.11	5.12
82	5.12	5.14	5.15	5.17	5.18
83	5.18	5.20	5.22	5.23	5.25
84	5.25	5.26	5.28	5.30	5.31
85	5.31	5.33	5.34	5.36	5.37
86	5.37	5.39	5.40	5.42	5.44
87	5.43	5.45	5.47	5.48	5.50
88	5.50	5.51	5.53	5.55	5.56
89	5.56	5.58	5.59	5.61	5.63
90	5.62	5.64	5.66	5.67	5.69
91	5.68	5.70	5.72	5.74	5.75
92	5.75	5.76	5.78	5.80	5.82
93	5.81	5.83	5.85	5.86	5.88
94	5.87	5.89	5.91	5.93	5.94
95	5.93	5.95	5.97	5.99	6.01
96	6.00	6.02	6.03	6.05	6.07
97	6.06	6.08	6.10	6.12	6.13
98	6.12	6.14	6.16	6.18	6.20
99	6.18	6.20	6.22	6.24	6.26
100	6.25	6.27	6.29	6.30	6.32
200	12.50	12.54	12.58	12.61	12.65
300	18.75	18.81	18.87	18.92	18.98
400	25.00	25.08	25.16	25.23	25.31
500	31.26	31.35	31.45	31.54	31.64
600	37.51	37.62	37.74	37.85	37.97
700	43.76	43.89	44.03	44.16	44.30
800	50.01	50.17	50.32	50.47	50.63
900	56.26	56.44	56.61	56.78	56.95
1,000	62.52	62.71	62.90	63.09	63.28
2,000	125.04	125.42	125.80	126.19	126.57
3,000	187.56	188.13	188.71	189.28	189.86
4,000	250.08	250.84	251.61	252.38	253.15
5,000	312.60	313.56	314.52	315.47	316.43
6,000	375.12	376.27	377.42	378.57	379.72
7,000	437.64	438.98	440.32	441.67	443.01
8,000	500.16	501.69	503.23	504.76	506.30
9,000	562.68	564.41	566.13	567.86	569.58
10,000	625.20	627.12	629.04	630.95	632.87

Dolls. Princ'l	331 Days Int.	332 Days Int.	333 Days Int.	334 Days Int.	335 Days Int.	Dolls. Princ'l	331 Days Int.	332 Days Int.	333 Days Int.	334 Days Int.	335 Days Int.
	$ c.	$ c.	$ c.	$ c.	$ c.		$ c.	$ c.	$ c.	$ c.	$ c.
1	06	06	06	06	06	60	3.80	3.82	3.83	3.84	3.85
2	12	12	12	12	12	61	3.87	3.88	3.89	3.90	3.91
3	19	19	19	19	19	62	3.93	3.94	3.95	3.97	3.98
4	25	25	25	25	25	63	3.99	4.01	4.02	4.03	4.04
5	31	31	31	32	32	64	4.06	4.07	4.08	4.09	4.11
6	38	38	38	38	38	65	4.12	4.13	4.15	4.16	4.17
7	44	44	44	44	44	66	4.18	4.20	4.21	4.22	4.24
8	50	50	51	51	51	67	4.25	4.26	4.27	4.29	4.30
9	57	57	57	57	57	68	4.31	4.32	4.34	4.35	4.36
10	63	63	63	64	64	69	4.38	4.39	4.40	4.41	4.43
11	69	70	70	70	70	70	4.44	4.45	4.47	4.48	4.49
12	76	76	76	76	77	71	4.50	4.52	4.53	4.54	4.56
13	82	82	83	83	83	72	4.57	4.58	4.59	4.61	4.62
14	88	89	89	89	89	73	4.63	4.64	4.66	4.67	4.69
15	95	95	95	96	96	74	4.69	4.71	4.72	4.74	4.75
16	1.01	1.01	1.02	1.02	1.02	75	4.76	4.77	4.78	4.80	4.81
17	1.07	1.08	1.08	1.08	1.09	76	4.82	4.83	4.85	4.86	4.88
18	1.14	1.14	1.14	1.15	1.15	77	4.88	4.90	4.91	4.93	4.94
19	1.20	1.20	1.21	1.21	1.22	78	4.95	4.96	4.98	4.99	5.01
20	1.26	1.27	1.27	1.28	1.28	79	5.01	5.03	5.04	5.06	5.07
21	1.33	1.33	1.34	1.34	1.34	80	5.07	5.09	5.10	5.12	5.13
22	1.40	1.40	1.40	1.40	1.41	81	5.14	5.15	5.17	5.18	5.20
23	1.46	1.46	1.46	1.47	1.47	82	5.20	5.22	5.23	5.25	5.26
24	1.52	1.52	1.53	1.53	1.54	83	5.26	5.28	5.30	5.31	5.33
25	1.58	1.59	1.59	1.60	1.60	84	5.33	5.34	5.36	5.38	5.39
26	1.65	1.65	1.66	1.66	1.67	85	5.39	5.41	5.42	5.44	5.46
27	1.71	1.71	1.72	1.72	1.73	86	5.45	5.47	5.49	5.50	5.52
28	1.77	1.78	1.78	1.79	1.79	87	5.52	5.53	5.55	5.57	5.58
29	1.84	1.84	1.85	1.85	1.86	88	5.58	5.60	5.61	5.63	5.65
30	1.90	1.91	1.91	1.92	1.92	89	5.64	5.66	5.68	5.70	5.71
31	1.96	1.97	1.97	1.98	1.99	90	5.71	5.73	5.74	5.76	5.78
32	2.03	2.03	2.04	2.04	2.05	91	5.77	5.79	5.81	5.82	5.84
33	2.09	2.10	2.10	2.11	2.12	92	5.84	5.85	5.87	5.89	5.91
34	2.15	2.16	2.17	2.17	2.18	93	5.90	5.92	5.93	5.95	5.97
35	2.22	2.22	2.23	2.24	2.24	94	5.96	5.98	6.00	6.02	6.03
36	2.28	2.29	2.29	2.30	2.31	95	6.03	6.04	6.06	6.08	6.10
37	2.34	2.35	2.36	2.37	2.37	96	6.09	6.11	6.13	6.14	6.16
38	2.41	2.41	2.42	2.43	2.44	97	6.15	6.17	6.19	6.21	6.23
39	2.47	2.48	2.49	2.49	2.50	98	6.22	6.23	6.25	6.27	6.29
40	2.53	2.54	2.55	2.56	2.56	99	6.28	6.30	6.32	6.34	6.36
41	2.60	2.61	2.61	2.62	2.63	100	6.34	6.36	6.38	6.40	6.42
42	2.66	2.67	2.68	2.69	2.69	200	12.69	12.73	12.77	12.81	12.84
43	2.72	2.73	2.74	2.75	2.76	300	19.04	19.10	19.15	19.21	19.27
44	2.79	2.80	2.80	2.81	2.82	400	25.39	25.46	25.54	25.62	25.69
45	2.85	2.86	2.87	2.87	2.89	500	31.74	31.83	31.92	32.02	32.12
46	2.92	2.92	2.93	2.94	2.95	600	38.08	38.20	38.31	38.43	38.54
47	2.98	2.99	3.00	3.01	3.01	700	44.43	44.57	44.70	44.83	44.97
48	3.04	3.05	3.06	3.07	3.08	800	50 78	50.93	51.09	51.24	51.39
49	3.11	3.11	3.12	3.13	3.14	900	57.12	57.30	57.47	57.64	57.82
50	3.17	3.18	3.19	3.20	3.21	1,000	63.47	63.67	63.86	64.05	64.24
51	3.23	3.24	3.25	3.26	3.27	2,000	126.95	127.34	127.72	128.11	128.49
52	3.30	3.31	3.32	3.33	3.34	3,000	190.43	191.01	191.58	192.16	192.74
53	3.36	3.37	3.38	3.39	3.40	4,000	253.91	254.68	255.45	256.21	256.98
54	3.42	3.43	3.44	3.45	3.46	5,000	317.39	318.35	319.31	320.27	321.23
55	3.49	3.50	3.51	3.52	3.53	6,000	380.87	382.02	383.17	384.32	385.47
56	3.55	3.56	3.57	3.58	3.59	7,000	444.35	445.69	447.04	448.38	449.72
57	3.61	3.62	3.64	3.65	3.66	8,000	507.83	509.37	510.90	512.43	513.97
58	3.68	3.69	3.70	3.71	3.72	9,000	571.31	573.04	574.76	576.49	578.21
59	3.74	3.75	3.76	3.77	3.79	10,000	634.79	636.71	638.63	640.54	642.46

Interest at 7 per cent.,—from 336 *to* 340 *Days. From* $1 *to* $10,000.

Dolls. Princ'l	336 Days Int.	337 Days Int.	338 Days Int.	339 Days Int.	340 Days Int.	Dolls. Princ'l	336 Days Int.	337 Days Int.	338 Days Int.	339 Days Int.	340 Days Int.
	$ c.	$ c.	$ c.	$ c.	$ c.		$ c.	$ c.	$ c.	$ c.	$ c.
1	06	06	06	06	06	60	3.86	3.87	3.88	3.90	3.91
2	12	12	12	13	13	61	3.93	3.94	3.95	3.96	3.97
3	19	19	19	19	19	62	3.99	4.00	4.01	4.03	4.04
4	25	25	25	26	26	63	4.05	4.07	4.08	4.09	4.10
5	32	32	32	32	32	64	4.12	4.13	4.14	4.16	4.17
6	38	38	38	39	39	65	4.18	4.20	4.21	4.22	4.23
7	45	45	45	45	45	66	4.25	4.26	4.27	4.29	4.30
8	51	51	51	52	52	67	4.31	4.33	4.34	4.35	4.36
9	57	58	58	58	58	68	4.38	4.39	4.40	4.42	4.43
10	64	64	64	65	65	69	4.44	4.45	4.47	4.48	4.49
11	70	71	71	71	71	70	4.51	4.52	4.53	4.55	4.56
12	77	77	77	78	78	71	4.57	4.58	4.60	4.61	4.62
13	83	84	84	84	84	72	4.63	4.65	4.66	4.68	4.69
14	90	90	90	91	91	73	4.70	4.71	4.73	4.74	4.76
15	96	96	97	97	97	74	4.76	4.78	4.79	4.81	4.82
16	1.03	1.03	1.03	1.04	1.04	75	4.83	4.84	4.86	4.87	4.89
17	1.09	1.09	1.10	1.10	1.10	76	4.89	4.91	4.92	4.94	4.95
18	1.15	1.16	1.16	1.17	1.17	77	4.96	4.97	4.99	5.00	5.02
19	1.22	1.22	1.23	1.23	1.23	78	5.02	5.04	5.05	5.07	5.08
20	1.28	1.29	1.29	1.30	1.30	79	5.09	5.10	5.12	5.13	5.15
21	1.35	1.35	1.36	1.36	1.36	80	5.15	5.17	5.18	5.20	5.21
22	1.41	1.42	1.42	1.43	1.43	81	5.21	5.23	5.25	5.26	5.28
23	1.48	1.48	1.49	1.49	1.49	82	5.28	5.29	5.31	5.33	5.34
24	1.54	1.55	1.55	1.56	1.56	83	5.34	5.36	5.38	5.39	5.41
25	1.61	1.61	1.62	1.62	1.63	84	5.41	5.42	5.44	5.46	5.47
26	1.67	1.68	1.68	1.69	1.69	85	5.47	5.49	5.50	5.52	5.54
27	1.73	1.74	1.75	1.75	1.76	86	5.54	5.55	5.57	5.59	5.60
28	1.80	1.80	1.81	1.82	1.82	87	5.60	5.62	5.63	5.65	5.67
29	1.86	1.87	1.87	1.88	1.89	88	5.67	5.68	5.70	5.72	5.73
30	1.93	1.93	1.94	1.95	1.95	89	5.73	5.75	5.76	5.78	5.80
31	1.99	2.00	2.00	2.01	2.02	90	5.79	5.81	5.83	5.85	5.86
32	2.06	2.06	2.07	2.08	2.08	91	5.86	5.88	5.89	5.91	5.93
33	2.12	2.13	2.13	2.14	2.15	92	5.92	5.94	5.96	5.98	5.99
34	2.19	2.19	2.20	2.21	2.21	93	5.99	6.01	6.02	6.04	6.06
35	2.25	2.26	2.26	2.27	2.28	94	6.05	6.07	6.09	6.11	6.12
36	2.31	2.32	2.33	2.34	2.34	95	6.12	6.13	6.15	6.17	6.19
37	2.38	2.39	2.39	2.40	2.41	96	6.18	6.20	6.22	6.24	6.25
38	2.44	2.45	2.46	2.47	2.47	97	6.25	6.26	6.28	6.30	6.32
39	2.51	2.52	2.52	2.53	2.54	98	6.31	6.33	6.35	6.37	6.39
40	2.57	2.58	2.59	2.60	2.60	99	6.37	6.39	6.41	6.43	6.45
41	2.64	2.64	2.65	2.66	2.67	100	6.44	6.46	6.48	6.50	6.52
42	2.70	2.71	2.72	2.73	2.73	200	12.88	12.92	12.96	13.00	13.04
43	2.77	2.77	2.78	2.79	2.80	300	19.33	19.38	19.44	19.50	19.56
44	2.83	2.84	2.85	2.86	2.86	400	25.77	25.85	25.92	26.00	26.08
45	2.89	2.90	2.91	2.92	2.93	500	32.21	32.31	32.41	32.50	32.60
46	2.96	2.97	2.98	2.99	2.99	600	38.66	38.77	38.89	39.00	39.12
47	3.02	3.03	3.04	3.05	3.06	700	45.10	45.24	45.37	45.51	45.64
48	3.09	3.10	3.11	3.12	3.12	800	51.55	51.70	51.85	52.01	52.16
49	3.15	3.16	3.17	3.18	3.19	900	57.99	58.16	58.34	58.51	58.68
50	3.22	3.23	3.24	3.25	3.26	1,000	64.43	64.63	64.82	65.01	65.20
51	3.28	3.29	3.30	3.31	3.32	2,000	128.87	129.26	129.64	130.02	130.41
52	3.35	3.36	3.37	3.38	3.39	3,000	193.31	193.89	194.46	195.04	195.61
53	3.41	3.42	3.43	3.44	3.45	4,000	257.75	258.52	259.28	260.05	260.82
54	3.47	3.49	3.50	3.51	3.52	5,000	322.19	323.15	324.11	325.06	326.02
55	3.54	3.55	3.56	3.57	3.58	6,000	386.63	387.78	388.93	390.08	391.23
56	3.60	3.61	3.63	3.64	3.65	7,000	451.06	452.41	453.75	455.09	456.43
57	3.67	3.68	3.69	3.70	3.71	8,000	515.50	517.04	518.57	520.11	521.64
58	3.73	3.74	3.75	3.77	3.78	9,000	579.94	581.67	583.39	585.12	586.84
59	3.80	3.81	3.82	3.83	3.84	10,000	644.38	646.30	648.21	650.13	652.05

Dolls. Princ'l	341 Days Int.	342 Days Int.	343 Days Int.	344 Days Int.	345 Days Int.
	$ c.	$ c.	$ c.	$ c.	$ c.
1	06	06	06	06	06
2	13	13	13	13	13
3	19	19	19	19	19
4	26	26	26	26	26
5	32	32	32	32	33
6	39	39	39	39	39
7	45	45	46	46	46
8	52	52	52	52	52
9	58	59	59	59	59
10	65	65	65	65	66
11	71	72	72	72	72
12	78	78	78	79	79
13	85	85	85	85	86
14	91	91	92	92	92
15	98	98	98	98	99
16	1.04	1.04	1.05	1.05	1.05
17	1.11	1.11	1.11	1.12	1.12
18	1.17	1.18	1.18	1.18	1.19
19	1.24	1.24	1.24	1.25	1.25
20	1.30	1.31	1.31	1.31	1.32
21	1.37	1.37	1.38	1.38	1.38
22	1.43	1.44	1.44	1.45	1.45
23	1.50	1.50	1.51	1.51	1.52
24	1.56	1.57	1.57	1.58	1.58
25	1.63	1.63	1.64	1.64	1.65
26	1.70	1.70	1.71	1.71	1.72
27	1.76	1.77	1.77	1.78	1.78
28	1.83	1.83	1.84	1.84	1.85
29	1.89	1.90	1.90	1.91	1.91
30	1.96	1.96	1.97	1.97	1.98
31	2.02	2.03	2.03	2.04	2.05
32	2.09	2.09	2.10	2.11	2.11
33	2.15	2.16	2.17	2.17	2.18
34	2.22	2.23	2.23	2.24	2.24
35	2.28	2.29	2.30	2.30	2.31
36	2.35	2.36	2.36	2.37	2.38
37	2.41	2.42	2.43	2.44	2.44
38	2.48	2.49	2.49	2.50	2.51
39	2.55	2.55	2.56	2.57	2.58
40	2.61	2.62	2.63	2.63	2.64
41	2.68	2.68	2.69	2.70	2.71
42	2.74	2.75	2.76	2.77	2.77
43	2.81	2.82	2.82	2.83	2.84
44	2.87	2.88	2.89	2.90	2.91
45	2.94	2.95	2.96	2.96	2.97
46	3.00	3.01	3.02	3.03	3.04
47	3.07	3.08	3.09	3.10	3.10
48	3.13	3.14	3.15	3.16	3.17
49	3.20	3.21	3.22	3.23	3.24
50	3.26	3.27	3.28	3.29	3.30
51	3.33	3.34	3.35	3.36	3.37
52	3.40	3.41	3.42	3.43	3.44
53	3.46	3.47	3.48	3.49	3.50
54	3.53	3.54	3.55	3.56	3.57
55	3.59	3.60	3.61	3.62	3.63
56	3.66	3.67	3.68	3.69	3.70
57	3.72	3.73	3.74	3.76	3.77
58	3.79	3.80	3.81	3.82	3.83
59	3.85	3.86	3.88	3.89	3.90

Dolls. Princ'l	341 Days Int.	342 Days Int.	343 Days Int.	334 Days Int.	345 Days Int.
	$ c.	$ c.	$ c.	$ c.	$ c.
60	3.92	3.93	3.94	3.95	3.96
61	3.98	4.00	4.01	4.02	4.03
62	4.05	4.06	4.07	4.09	4.10
63	4.12	4.13	4.14	4.15	4.16
64	4.18	4.19	4.20	4.22	4.23
65	4.25	4.26	4.27	4.28	4.30
66	4.31	4.32	4.34	4.35	4.36
67	4.38	4.39	4.40	4.42	4.43
68	4.44	4.46	4.47	4.48	4.49
69	4.51	4.52	4.53	4.55	4.56
70	4.57	4.59	4.60	4.61	4.63
71	4.64	4.65	4.67	4.68	4.69
72	4.70	4.72	4.73	4.75	4.76
73	4.77	4.78	4.80	4.81	4.83
74	4.83	4.85	4.86	4.88	4.89
75	4.90	4.91	4.93	4.94	4.96
76	4.97	4.98	4.99	5.01	5.02
77	5.03	5.05	5.06	5.07	5.09
78	5.10	5.11	5.13	5.14	5.16
79	5.16	5.18	5.19	5.21	5.22
80	5.23	5.24	5.26	5.27	5.29
81	5.29	5.31	5.32	5.34	5.35
82	5.36	5.37	5.39	5.40	5.42
83	5.42	5.44	5.45	5.47	5.49
84	5.49	5.50	5.52	5.54	5.55
85	5.55	5.57	5.59	5.60	5.62
86	5.62	5.64	5.65	5.67	5.69
87	5.68	5.70	5.72	5.73	5.75
88	5.75	5.77	5.78	5.80	5.82
89	5.82	5.83	5.85	5.87	5.88
90	5.88	5.90	5.92	5.93	5.95
91	5.95	5.96	5.98	6.00	6.02
92	6.01	6.03	6.05	6.06	6.08
93	6.08	6.09	6.11	6.13	6.15
94	6.14	6.16	6.18	6.20	6.21
95	6.21	6.23	6.24	6.26	6.28
96	6.27	6.29	6.31	6.33	6.35
97	6.34	6.36	6.38	6.39	6.41
98	6.40	6.42	6.44	6.46	6.48
99	6.47	6.49	6.51	6.53	6.55
100	6.53	6.55	6.57	6.59	6.61
200	13.07	13.11	13.15	13.19	13.23
300	19.61	19.67	19.73	19.79	19.84
400	26.15	26.23	26.31	26.38	26 46
500	32.69	32.79	32.89	32.98	33.08
600	39.23	39.35	39.46	39.58	39.69
700	45.77	45.91	46.04	46.18	46.31
800	52.31	52.47	52.62	52.77	52.93
900	58.85	59.03	59.20	59.37	59.54
1,000	65.39	65.58	65.78	65.97	66.16
2,000	130.79	131.17	131.56	131.94	132.32
3,000	196.19	196.76	197.34	197 91	198.49
4,000	261.58	262.35	263.12	263.89	264.65
5,000	326.98	327.94	328.90	329.86	330.82
6,000	392.38	393.53	394.68	395.83	396.98
7,000	457.78	459.12	460.46	461.80	463.15
8,000	523.17	524.71	526.24	527.78	529.31
9,000	588.57	590.30	592.02	593.75	595.47
10,000	653.97	655.89	657.80	659.72	661.64

Interest at 7 per cent.,—from 346 to 350 Days. From $1 to $10,000.

Dolls. Princ'l	346 Days Int.	347 Days Int.	348 Days Int.	349 Days Int.	350 Days Int.	Dolls. Princ'l	346 Days Int.	347 Days Int.	348 Days Int.	349 Days Int.	350 Days Int.
	$ c.	$ c.	$ c.	$ c.	$ c.		$ c.	$ c.	$ c.	$ c.	$ c.
1	06	06	06	06	06	60	3.93	3.99	4.00	4.01	4.02
2	13	13	13	13	13	61	4.04	4.05	4.07	4.08	4.09
3	19	19	20	20	20	62	4.11	4.12	4.13	4.14	4.16
4	26	26	26	26	26	63	4.18	4.19	4.20	4.21	4.22
5	33	33	33	33	33	64	4.24	4.25	4.27	4.28	4.29
6	39	39	40	40	40	65	4.31	4.32	4.33	4.35	4.36
7	46	46	46	46	46	66	4.37	4.39	4.40	4.41	4.43
8	53	53	53	53	52	67	4.44	4.45	4.47	4.48	4.49
9	59	59	60	60	60	68	4.51	4.52	4.53	4.55	4.56
10	66	66	66	66	67	69	4.57	4.59	4.60	4.61	4.63
11	72	73	73	73	73	70	4.64	4.65	4.67	4.68	4.69
12	79	79	80	80	80	71	4.71	4.72	4.73	4.75	4.76
13	86	86	86	87	87	72	4.77	4.79	4.80	4.81	4.83
14	92	93	93	93	93	73	4.84	4.85	4.87	4.88	4.90
15	99	99	1.00	1.00	1.00	74	4.91	4.92	4.93	4.95	4.96
16	1.06	1.06	1.06	1.07	1.07	75	4.97	4.99	5.00	5.01	5.03
17	1.12	1.13	1.13	1.13	1.14	76	5.04	5.05	5.07	5.08	5.10
18	1.19	1.19	1.20	1.20	1.20	77	5.10	5.12	5.13	5.15	5.16
19	1.26	1.26	1.26	1.27	1.27	78	5.17	5.19	5.20	5.22	5.23
20	1.32	1.33	1.33	1.33	1.34	79	5.24	5.25	5.27	5.28	5.30
21	1.39	1.39	1.40	1.40	1.40	80	5.30	5.32	5.33	5.35	5.36
22	1.45	1.46	1.46	1.47	1.47	81	5.37	5.39	5.40	5.42	5.43
23	1.52	1.53	1.53	1.53	1.54	82	5.44	5.45	5.47	5.48	5.50
24	1.59	1.59	1.60	1.60	1.61	83	5.50	5.52	5.53	5.55	5.57
25	1.65	1.66	1.66	1.67	1.67	84	5.57	5.59	5.60	5.62	5.63
26	1.72	1.73	1.73	1.74	1.74	85	5.64	5.65	5.67	5.68	5.70
27	1.79	1.79	1.80	1.80	1.81	86	5.70	5.72	5.73	5.75	5.77
28	1.85	1.86	1.86	1.87	1.87	87	5.77	5.78	5.80	5.82	5.83
29	1.92	1.92	1.93	1.94	1.94	88	5.83	5.85	5.87	5.88	5.90
30	1.99	1.99	2.00	2.00	2.01	89	5.90	5.92	5.93	5.95	5.97
31	2.05	2.06	2.06	2.07	2.08	90	5.97	5.98	6.00	6.02	6.04
32	2.12	2.12	2.13	2.14	2.14	91	6.03	6.05	6.07	6.09	6.10
33	2.18	2.19	2.20	2.20	2.21	92	6.10	6.12	6.14	6.15	6.17
34	2.25	2.26	2.26	2.27	2.28	93	6.17	6.18	6.20	6.22	6.24
35	2.32	2.32	2.33	2.34	2.34	94	6.23	6.25	6.27	6.29	6.30
36	2.38	2.39	2.40	2.40	2.41	95	6.30	6.32	6.34	6.35	6.37
37	2.45	2.46	2.46	2.47	2.48	96	6.37	6.38	6.40	6.42	6.44
38	2.52	2.52	2.53	2.54	2.55	97	6.43	6.45	6.47	6.49	6.51
39	2.58	2.59	2.60	2.61	2.61	98	6.50	6.52	6.54	6.55	6.57
40	2.65	2.66	2.66	2.67	2.68	99	6.56	6.58	6.60	6.62	6.64
41	2.72	2.72	2.73	2.74	2.75	100	6.63	6.65	6.67	6.69	6.71
42	2.78	2.79	2.80	2.81	2.81	200	13.27	13.31	13.34	13.38	13.42
43	2.85	2.86	2.86	2.87	2.88	300	19.90	19.96	20.02	20.07	20.13
44	2.91	2.92	2.93	2.94	2.95	400	26.54	26.61	26.69	26.77	26.84
45	2.98	2.99	3.00	3.01	3.02	500	33.17	33.27	33.37	33.46	33.56
46	3.05	3.06	3.07	3.07	3.08	600	39.81	39.92	40.04	40.15	40.27
47	3.11	3.12	3.13	3.14	3.15	700	46.44	46.58	46.71	46.85	46.98
48	3.18	3.19	3.20	3.21	3.22	800	53.08	53.23	53.39	53.54	53.69
49	3.25	3.26	3.27	3.27	3.28	900	59.72	59.89	60.06	60.23	60.41
50	3.31	3.32	3.33	3.34	3.35	1,000	66.35	66.54	66.74	66.93	67.12
51	3.38	3.39	3.40	3.41	3.42	2,000	132.71	133.09	133.47	133.86	134.24
52	3.45	3.46	3.47	3.48	3.49	3,000	199.06	199.64	200.21	200.79	201.37
53	3.51	3.52	3.53	3.54	3.55	4,000	265.42	266.19	266.95	267.72	268.49
54	3.58	3.59	3.60	3.61	3.62	5,000	331.78	332.74	333.69	334.65	335.61
55	3.64	3.66	3.67	3.68	3.69	6,000	398.13	399.28	400.43	401.58	402.74
56	3.71	3.72	3.73	3.74	3.75	7,000	464.49	465.83	467.17	468.52	469.86
57	3.78	3.79	3.80	3.81	3.82	8,000	530.84	532.38	533.91	535.45	536.98
58	3.84	3.85	3.87	3.88	3.89	9,000	597.20	598.93	600.65	602.38	604.11
59	3.91	3.92	3.93	3.94	3.96	10,000	663.56	665.47	667.39	669.31	671.23

Interest at 7 per cent.,—from 351 *to* 355 *Days.* *From* $1 *to* $10,000.

Dolls. Princ'l	351 Days Int.	352 Days Int.	353 Days Int.	354 Days Int.	355 Days Int.
	$ c.	$ c.	$ c.	$ c.	$ c.
1	06	06	06	06	06
2	13	13	13	13	13
3	20	20	20	20	20
4	26	27	27	27	27
5	33	33	33	33	34
6	40	40	40	40	40
7	47	47	47	47	47
8	53	54	54	54	54
9	60	60	60	61	61
10	67	67	67	67	68
11	74	74	74	74	74
12	80	81	81	81	81
13	87	87	88	88	88
14	94	94	94	95	95
15	1.00	1.01	1.01	1.01	1.02
16	1.07	1.08	1.08	1.08	1.08
17	1.14	1.14	1.15	1.15	1.15
18	1.21	1.21	1.21	1.22	1.22
19	1.27	1.28	1.28	1.28	1.29
20	1.34	1.35	1.35	1.35	1.36
21	1.41	1.41	1.42	1.42	1.42
22	1.48	1.48	1.48	1.49	1.49
23	1.54	1.55	1.55	1.56	1.56
24	1.61	1.62	1.62	1.62	1.63
25	1.68	1.68	1.69	1.69	1.70
26	1.75	1.75	1.76	1.76	1.77
27	1.81	1.82	1.82	1.83	1.83
28	1.88	1.89	1.89	1.90	1.90
29	1.95	1.95	1.96	1.96	1.97
30	2.01	2.02	2.03	2.03	2.04
31	2.08	2.09	2.09	2.10	2.11
32	2.15	2.16	2.16	2.17	2.17
33	2.22	2.22	2.23	2.24	2.24
34	2.28	2.29	2.30	2.30	2.31
35	2.35	2.36	2.36	2.37	2.38
36	2.42	2.43	2.43	2.44	2.45
37	2.49	2.49	2.50	2.51	2.51
38	2.55	2.56	2.57	2.57	2.58
39	2.62	2.63	2.64	2.64	2.65
40	2.69	2.70	2.70	2.71	2.72
41	2.75	2.76	2.77	2.78	2.79
42	2.82	2.83	2.84	2.85	2.85
43	2.89	2.90	2.91	2.91	2.92
44	2.96	2.97	2.97	2.98	2.99
45	3.02	3.03	3.04	3.05	3.06
46	3.09	3.10	3.11	3.12	3.13
47	3.16	3.17	3.18	3.19	3.19
48	3.23	3.24	3.24	3.25	3.26
49	3.29	3.30	3.31	3.32	3.33
50	3.36	3.37	3.38	3.39	3.40
51	3.43	3.44	3.45	3.46	3.47
52	3.50	3.51	3.52	3.53	3.54
53	3.56	3.57	3.58	3.59	3.60
54	3.63	3.64	3.65	3.66	3.67
55	3.70	3.71	3.72	3.73	3.74
56	3.76	3.78	3.79	3.80	3.81
57	3.83	3.84	3.85	3.86	3.88
58	3.90	3.91	3.92	3.93	3.94
59	3.97	3.98	3.99	4.00	4.01

Dolls. Princ'l	351 Days Int.	352 Days Int.	353 Days Int.	354 Days Int.	355 Days Int.
	$ c.	$ c.	$ c.	$ c.	$ c.
60	4.03	4.05	4.06	4.07	4.08
61	4.10	4.11	4.12	4.14	4.15
62	4.17	4.18	4.19	4.20	4.22
63	4.24	4.25	4.26	4.27	4.28
64	4.30	4.32	4.33	4.34	4.35
65	4.37	4.38	4.40	4.41	4.42
66	4.44	4.45	4.46	4.48	4.49
67	4.51	4.52	4.53	4.54	4.56
68	4.57	4.59	4.60	4.61	4.62
69	4.64	4.65	4.67	4.68	4.69
70	4.71	4.72	4.73	4.75	4.76
71	4.77	4.79	4.80	4.82	4.83
72	4.84	4.86	4.87	4.88	4.90
73	4.91	4.92	4.94	4.95	4.97
74	4.98	4.99	5.00	5.02	5.03
75	5.04	5.06	5.07	5.09	5.10
76	5.11	5.13	5.14	5.15	5.17
77	5.18	5.19	5.21	5.22	5.24
78	5.25	5.26	5.28	5.29	5.31
79	5.31	5.33	5.34	5.36	5.37
80	5.38	5.40	5.41	5.43	5.44
81	5.45	5.46	5.48	5.49	5.51
82	5.51	5.53	5.55	5.56	5.58
83	5.58	5.60	5.61	5.63	5.65
84	5.65	5.67	5.68	5.70	5.71
85	5.72	5.73	5.75	5.77	5.78
86	5.78	5.80	5.82	5.83	5.85
87	5.85	5.87	5.88	5.90	5.92
88	5.92	5.94	5.95	5.97	5.99
89	5.99	6.00	6.02	6.04	6.05
90	6.05	6.07	6.09	6.11	6.12
91	6.12	6.14	6.16	6.17	6.19
92	6.19	6.21	6.23	6.24	6.26
93	6.26	6.27	6.29	6.31	6.33
94	6.32	6.34	6.36	6.38	6.39
95	6.39	6.41	6.43	6.44	6.46
96	6.46	6.48	6.49	6.51	6.53
97	6.52	6.54	6.56	6.58	6.60
98	6.59	6.61	6.63	6.65	6.67
99	6.66	6.68	6.70	6.72	6.74
100	6.73	6.75	6.76	6.78	6.80
200	13.46	13.50	13.54	13.57	13.61
300	20.19	20.25	20.31	20.36	20.42
400	26.92	27.00	27.07	27.15	27.23
500	33.65	33.75	33.84	33.94	34.04
600	40.38	40.50	40.61	40.73	40.84
700	47.12	47.25	47.38	47.52	47.65
800	53.85	54.00	54.15	54.31	54.46
900	60.58	60.75	60.92	61.10	61.27
1,000	67.31	67.50	67.69	67.89	68.08
2,000	134.63	135.01	135.39	135.78	136.16
3,000	201.94	202.52	203.09	203.67	204.24
4,000	269.26	270.02	270.79	271.56	272.32
5,000	336.57	337.53	338.49	339.45	340.41
6,000	403.89	405.04	406.19	407.34	408.49
7,000	471.20	472.54	473.89	475.23	476.57
8,000	538.52	540.05	541.58	543.12	544.65
9,000	605.83	607.56	609.28	611.01	612.74
10,000	673.15	675.06	676.98	678.90	680.82

Dolls. Princ'l	356 Days Int.	357 Days Int.	358 Days Int.	359 Days Int.	360 Days Int.	Dolls. Princ'l	356 Days Int.	357 Days Int.	358 Days Int.	359 Day Int.	360 Days Int.
	$	$ c.	$ c.	$ c.	$ c.		$ c.	$ c.	$ c.	$ c.	$ c.
1		06	06	06	06	60	4.09	4.10	4.11	4.13	4.14
2	.3	.3	13	13	13	61	4.16	4.17	4.18	4.19	4.21
3	20	20	20	20	20	62	4.23	4.24	4.25	4.26	4.28
4	27	27	27	27	27	63	4.30	4.31	4.32	4.33	4.34
5	34	34	34	34	34	64	4.36	4.38	4.39	4.40	4.41
6	40	41	41	41	41	65	4.43	4.45	4.46	4.47	4.48
7	47	47	48	48	48	66	4.50	4.51	4.53	4.54	4.55
8	54	54	54	55	55	67	4.57	4.58	4.60	4.61	4.62
9	61	61	61	61	62	68	4.64	4.65	4.66	4.68	4.69
10	67	68	68	68	69	69	4.71	4.72	4.73	4.75	4.76
11	75	75	75	75	75	70	4.77	4.79	4.80	4.81	4.83
12	81	82	82	82	82	71	4.84	4.86	4.87	4.88	4.90
13	88	89	89	89	89	72	4.91	4.92	4.94	4.95	4.97
14	95	.5	96	96	96	73	4.98	4.99	5.01	5.02	5.04
15	1.02	1.02	1.02	1.03	1.03	74	5.05	5.06	5.08	5.09	5.10
16	1.09	1.09	1.09	1.10	1.10	75	5.12	5.13	5.14	5.16	5.17
17	1.16	1.16	1.16	1.17	1.17	76	5.18	5.20	5.21	5.23	5.24
18	1.22	1.23	1.23	1.23	1.24	77	5.25	5.27	5.28	5.30	5.31
19	1.29	1.30	1.30	1.30	1.31	78	5.32	5.34	5.35	5.37	5.38
20	1.36	1.36	1.37	1.37	1.38	79	5.39	5.40	5.42	5.43	5.45
21	1.43	1.43	1.44	1.44	1.44	80	5.46	5.47	5.49	5.50	5.52
22	1.50	1.50	1.51	1.51	1.51	81	5.53	5.54	5.56	5.57	5.59
23	1.57	1.57	1.57	1.58	1.58	82	5.59	5.61	5.62	5.64	5.66
24	1.63	1.64	1.64	1.65	1.65	83	5.66	5.68	5.69	5.71	5.73
25	1.70	1.71	1.71	1.72	1.72	84	5.73	5.75	5.76	5.78	5.79
26	1.77	1.78	1.78	1.79	1.79	85	5.80	5.81	5.83	5.85	5.86
27	1.84	1.84	1.85	1.85	1.86	86	5.87	5.88	5.90	5.92	5.93
28	1.91	1.91	1.92	1.92	1.93	87	5.93	5.95	5.97	5.98	6.00
29	1.97	1.98	1.99	1.99	2.00	88	6.00	6.02	6.04	6.05	6.07
30	2.04	2.05	2.05	2.06	2.07	89	6.07	6.09	6.11	6.12	6.14
31	2.11	2.12	2.12	2.13	2.14	90	6.14	6.16	6.17	6.19	6.21
32	2.18	2.19	2.19	2.20	2.20	91	6.21	6.23	6.24	6.26	6.28
33	2.25	2.25	2.26	2.27	2.27	92	6.28	6.29	6.31	6.33	6.35
34	2.32	2.32	2.33	2.34	2.34	93	6.34	6.36	6.38	6.40	6.42
35	2.38	2.39	2.40	2.40	2.41	94	6.41	6.43	6.45	6.47	6.48
36	2.45	2.46	2.47	2.47	2.48	95	6.48	6.50	6.52	6.54	6.55
37	2.52	2.53	2.54	2.54	2.55	96	6.55	6.57	6.59	6.60	6.62
38	2.59	2.60	2.60	2.61	2.62	97	6.62	6.64	6.65	6.67	6.69
39	2.66	2.67	2.67	2.68	2.69	98	6.69	6.70	6.72	6.74	6.76
40	2.73	2.73	2.74	2.75	2.76	99	6.75	6.77	6.79	6.81	6.83
41	2.79	2.80	2.81	2.82	2.83	100	6.82	6.84	6.86	6.88	6.90
42	2.86	2.87	2.88	2.89	2.89	200	13.65	13.69	13.73	13.77	13.80
43	2.93	2.94	2.95	2.96	2.96	300	20.48	20.54	20.59	20.65	20.71
44	3.00	3.01	3.02	3.02	3.03	400	27.31	27.38	27.46	27.54	27.61
45	3.07	3.08	3.08	3.09	3.10	500	34.13	34.23	34.32	34.42	34.52
46	3.14	3.14	3.15	3.16	3.17	600	40.96	41.07	41.19	41.31	41.42
47	3.20	3.21	3.22	3.23	3.24	700	47.79	47.92	48.06	48.19	48.32
48	3.27	3.28	3.29	3.30	3.31	800	54.61	54.77	54.92	55.07	55.23
49	3.34	3.35	3.36	3.37	3.38	900	61.44	61.61	61.79	61.96	62.13
50	3.41	3.42	3.43	3.44	3.45	1,000	68.27	68.46	68.65	68.84	69.04
51	3.48	3.49	3.50	3.51	3.52	2,000	136.54	136.93	137.31	137 69	138.08
52	3.55	3.56	3.57	3.58	3.59	3,000	204.82	205.39	205.97	206.54	207.12
53	3.61	3.62	3.63	3.64	3.65	4,000	273.09	273.86	274.63	275.39	276.16
54	3.68	3.69	3.70	3.71	3.72	5,000	341.37	342.32	343.28	344.24	345.20
55	3.75	3.76	3.77	3.78	3.79	6,000	409.64	410.79	411.94	413.09	414.24
56	3.82	3.83	3.84	3.85	3.86	7,000	477.91	479.26	480.60	481.94	483.28
57	3.89	3.90	3.91	3.92	3.93	8,000	546.19	547.72	549.26	550.79	552.32
58	3.95	3.97	3.98	3.99	4.00	9,000	614.46	616.19	617.91	619.64	621.37
59	4.02	4.03	4.05	4.06	4.07	10,000	682.74	684.65	686.57	688.49	690.41

Interest at 7 per cent.,—from 361 *to* 365 *Days.* *From* $1 *to* $10,000.

Dolls. Princ'l	361 Days Int.	362 Days Int.	363 Days Int.	364 Days Int.	365 Days Int.	Dolls. Princ'l	361 Days Int.	362 Days Int.	363 Days Int.	364 Days Int.	365 Days Int.
	$ c.	$ c.	$ c.	$ c.	$ c.		$ c.	$ c.	$ c.	$ c.	$ c.
1	06	06	06	06	07	60	4.15	4.16	4.17	4.18	4.20
2	13	13	13	13	14	61	4.22	4.23	4.24	4.25	4.27
3	20	20	20	20	21	62	4.29	4.30	4.31	4.32	4.34
4	27	27	27	27	28	63	4.36	4.37	4.38	4.39	4.41
5	34	34	34	34	35	64	4.43	4.44	4.45	4.46	4.48
6	41	41	41	41	42	65	4.50	4.51	4.52	4.53	4.55
7	48	48	48	48	49	66	4.56	4.58	4.59	4.60	4.62
8	55	55	55	55	56	67	4.63	4.65	4.66	4.67	4.69
9	62	62	62	62	63	68	4.70	4.72	4.73	4.74	4.76
10	69	69	69	69	70	69	4.77	4.79	4.80	4.81	4.83
11	76	76	76	76	77	70	4.84	4.85	4.87	4.88	4.90
12	83	83	83	83	84	71	4.91	4.92	4.94	4.95	4.97
13	90	90	90	90	91	72	4.98	4.99	5.01	5.02	5.04
14	96	97	97	97	98	73	5.05	5.06	5.08	5.09	5.11
15	1.03	1.04	1.04	1.04	1.05	74	5.12	5.13	5.15	5.16	5.18
16	1.10	1.11	1.11	1.11	1.12	75	5.19	5.20	5.22	5.23	5.25
17	1.17	1.18	1.18	1.18	1.19	76	5.26	5.27	5.29	5.30	5.32
18	1.24	1.24	1.25	1.25	1.26	77	5.33	5.34	5.36	5.37	5.39
19	1.31	1.31	1.32	1.32	1.33	78	5.40	5.41	5.43	5.44	5.46
20	1.38	1.38	1.39	1.39	1.40	79	5.46	5.48	5.49	5.51	5.53
21	1.45	1.45	1.46	1.46	1.47	80	5.53	5.55	5.56	5.58	5.60
22	1.52	1.52	1.53	1.53	1.54	81	5.60	5.62	5.63	5.65	5.67
23	1.59	1.59	1.60	1.60	1.61	82	5.67	5.69	5.70	5.72	5.74
24	1.66	1.66	1.67	1.67	1.68	83	5.74	5.76	5.77	5.79	5.81
25	1.73	1.73	1.74	1.74	1.75	84	5.81	5.83	5.84	5.86	5.88
26	1.80	1.80	1.81	1.81	1.82	85	5.88	5.90	5.91	5.93	5.95
27	1.86	1.87	1.87	1.88	1.89	86	5.95	5.97	5.98	6.00	6.02
28	1.93	1.94	1.94	1.95	1.96	87	6.02	6.03	6.05	6.07	6.09
29	2.00	2.01	2.01	2.02	2.03	88	6.09	6.10	6.12	6.14	6.16
30	2.07	2.08	2.08	2.09	2.10	89	6.16	6.17	6.19	6.21	6.23
31	2.14	2.15	2.15	2.16	2.17	90	6.23	6.24	6.26	6.28	6.30
32	2.21	2.22	2.22	2.23	2.24	91	6.30	6.31	6.33	6.35	6.37
33	2.28	2.29	2.29	2.30	2.31	92	6.36	6.38	6.40	6.42	6.44
34	2.35	2.36	2.36	2.37	2.38	93	6.43	6.45	6.47	6.49	6.51
35	2.42	2.42	2.43	2.44	2.45	94	6.50	6.52	6.54	6.56	6.58
36	2.49	2.49	2.50	2.51	2.52	95	6.57	6.59	6.61	6.63	6.65
37	2.56	2.56	2.57	2.58	2.59	96	6.64	6.66	6.68	6.70	6.72
38	2.63	2.63	2.64	2.65	2.66	97	6.71	6.73	6.75	6.77	6.79
39	2.70	2.70	2.71	2.72	2.73	98	6.78	6.80	6.82	6.84	6.86
40	2.76	2.77	2.78	2.79	2.80	99	6.85	6.87	6.89	6.91	6.93
41	2.83	2.84	2.85	2.86	2.87	100	6.92	6.94	6.96	6.98	7.00
42	2.90	2.91	2.92	2.93	2.94	200	13.84	13.88	13.92	13.96	14.00
43	2.97	2.98	2.99	3.00	3.01	300	20.77	20.82	20.88	20.94	21.00
44	3.04	3.05	3.06	3.07	3.08	400	27.69	27.77	27.84	27.92	28.00
45	3.11	3.12	3.13	3.14	3.15	500	34.61	34.71	34.80	34.90	35.00
46	3.18	3.19	3.20	3.21	3.22	600	41.54	41.65	41.77	41.88	42.00
47	3.25	3.26	3.27	3.28	3.29	700	48.46	48.59	48.72	48.86	49.00
48	3.32	3.33	3.34	3.35	3.36	800	55.38	55.54	55.69	55.84	56.00
49	3.39	3.40	3.41	3.42	3.43	900	62.31	62.48	62.65	62.82	63.00
50	3.46	3.47	3.48	3.49	3.50	1,000	69.23	69.42	69.61	69.80	70.00
51	3.53	3.54	3.55	3.56	3.57	2,000	138.46	138.84	139.23	139.61	140.00
52	3.60	3.61	3.62	3.63	3.64	3,000	207.69	208.27	208.84	209.42	210.00
53	3.66	3.67	3.68	3.69	3.71	4,000	276.93	277.69	278.46	279.23	280.00
54	3.73	3.74	3.75	3.76	3.78	5,000	346.16	347.12	348.08	349.04	350.00
55	3.80	3.81	3.82	3.83	3.85	6,000	415.39	416.54	417.69	418.84	420.00
56	3.87	3.88	3.89	3.90	3.92	7,000	484.63	485.97	487.31	488.65	490.00
57	3.94	3.95	3.96	3.97	3.99	8,000	553.86	555.39	556.93	558.46	560.00
58	4.01	4.02	4.03	4.04	4.06	9,000	623.09	624.82	626.54	628.27	630.00
59	4.08	4.09	4.10	4.11	4.13	10,000	692.32	694.24	696.16	698.08	700.00

Interest at 7 per cent,—from 1 *to* 4 *Months.* *From* $1 *to* $10,000.

Dolls. Princ'l	1 Month's Int.	2 Month's Int.	3 Month's Int.	4 Month's Int.	Dolls. Princ'l	1 Month's Int.	2 Month's Int.	3 Month's Int.	4 Month's Int.
	$ c.	$ c.	$ c.	$ c.		$ c.	$ c.	$ c.	$ c.
1	00	01	01	02	60	35	69	1.05	1.40
2	01	02	03	04	61	35	70	1.06	1.42
3	01	03	05	07	62	36	72	1.08	1.44
4	02	04	07	09	63	36	73	1.10	1.47
5	02	05	08	11	64	37	74	1.12	1.49
6	03	06	10	14	65	37	75	1.13	1.51
7	04	08	12	16	66	38	77	1.15	1.54
8	04	09	14	18	67	39	78	1.17	1.56
9	05	10	15	21	68	39	79	1.19	1.58
10	05	11	17	23	69	40	80	1.20	1.61
11	06	12	19	25	70	40	81	1.22	1.63
12	07	13	21	28	71	41	82	1.24	1.65
13	07	14	22	30	72	42	84	1.26	1.68
14	08	16	24	32	73	42	85	1.27	1.70
15	08	17	26	35	74	43	86	1.29	1.72
16	09	18	28	37	75	43	87	1.31	1.75
17	09	19	29	39	76	44	88	1.33	1.77
18	10	20	31	.42	77	44	89	1.34	1.79
19	11	21	33	44	78	45	91	1.36	1.82
20	11	23	35	46	79	46	92	1.38	1.84
21	12	24	36	49	80	46	93	1.40	1.86
22	12	25	38	51	81	47	94	1.41	1.89
23	13	26	40	53	82	47	95	1.43	1.91
24	14	27	42	56	83	48	96	1.45	1.93
25	14	28	43	58	84	49	98	1.47	1.96
26	15	29	45	60	85	49	99	1.48	1.98
27	15	31	47	63	86	50	1.00	1.50	2.00
28	16	32	49	65	87	50	1.01	1.52	2.03
29	16	33	50	67	88	51	1.02	1.54	2.05
30	17	34	52	70	89	51	1.03	1.55	2.07
31	18	35	54	72	90	52	1.05	1.57	2.10
32	18	36	56	74	91	53	1.06	1.59	2.12
33	19	37	57	77	92	53	1.07	1.61	2.14
34	19	39	59	79	93	54	1.08	1.62	2.17
35	20	40	61	81	94	54	1.09	1.64	2.19
36	21	41	63	84	95	55	1.10	1.66	2.21
37	21	42	64	86	96	56	1.12	1.68	2.24
38	22	43	66	88	97	56	1.13	1.69	2.26
39	22	44	68	91	98	57	1.1[illegible]	1.71	2.28
40	23	46	70	93	99	57	1.15	1.73	2.31
41	23	47	71	95	100	58	1.16	1.75	2.33
42	24	48	73	98	200	1.16	2.33	3.50	4.66
43	25	49	75	1.00	300	1.75	3.50	5.25	7.00
44	25	50	77	1.02	400	2.33	4.66	7.00	9.33
45	26	51	78	1.05	500	2.91	5.83	8.75	11.66
46	26	52	80	1.07	600	3.50	7.00	10.50	14.00
47	27	54	82	1.09	700	4.08	8.16	12.25	16.33
48	28	55	84	1.12	800	4.66	9.33	14.00	18.66
49	28	56	85	1.14	900	5.25	10.50	15.75	21.00
50	29	57	87	1.16	1,000	5.83	11.66	17.50	23.33
51	29	58	89	1.19	2,000	11.66	23.33	35.00	46.66
52	30	59	91	1.21	3,000	17.50	35.00	52.50	70.00
53	30	60	92	1.23	4,000	23.33	46.66	70.00	93.33
54	31	62	94	1.26	5,000	29.16	58.33	87.50	116.66
55	32	63	96	1.28	6,000	35.00	70.00	105.00	140.00
56	32	64	98	1.30	7,000	40.83	81.66	122.50	163.33
57	33	65	99	1.33	8,000	46.66	93.33	140.00	186.66
58	33	66	1.01	1.35	9,000	52.50	105.00	157.50	210.00
59	34	67	1.03	1.37	10,000	58.33	116.66	175.00	233.33

Dolls. Princ'l	5 Months' Int.	6 Months' Int.	7 Months' Int.	8 Months' Int.	Dolls. Princ'l	5 Months' Int.	6 Months' Int.	7 Months' Int.	8 Months' Int.
	$ c.	$ c.	$ c.	$ c.		$ c.	$ c.	$ c.	$ c.
1	02	03	04	04	60	1.75	2.10	2.45	2.80
2	05	07	08	09	61	1.77	2.13	2.49	2.84
3	08	10	12	14	62	1.80	2.17	2.53	2.89
4	11	14	16	18	63	1.83	2.20	2.57	2.94
5	14	17	20	23	64	1.86	2.24	2.61	2.98
6	17	21	24	28	65	1.89	2.27	2.65	3.03
7	20	24	28	32	66	1.92	2.31	2.69	3.08
8	23	28	32	37	67	1.95	2.34	2.73	3.12
9	26	31	36	42	68	1.98	2.38	2.77	3.17
10	29	35	40	46	69	2.01	2.41	2.81	3.22
11	32	38	44	51	70	2.04	2.45	2.85	3.26
12	35	42	49	56	71	2.07	2.48	2.89	3.31
13	37	45	53	60	72	2.10	2.52	2.94	3.36
14	40	49	57	65	73	2.12	2.55	2.98	3.40
15	43	52	61	70	74	2.15	2.59	3.02	3.45
16	46	56	65	74	75	2.18	2.62	3.06	3.50
17	49	59	69	79	76	2.21	2.66	3.10	3.54
18	52	63	73	84	77	2.24	2.69	3.14	3.59
19	55	66	77	88	78	2.27	2.73	3.18	3.64
20	58	70	81	93	79	2.30	2.76	3.22	3.68
21	61	73	85	98	80	2.33	2.80	3.26	3.73
22	64	77	89	1.02	81	2.36	2.83	3.30	3.78
23	67	80	93	1.07	82	2.39	2.87	3.34	3.82
24	70	84	98	1.12	83	2.42	2.90	3.38	3.87
25	72	87	1.02	1.16	84	2.45	2.94	3.43	3.92
26	75	91	1.06	1.21	85	2.47	2.97	3.47	3.96
27	78	94	1.10	1.26	86	2.50	3.01	3.51	4.01
28	81	98	1.14	1.30	87	2.53	3.04	3.55	4.06
29	84	1.01	1.18	1.35	88	2.56	3.08	3.59	4.10
30	87	1.05	1.22	1.40	89	2.59	3.11	3.63	4.15
31	90	1.08	1.26	1.44	90	2.62	3.15	3.67	4.20
32	93	1.12	1.30	1.49	91	2.65	3.18	3.71	4.24
33	96	1.15	1.34	1.54	92	2.68	3.22	3.75	4.29
34	99	1.19	1.38	1.58	93	2.71	3.25	3.79	4.34
35	1.02	1.22	1.43	1.63	94	2.74	3.29	3.83	4.38
36	1.05	1.26	1.47	1.68	95	2.77	3.32	3.87	4.43
37	1.07	1.29	1.51	1.72	96	2.80	3.36	3.92	4.48
38	1.10	1.33	1.55	1.77	97	2.82	3.39	3.96	4.52
39	1.13	1.36	1.59	1.82	98	2.85	3.43	4.00	4.57
40	1.16	1.40	1.63	1.86	99	2.88	3.46	4.04	4.62
41	1.19	1.43	1.67	1.91	100	2.91	3.50	4.08	4.66
42	1.22	1.47	1.71	1.96	200	5.83	7.00	8.16	9.33
43	1.25	1.50	1.75	2.00	300	8.75	10.50	12.25	14.00
44	1.28	1.54	1.79	2.05	400	11.66	14.00	16.33	18.66
45	1.31	1.57	1.83	2.10	500	14.58	17.50	20.41	23.33
46	1.34	1.61	1.87	2.14	600	17.50	21.00	24.50	28.00
47	1.37	1.64	1.91	2.19	700	20.41	24.50	28.58	32.66
48	1.40	1.68	1.96	2.24	800	23.33	28.00	32.66	37.33
49	1.42	1.71	2.00	2.28	900	26.25	31.50	36.75	42.00
50	1.45	1.75	2.04	2.33	1,000	29.16	35.00	40.83	46.66
51	1.48	1.78	2.08	2.38	2,000	58.33	70.00	81.66	93.33
52	1.51	1.82	2.12	2.42	3,000	87.50	105.00	122.50	140.00
53	1.54	1.85	2.16	2.47	4,000	116.66	140.00	163.33	186.66
54	1.57	1.89	2.20	2.52	5,000	145.83	175.00	204.16	233.33
55	1.60	1.92	2.24	2.56	6,000	175.00	210.00	245.00	280.00
56	1.63	1.96	2.28	2.61	7,000	204.16	245.00	285.83	326.66
57	1.66	1.99	2.32	2.66	8,000	233.33	280.00	326.66	373.33
58	1.69	2.03	2.36	2.70	9,000	262.50	315.00	367.50	420.00
59	1.72	2.06	2.40	2.75	10,000	291.66	350.00	408.33	466.66

Interest at 7 per cent.,—from 9 to 12 Months. From $1 to $10,000.

Dolls. Princ'l	9 Months' Int.	10 Months' Int.	11 Months' Int.	12 Months' Int.	Dolls. Princ'l	9 Months' Int.	10 Months' Int.	11 Months' Int.	12 Months' Int.
	$ c.	$ c.	$ c.	$ c.		$ c.	$ c.	$ c.	$ c.
1	05	05	06	07	60	3.15	3.50	3.85	4.20
2	10	11	12	14	61	3.20	3.55	3.91	4.27
3	15	17	19	21	62	3.25	3.61	3.97	4.34
4	21	23	25	28	63	3.30	3.67	4.04	4.41
5	26	29	32	35	64	3.36	3.73	4.10	4.48
6	31	35	38	42	65	3.41	3.79	4.17	4.55
7	36	40	44	49	66	3.46	3.85	4.23	4.62
8	42	46	51	56	67	3.51	3.90	4.29	4.69
9	47	52	57	63	68	3.57	3.96	4.36	4.76
10	52	58	64	70	69	3.62	4.02	4.42	4.83
11	57	64	70	77	70	3.67	4.08	4.49	4.90
12	63	70	77	84	71	3.72	4.14	4.55	4.97
13	68	75	83	91	72	3.78	4.20	4.62	5.04
14	73	81	89	98	73	3.83	4.25	4.68	5.11
15	78	87	96	1.05	74	3.88	4.31	4.74	5.18
16	84	93	1.02	1.12	75	3.93	4.37	4.81	5.25
17	89	99	1.09	1.19	76	3.99	4.43	4.87	5.32
18	94	1.05	1.15	1.26	77	4.04	4.49	4.94	5.39
19	99	1.10	1.21	1.33	78	4.09	4.55	5.00	5.46
20	1.05	1.16	1.28	1.40	79	4.14	4.60	5.06	5.53
21	1.10	1.22	1.34	1.47	80	4.20	4.66	5.13	5.60
22	1.15	1.28	1.41	1.54	81	4.25	4.72	5.19	5.67
23	1.20	1.34	1.47	1.61	82	4.30	4.78	5.26	5.74
24	1.26	1.40	1.54	1.68	83	4.35	4.84	5.32	5.81
25	1.31	1.45	1.60	1.75	84	4.41	4.90	5.39	5.88
26	1.36	1.51	1.66	1.82	85	4.46	4.95	5.45	5.95
27	1.41	1.57	1.73	1.89	86	4.51	5.01	5.51	6.02
28	1.47	1.63	1.79	1.96	87	4.56	5.07	5.58	6.09
29	1.52	1.69	1.86	2.03	88	4.62	5.13	5.64	6.16
30	1.57	1.75	1.92	2.10	89	4.67	5.19	5.71	6.23
31	1.62	1.80	1.98	2.17	90	4.72	5.25	5.77	6.30
32	1.68	1.86	2.05	2.24	91	4.77	5.30	5.83	6.37
33	1.73	1.92	2.11	2.31	92	4.83	5.36	5.90	6.44
34	1.78	1.98	2.18	2.38	93	4.88	5.42	5.96	6.51
35	1.83	2.04	2.24	2.45	94	4.93	5.48	6.03	6.58
36	1.89	2.10	2.31	2.52	95	4.98	5.54	6.09	6.65
37	1.94	2.15	2.37	2.59	96	5.04	5.60	6.16	6.72
38	1.99	2.21	2.43	2.66	97	5.09	5.65	6.22	6.79
39	2.04	2.27	2.50	2.73	98	5.14	5.71	6.28	6.86
40	2.10	2.33	2.56	2.80	99	5.19	5.77	6.35	6.93
41	2.15	2.39	2.63	2.87	100	5.25	5.83	6.41	7.00
42	2.20	2.45	2.69	2.94	200	10.50	11.66	12.83	14,00
43	2.25	2.50	2.75	3.01	300	15.75	17.50	19.25	21.00
44	2.31	2.56	2.82	3.08	400	21.00	23.33	25.66	28.00
45	2.36	2.62	2.88	3.15	500	26.25	29.16	32.08	35.00
46	2.41	2.68	2.95	3.22	600	31.50	35.00	38.50	42.00
47	2.46	2.74	3.01	3.29	700	36.75	40.83	44.91	49.00
48	2.52	2.80	3.08	3.36	800	42.00	46.66	51.33	56.00
49	2.57	2.85	3.14	3.43	900	47.25	52.50	57.75	63.00
50	2.62	2.91	3.20	3.50	1,000	52.50	58.33	64.16	70.00
51	2.67	2.97	3.27	3.57	2,000	105.00	116.66	128.33	140.00
52	2.73	3.03	3.33	3.64	3,000	157.50	175.00	192.50	210.00
53	2.78	3.09	3.40	3.71	4,000	210.00	233.33	256.66	280.00
54	2.83	3.15	3.46	3.78	5,000	262.50	291.66	320.83	350.00
55	2.88	3.20	3.52	3.85	6,000	315.00	350.00	385.00	420.00
56	2.94	3.26	3.59	3.92	7,000	367.50	408.33	449.16	490.00
57	2.99	3.32	3.65	3.99	8,000	420.00	466.66	513.33	560.00
58	3.04	3.38	3.72	4.06	9,000	472.50	525.00	577.50	630.00
59	3.09	3.44	3.78	4.13	10,000	525.00	583.33	641.66	700.00

0,000.

12 Months' Int.
$ c.
4.20
4.27
4.34
4.41
4.48
4.55
4.62
4.69
4.76
4.83
4.90
4.97
5.04
5.11
5.18
5.25
5.32
5.39
5.46
5.53
5.60
5.67
5.74
5.81
5.88
5.95
6.02
6.09
6.16
6.23
6.30
6.37
6.44
6.51
6.58
6.65
6.72
6.79
6.86
6.93
7.00
14.00
21.00
28.00
35.00
42.00
49.00
56.00
63.00
70.00
140.00
210.00
280.00
350.00
420.00
490.00
560.00
630.00
700.00

EXCHANGE ON LONDON,

IN SERIES,

FROM 6 TO 16 PER CENT. ADVANCE.

Sterling Exchange at Par, being the Old Par of Exchange.

Stg.	Prov'l. Cy.	Stg.	Prov'l. Cy.	Stg.	Prov'l. Cy.
d.	$ c.	£	$ c.	£	$ c.
½	0.01	16	71.11	63	280.00
1	0.02	17	75.56	64	284.44
2	0.04	18	80.00	65	288.89
3	0.06	19	84.44	66	293.33
4	0.07	20	88.89	67	297.78
5	0.09	21	93.33	68	302.22
6	0.11	22	97.78	69	306.67
7	0.13	23	102.22	70	311.11
8	0.15	24	106.67	71	315.56
9	0.17	25	111.11	72	320.00
10	0.18	26	115.56	73	324.44
11	0.20	27	120.00	74	328.89
s.		28	124.44	75	333.33
1	0.22	29	128.89	76	337.78
2	0.44	30	133.33	77	342.22
3	0.67	31	137.28	78	346.67
4	0.89	32	142.72	79	351.11
5	1.11	33	146.67	80	355.56
6	1.33	34	151.11	81	360.00
7	1.56	35	155.56	82	364.44
8	1.78	36	160.00	83	368.89
9	2.00	37	164.44	84	373.33
10	2.22	38	168.89	85	377.78
11	2.44	39	173.33	86	382.22
12	2.67	40	177.78	87	386.67
13	2.89	41	182.22	88	391.11
14	3.11	42	186.67	89	395.56
15	3.33	43	191.11	90	400.00
16	3.56	44	195.56	91	404.44
17	3.78	45	200.00	92	408.89
18	4.00	46	204.44	93	413.33
19	4.22	47	208.89	94	417.78
£ 1	4.44	48	213.33	95	422.22
2	8.89	49	217.78	96	426.67
3	13.33	50	222.22	97	431.11
4	17.78	51	226.67	98	435.56
5	22.22	52	231.11	99	440.00
6	26.67	53	235.56	100	444.44
7	31.11	54	240.00	200	888.89
8	35.56	55	244.44	300	1333.33
9	40.00	56	248.89	400	1777.78
10	44.44	57	253.33	500	2222.22
11	48.89	58	257.78	600	2666.67
12	53.33	59	262.22	700	3111.11
13	57.78	60	266.67	800	3555.56
14	62.22	61	271.11	900	4000.00
15	66.67	62	275.56	1000	4444.44

Sterling Exchange at 6 per Cent. Advance.

Stg.	Prov'l. Cy.	Stg.	Prov'l. Cy.	Stg.	Prov'l. Cy.
d.	$ *c.*	£	$ *c.*	£	$ *c.*
½	0.01	16	75.37	63	296.80
1	0.02	17	80.08	64	301.51
2	0.04	18	84.80	65	306.22
3	0.06	19	89.51	66	310.93
4	0.07	20	94.22	67	315.64
5	0.09	21	98.93	68	320.35
6	0.11	22	103.64	69	325.06
7	0.13	23	108.35	70	329.77
8	0.15	24	113.06	71	334.48
9	0.17	25	117.77	72	339.20
10	0.19	26	122.48	73	343.91
11	0.21	27	127.20	74	348.62
s.		28	131.91	75	353.33
1	0.23	29	136.62	76	358.04
2	0.47	30	141.33	77	362.75
3	0.70	31	146.04	78	367.46
4	0.94	32	150.75	79	372.17
5	1.17	33	155.46	80	376.88
6	1.41	34	160.17	81	381.60
7	1.64	35	164.88	82	386.31
8	1.88	36	169.60	83	391.02
9	2.12	37	174.31	84	395.73
10	2.35	38	179.02	85	400.44
11	2.59	39	183.73	86	405.15
12	2.82	40	188.44	87	409.86
13	3.06	41	193.15	88	414.57
14	3.29	42	197.86	89	419.28
15	3.53	43	202.57	90	424.00
16	3.76	44	207.28	91	428.71
17	4.00	45	212.00	92	433.42
18	4.24	46	216.71	93	438.13
19	4.47	47	221.42	94	442.84
£ 1	4.71	48	226.13	95	447.55
2	9.42	49	230.84	96	452.26
3	14.13	50	235.55	97	456.97
4	18.84	51	240.26	98	461.68
5	23.55	52	244.97	99	466.40
6	28.26	53	249.68	100	471.11
7	32.97	54	254.40	200	942.22
8	37.68	55	259.11	300	1413.33
9	42.40	56	263.82	400	1884.44
10	47.11	57	268.53	500	2355.55
11	51.82	58	273.24	600	2826.66
12	56.53	59	277.95	700	3297.77
13	61.24	60	282.66	800	3768.88
14	65.95	61	287.37	900	4240.00
15	70.66	62	292.08	1000	4711.11

Sterling Exchange at 6¼ per Cent. Advance.

Stg.	Prov'l. Cy.	Stg.	Prov'l. Cy.	Stg.	Prov'l. Cy.
d.	$ c.	£	$ c.	£	$ c.
½	0.01	16	75.55	63	297.50
1	0.02	17	80.27	64	302.22
2	0.04	18	85.00	65	306.94
3	0.06	19	89.72	66	311.66
4	0.07	20	94.44	67	316.38
5	0.09	21	99.16	68	321.11
6	0.11	22	103.88	69	325.83
7	0.13	23	108.61	70	330.55
8	0.15	24	113.33	71	335.27
9	0.17	25	118.05	72	340.00
10	0.19	26	122.77	73	344.72
11	0.21	27	127.50	74	349.44
s.		28	132.22	75	354.16
1	0.23	29	136.94	76	358.88
2	0.47	30	141.66	77	363.61
3	0.70	31	146.38	78	368.33
4	0.94	32	151.11	79	373.05
5	1.18	33	155.83	80	377.77
6	1.41	34	160.55	81	382.50
7	1.65	35	165.27	82	387.22
8	1.88	36	170.00	83	391.94
9	2.12	37	174.72	84	396.66
10	2.36	38	179.44	85	401.38
11	2.59	39	184.16	86	406.11
12	2.83	40	188.88	87	410.83
13	3.06	41	193.61	88	415.55
14	3.30	42	198.33	89	420.27
15	3.54	43	203.05	90	425.00
16	3.77	44	207.77	91	429.72
17	4.01	45	212.50	92	434.44
18	4.25	46	217.22	93	439.16
19	4.48	47	221.94	94	443.88
£ 1	4.72	48	226.66	95	448.61
2	9.44	49	231.38	96	453.33
3	14.16	50	236.11	97	458.05
4	18.88	51	240.83	98	462.77
5	23.60	52	245.55	99	467.50
6	28.33	53	250.27	100	472.22
7	33.05	54	255.00	200	944.44
8	37.77	55	259.72	300	1416.66
9	42.50	56	264.44	400	1888.88
10	47.22	57	269.16	500	2361.11
11	51.94	58	273.88	600	2833.33
12	56.66	59	278.61	700	3305.55
13	61.38	60	283.33	800	3777.77
14	66.11	61	288.05	900	4250.00
15	70.83	62	292.77	1000	4722.22

Sterling Exchange at 6½ per Cent. Advance.

Stg.	Prov'l. Cy.	Stg.	Prov'l. Cy.	Stg.	Prov'l. Cy.
d.	$ *c.*	£	$ *c.*	£	$ *c.*
½	0.01	16	75.73	63	298.20
1	0.02	17	80.46	64	302.93
2	0.04	18	85.20	65	307.66
3	0.06	19	89.93	66	312.40
4	0.07	20	94.66	67	317.13
5	0.09	21	99.40	68	321.86
6	0.11	22	104.13	69	326.60
7	0.13	23	108.86	70	331.33
8	0.15	24	113.60	71	336.06
9	0.17	25	118.33	72	340.80
10	0.19	26	123.06	73	345.33
11	0.21	27	127.80	74	350.26
s.		28	132.53	75	355.00
1	0.23	29	137.26	76	359.73
2	0.47	30	142.00	77	364.46
3	0.71	31	146.73	78	369.20
4	0.94	32	151.46	79	373.93
5	1.18	33	156.20	80	378.66
6	1.42	34	160.93	81	383.40
7	1.65	35	165.66	82	388.13
8	1,89	36	170.40	83	392.86
9	2.13	37	175.13	84	397.60
10	2.36	38	179.86	85	402.33
11	2.60	39	184.60	86	407.06
12	2.84	40	189.33	87	411.80
13	3.07	41	194.06	88	416.53
14	3.31	42	198.80	89	421.26
15	3.55	43	203.53	90	426.00
16	3.78	44	208.26	91	430.73
17	4.02	45	213.00	92	435.46
18	4.26	46	217.73	93	440.20
19	4.49	47	222.46	94	444.93
£ 1	4.73	48	227.20	95	449.66
2	9.46	49	231.93	96	454.40
3	14.20	50	236.66	97	459.13
4	18.93	51	241.40	98	463.86
5	23.66	52	246.13	99	468.60
6	28.40	53	250.86	100	473.33
7	33.13	54	255.60	200	946.66
8	37.86	55	260.33	300	1420.00
9	42.60	56	265.06	400	1893.33
10	47.33	57	269.80	500	2366.66
11	52.06	58	274.53	600	2840.00
12	56.80	59	279.26	700	3313.33
13	61.53	60	284.00	800	3786.66
14	66.26	61	288.73	900	4260.00
15	71.00	62	293.46	1000	4733.33

Sterling Exchange at 6¾ per Cent. Advance.

Stg.	Prov'l. Cy.	Stg.	Prov'l. Cy.	Stg.	Prov'l. Cy.
d.	$ c.	£	$ c.	£	$ c.
½	0.01	16	75.91	63	298.90
1	0.02	17	80.65	64	303.64
2	0.04	18	85.40	65	308.38
3	0.06	19	90.14	66	313.13
4	0.07	20	94.88	67	317.87
5	0.09	21	99.63	68	322.62
6	0.11	22	104.37	69	327.36
7	0.13	23	109.12	70	332.11
8	0.15	24	113.86	71	336.85
9	0.17	25	118.61	72	341.60
10	0.19	26	123.35	73	346.34
11	0.21	27	128.10	74	351.08
s.		28	132.84	75	355.83
1	0.23	29	137.58	76	360.57
2	0.47	30	142.33	77	365.32
3	0.71	31	147.07	78	370.06
4	0.94	32	151.82	79	374.81
5	1.18	33	156.56	80	379.55
6	1.42	34	161.31	81	384.30
7	1.66	35	166.05	82	389.04
8	1.89	36	170.80	83	393.78
9	2.13	37	175.54	84	398.53
10	2.37	38	180.28	85	403.27
11	2.60	39	185.03	86	408.02
12	2.84	40	189.77	87	412.76
13	3.08	41	194.52	88	417.51
14	3.32	42	199.26	89	422.25
15	3.55	43	204.01	90	427.00
16	3.79	44	208.75	91	431.74
17	4.03	45	213.50	92	436.48
18	4.27	46	218.24	93	441.23
19	4.50	47	222.98	94	445.97
£ 1	4.74	48	227.73	95	450.72
2	9.48	49	232.47	96	455.46
3	14.23	50	237.22	97	460.21
4	18.97	51	241.96	98	464.95
5	23.72	52	246.71	99	469.70
6	28.46	53	251.45	100	474.44
7	33.21	54	256.20	200	948.88
8	37.95	55	260.94	300	1423.33
9	42.70	56	265.68	400	1897.77
10	47.44	57	270.43	500	2372.22
11	52.18	58	275.17	600	2846.66
12	56.93	59	279.92	700	3321.11
13	61.67	60	284.66	800	3795.55
14	66.42	61	289.41	900	4270.00
15	71.16	62	294.15	1000	4744.44

Sterling Exchange at 7 per Cent. Advance.

Stg.	Prov'l. Cy.	Stg.	Prov'l. Cy.	Stg.	Prov'l. Cy.
d.	$ *c.*	£	$ *c.*	£	$ *c.*
½	0.01	16	76.09	63	299.60
1	0.02	17	80.84	64	304.36
2	0.04	18	85.60	65	309.11
3	0.06	19	90.36	66	313.87
4	0.08	20	95.11	67	318.62
5	0.10	21	99.87	68	323.38
6	0.12	22	104.62	69	328.13
7	0.14	23	109.38	70	332.89
8	0.16	24	114.13	71	337.64
9	0.18	25	118.89	72	342.40
10	0.20	26	123.64	73	347.16
11	0.22	27	128.40	74	351.91
s.		28	133.16	75	356.67
1	0.24	29	137.91	76	361.42
2	0.48	30	142.67	77	366.18
3	0.71	31	147.42	78	370.93
4	0.95	32	152.18	79	375.69
5	1.19	33	156.93	80	380.44
6	1.43	34	161.69	81	385.20
7	1.66	35	166.44	82	389.96
8	1.90	36	171.20	83	394.71
9	2.14	37	175.96	84	399.47
10	2.38	38	180.71	85	404.22
11	2.62	39	185.47	86	408.98
12	2.85	40	190.22	87	413.73
13	3.09	41	194.98	88	418.49
14	3.33	42	199.73	89	423.24
15	3.57	43	204.49	90	428.00
16	3.80	44	209.24	91	432.76
17	4.04	45	214.00	92	437.51
18	4.28	46	218.76	93	442.27
19	4.52	47	223.51	94	447.02
£ 1	4.76	48	228.27	95	451.78
2	9.51	49	233.02	96	456.53
3	14.27	50	237.78	97	461.29
4	19.02	51	242.53	98	466.04
5	23.78	52	247.29	99	470.80
6	28.53	53	252.04	100	475.56
7	33.29	54	256.80	200	951.11
8	38.04	55	261.56	300	1426.67
9	42.80	56	266.31	400	1902.22
10	47.56	57	271.07	500	2377.78
11	52.31	58	275.82	600	2853.33
12	57.07	59	280.58	700	3328.89
13	61.82	60	285.33	800	3804.44
14	66.58	61	290.09	900	4280.00
15	71.33	62	294.84	1000	4755.56

Sterling Exchange at 7¼ per Cent. Advance.

Stg.	Prov'l. Cy.	Stg.	Prov'l. Cy.	Stg.	Prov'l. Cy.
d.	$ c.	£	$ c.	£	$ c.
½	0.01	16	76.27	63	300.30
1	0.02	17	81.03	64	305.07
2	0.04	18	85.80	65	309.83
3	0.06	19	90.57	66	314.60
4	0.08	20	95.33	67	319.37
5	0.10	21	100.10	68	324.13
6	0.12	22	104.87	69	328.90
7	0.14	23	109.63	70	333.67
8	0.16	24	114.40	71	338.43
9	0.18	25	119.17	72	343.20
10	0.20	26	123.93	73	347.97
11	0.22	27	128.70	74	352.73
s.		28	133.47	75	357.50
1	0.24	29	138.23	76	362.27
2	0.48	30	143.00	77	367.03
3	0.71	31	147.77	78	371.80
4	0.95	32	152.53	79	376.57
5	1.19	33	157.30	80	381.33
6	1.43	34	162.07	81	386.10
7	1.67	35	166.83	82	390.87
8	1.91	36	171.60	83	395.63
9	2.14	37	176.37	84	400.40
10	2.38	38	181.13	85	405.17
11	2.62	39	185.90	86	409.93
12	2.86	40	190.67	87	414.70
13	3.10	41	195.43	88	419.47
14	3.34	42	200.20	89	424.23
15	3.57	43	204.97	90	429.00
16	3.81	44	209.73	91	433.77
17	4.05	45	214.50	92	438.53
18	4.29	46	219.27	93	443.30
19	4.53	47	224.03	94	448.07
£ 1	4.77	48	228.80	95	452.83
2	9.53	49	233.57	96	457.60
3	14.30	50	238.33	97	462.37
4	19.07	51	243.10	98	467.13
5	23.83	52	247.87	99	471.90
6	28.60	53	252.63	100	476.67
7	33.37	54	257.40	200	953.33
8	38.13	55	262.17	300	1430.00
9	42.90	56	266.93	400	1906.67
10	47.67	57	271.70	500	2383.33
11	52.43	58	276.47	600	2860.00
12	57.20	59	281.23	700	3336.67
13	61.97	60	286.00	800	3813.33
14	66.73	61	290.77	900	4290.00
15	71.50	62	295.53	1000	4766.67

Sterling Exchange at 7½ per Cent. Advance.

Stg.	Prov'l. Cy.	Stg.	Prov'l. Cy.	Stg.	Prov'l. Cy.
d.	$ c.	£	$ c.	£	$ c.
½	0.01	16	76.44	63	301.00
1	0.02	17	81.22	64	305.78
2	0.04	18	86.00	65	310.56
3	0.06	19	90.78	66	315.33
4	0.08	20	95.56	67	320.11
5	0.10	21	100.33	68	324.89
6	0.12	22	105.11	69	329.67
7	0.14	23	109.89	70	334.44
8	0.16	24	114.67	71	339.22
9	0.18	25	119.44	72	344.00
10	0.20	26	124.22	73	348.78
11	0.22	27	129.00	74	353.56
s.		28	133.78	75	358.33
1	0.24	29	138.56	76	363.11
2	0.48	30	143.33	77	367.89
3	0.72	31	148.11	78	372.67
4	0.96	32	152.89	79	377.44
5	1.19	33	157.67	80	382.22
6	1.43	34	162.44	81	387.00
7	1.67	35	167.22	82	391.78
8	1.91	36	172.00	83	396.56
9	2.15	37	176.78	84	401.33
10	2.39	38	181.56	85	406.11
11	2.63	39	186.33	86	410.89
12	2.87	40	191.11	87	415.67
13	3.11	41	195.89	88	420.44
14	3.34	42	200.67	89	425.22
15	3.58	43	205.44	90	430.00
16	3.82	44	210.22	91	434.78
17	4.06	45	215.00	92	439.56
18	4.30	46	219.78	93	444.33
19	4.54	47	224.56	94	449.11
£ 1	4.78	48	229.33	95	453.89
2	9.56	49	234.11	96	458.67
3	14.33	50	238.89	97	463.44
4	19.11	51	243.67	98	468.22
5	23.89	52	248.44	99	473.00
6	28.67	53	253.22	100	477.78
7	33.44	54	258.00	200	955.56
8	38.22	55	262.78	300	1433.33
9	43.00	56	267.56	400	1911.11
10	47.78	57	272.33	500	2388.89
11	52.56	58	277.11	600	2866.67
12	57.33	59	281.89	700	3344.44
13	62.11	60	286.67	800	3822.22
14	66.89	61	291.44	900	4300.00
15	71.67	62	296.22	1000	4777.78

Sterling Exchange at 7¾ per Cent. Advance.

Stg.	Prov'l. Cy.	Stg.	Prov'l. Cy.	Stg.	Prov'l. Cy.
d.	$ c.	£	$ c.	£	$ c.
½	0.01	16	76.62	63	301.70
1	0.02	17	81.41	64	306.49
2	0.04	18	86.20	65	311.28
3	0.06	19	90.99	66	316.07
4	0.08	20	95.78	67	320.86
5	0.10	21	100.57	68	325.64
6	0.12	22	105.36	69	330.43
7	0.14	23	110.14	70	335.22
8	0.16	24	114.93	71	340.01
9	0.18	25	119.72	72	344.80
10	0.20	26	124.51	73	349.59
11	0.22	27	129.30	74	354.38
s.		28	134.09	75	359.17
1	0.24	29	138.88	76	363.96
2	0.48	30	143.67	77	368.74
3	0.72	31	148.46	78	373.53
4	0.96	32	153.24	79	378.32
5	1.20	33	158.03	80	383.11
6	1.44	34	162.82	81	387.90
7	1.68	35	167.61	82	392.69
8	1.92	36	172.40	83	397.48
9	2.15	37	177.19	84	402.27
10	2.39	38	181.98	85	407.06
11	2.63	39	186.77	86	411.84
12	2.87	40	191.56	87	416.63
13	3.11	41	196.34	88	421.42
14	3.35	42	201.13	89	426.21
15	3.59	43	205.92	90	431.00
16	3.83	44	210.71	91	435.79
17	4.07	45	215.50	92	440.58
18	4.31	46	220.29	93	445.37
19	4.55	47	225.08	94	450.16
£1	4.79	48	229.87	95	454.94
2	9.58	49	234.66	96	459.73
3	14.37	50	239.44	97	464.52
4	19.16	51	244.23	98	469.31
5	23.94	52	249.02	99	474.10
6	28.73	53	253.81	100	478.89
7	33.52	54	258.60	200	957.78
8	38.31	55	263.39	300	1436.67
9	43.10	56	268.18	400	1915.56
10	47.89	57	272.97	500	2394.44
11	52.68	58	277.76	600	2873.33
12	57.47	59	282.54	700	3352.22
13	62.26	60	287.33	800	3831.11
14	67.04	61	292.12	900	4310.00
15	71.83	62	296.91	1000	4788.89

Sterling Exchange at 8 per Cent. Advance.

Stg.	Prov'l. Cy.	Stg.	Prov'l. Cy.	Stg.	Prov'l. Cy.
d.	$ c.	£	$ c.	£	$ c.
½	0.01	16	76.80	63	302.40
1	0.02	17	81.60	64	307.20
2	0.04	18	86.40	65	312.00
3	0.06	19	91.20	66	316.80
4	0.08	20	96.00	67	321.60
5	0.10	21	100.80	68	326.40
6	0.12	22	105.60	69	331.20
7	0.14	23	110.40	70	336.00
8	0.16	24	115.20	71	340.80
9	0.18	25	120.00	72	345.60
10	0.20	26	124.80	73	350.40
11	0.22	27	129.60	74	355.20
s.		28	134.40	75	360.00
1	0.24	29	139.20	76	364.80
2	0.48	30	144.00	77	369.60
3	0.72	31	148.80	78	374.40
4	0.96	32	153.60	79	379.20
5	1.20	33	158.40	80	384.00
6	1.44	34	163.20	81	388.80
7	1.68	35	168.00	82	393.60
8	1.92	36	172.80	83	398.40
9	2.16	37	177.60	84	403.20
10	2.40	38	182.40	85	408.00
11	2.64	39	187.20	86	412.80
12	2.88	40	192.00	87	417.60
13	3.12	41	196.80	88	422.40
14	3.36	42	201.60	89	427.20
15	3.60	43	206.40	90	432.00
16	3.84	44	211.20	91	436.80
17	4.08	45	216.00	92	441.60
18	4.32	46	220.80	93	446.40
19	4.56	47	225.60	94	451.20
£ 1	4.80	48	230.40	95	456.00
2	9.60	49	235.20	96	460.80
3	14.40	50	240.00	97	465.60
4	19.20	51	244.80	98	470.40
5	24.00	52	249.60	99	475.20
6	28.80	53	254.40	100	480.00
7	33.60	54	259.20	200	960.00
8	38.40	55	264.00	300	1440.00
9	43.20	56	268.80	400	1920.00
10	48.00	57	273.60	500	2400.00
11	52.80	58	278.40	600	2880.00
12	57.60	59	283.20	700	3360.00
13	62.40	60	288.00	800	3840.00
14	67.20	61	292.80	900	4320.00
15	72.00	62	297.60	1000	4800.00

Sterling Exchange at 8½ per Cent. Advance.

Stg.	Prov'l. Cy.	Stg.	Prov'l. Cy.	Stg.	Prov'l. Cy.
d.	$ c.	£	$ c.	£	$ c.
½	0.01	16	76.98	63	303.10
1	0.02	17	81.79	64	307.91
2	0.04	18	86.60	65	312.72
3	0.06	19	91.41	66	317.53
4	0.08	20	96.22	67	322.34
5	0.10	21	101.03	68	327.16
6	0.12	22	105.84	69	331.97
7	0.14	23	110.66	70	336.78
8	0.16	24	115.47	71	341.59
9	0.18	25	120.28	72	346.40
10	0.20	26	125.09	73	351.21
11	0.22	27	129.90	74	356.02
s.		28	134.71	75	360.83
1	0.24	29	139.52	76	365.64
2	0.48	30	144.33	77	370.46
3	0.72	31	149.14	78	375.27
4	0.96	32	153.96	79	380.08
5	1.20	33	158.77	80	384.89
6	1.44	34	163.58	81	389.70
7	1.68	35	168.39	82	394.51
8	1.92	36	173.20	83	399.32
9	2.16	37	178.01	84	404.13
10	2.41	38	182.82	85	408.94
11	2.65	39	187.63	86	413.76
12	2.89	40	192.44	87	418.57
13	3.13	41	197.26	88	423.38
14	3.37	42	202.07	89	428.19
15	3.61	43	206.88	90	433.00
16	3.85	44	211.69	91	437.81
17	4.09	45	216.50	92	442.62
18	4.33	46	221.31	93	447.43
19	4.57	47	226.12	94	452.24
£ 1	4.81	48	230.93	95	457.06
2	9.62	49	235.74	96	461.87
3	14.43	50	240.56	97	466.68
4	19.24	51	245.37	98	471.49
5	24.06	52	250.18	99	476.30
6	28.87	53	254.99	100	481.11
7	33.68	54	259.80	200	962.22
8	38.49	55	264.61	300	1443.33
9	43.30	56	269.42	400	1924.44
10	48.11	57	274.23	500	2405.56
11	52.92	58	279.04	600	2886.67
12	57.73	59	283.86	700	3367.78
13	62.54	60	288.67	800	3848.89
14	67.36	61	293.48	900	4330.00
15	72.17	62	298.29	1000	4811.11

Sterling Exchange at 8½ per Cent. Advance.

Stg.	Prov'l. Cy.	Stg.	Prov'l. Cy.	Stg.	Prov'l. Cy.
d.	$ *c.*	£	$ *c.*	£	$ *c.*
½	0.01	16	77.16	63	303.80
1	0.02	17	81.98	64	308.62
2	0.04	18	86.80	65	313.44
3	0.06	19	91.62	66	318.27
4	0.08	20	96.44	67	323.09
5	0.10	21	101.27	68	327.91
6	0.12	22	106.09	69	332.73
7	0.14	23	110.91	70	337.56
8	0.16	24	115.73	71	342.38
9	0.18	25	120.56	72	347.20
10	0.20	26	125.38	73	352.02
11	0.22	27	130.20	74	356.84
s.		28	135.02	75	361.67
1	0.24	29	139.84	76	366.49
2	0.48	30	144.67	77	371.31
3	0.72	31	149.49	78	376.13
4	0.96	32	154.31	79	380.96
5	1.21	33	159.13	80	385.78
6	1.45	34	163.96	81	390.60
7	1.69	35	168.78	32	395.42
8	1.93	36	173.60	83	400.24
9	2.17	37	178.42	84	405.07
10	2.41	38	183.24	85	409.89
11	2.65	39	188.07	86	414.71
12	2.89	40	192.89	87	419.53
13	3.13	41	197.71	88	424.36
14	3.38	42	202.53	89	429.18
15	3.62	43	207.36	90	434.00
16	3.86	44	212.18	91	438.82
17	4.10	45	217.00	92	443.64
18	4.34	46	221.82	93	448.47
19	4.58	47	226.64	94	453.29
£ 1	4.82	48	231.47	95	458.11
2	9.64	49	236.29	96	462.93
3	14.47	50	241.11	97	467.76
4	19.29	51	245.93	98	472.58
5	24.11	52	250.76	99	477.40
6	28.93	53	255.58	100	482.22
7	33.76	54	260.40	200	964.44
8	38.58	55	265.22	300	1446.67
9	43.40	56	270.04	400	1928.89
10	48.22	57	274.87	500	2411.11
11	53.04	58	279.69	600	2893.33
12	57.87	59	284.51	700	3375.56
13	62.69	60	289.33	800	3857.78
14	67.51	61	294.16	900	4340.00
15	72.33	62	298.98	1000	4822.22

Sterling Exchange at 8¾ per Cent. Advance.

Stg.	Prov'l. Cy.	Stg.	Prov'l. Cy.	Stg.	Prov'l. Cy.
d.	$ c.	£	$ c.	£	$ c.
½	0.01	16	77.33	63	304.50
1	0.02	17	82.17	64	309.33
2	0.04	18	87.00	65	314.17
3	0.06	19	91.83	66	319.00
4	0.08	20	96.67	67	323.83
5	0.10	21	101.50	68	328.67
6	0.12	22	106.33	69	333.50
7	0.14	23	111.17	70	338.33
8	0.16	24	116.00	71	343.17
9	0.18	25	120.83	72	348.00
10	0.20	26	125.67	73	352.83
11	0.22	27	130.50	74	357.67
s.		28	135.33	75	362.50
1	0.24	29	140.17	76	367.33
2	0.48	30	145.00	77	372.17
3	0.72	31	149.83	78	377.00
4	0.97	32	154.67	79	381.83
5	1.21	33	159.50	80	386.67
6	1.45	34	164.33	81	391.50
7	1.69	35	169.17	82	396.33
8	1.93	36	174.00	83	401.17
9	2.17	37	178.83	84	406.00
10	2.42	38	183.67	85	410.83
11	2.66	39	188.50	86	415.67
12	2.90	40	193.33	87	420.50
13	3.14	41	198.17	88	425.33
14	3.38	42	203.00	89	430.17
15	3.62	43	207.83	90	435.00
16	3.87	44	212.67	91	439.83
17	4.11	45	217.50	92	444.67
18	4.35	46	222.33	93	449.50
19	4.59	47	227.17	94	454.33
£ 1	4.83	48	232.00	95	459.17
2	9.67	49	236.83	96	464.00
3	14.50	50	241.67	97	468.83
4	19.33	51	246.50	98	473.67
5	24.17	52	251.33	99	478.50
6	29.00	53	256.17	100	483.33
7	33.83	54	261.00	200	966.67
8	38.67	55	265.83	300	1450.00
9	43.50	56	270.67	400	1933.33
10	48.33	57	275.50	500	2416.67
11	53.17	58	280.33	600	2900.00
12	58.00	59	285.17	700	3383.33
13	62.83	60	290.00	800	3866.67
14	67.67	61	294.83	900	4350.00
15	72.50	62	299.67	1000	4833.33

Sterling Exchange at 9 per Cent. Advance.

Stg.	Prov'l. Cy.	Stg.	Prov'l. Cy.	Stg.	Prov'l. Cy.
d.	$ c.	£	$ c.	£	$ c.
½	0.01	16	77.51	63	305.20
1	0.02	17	82.36	64	310.04
2	0.04	18	87.20	65	314.89
3	0.06	19	92.04	66	319.73
4	0.08	20	96.89	67	324.58
5	0.10	21	101.73	68	329.42
6	0.12	22	106.58	69	334.27
7	0.14	23	111.42	70	339.11
8	0.16	24	116.27	71	343.96
9	0.18	25	121.11	72	348.80
10	0.20	26	125.96	73	353.64
11	0.22	27	130.80	74	358.49
s.		28	135.64	75	363.33
1	0.24	29	140.49	76	368.18
2	0.48	30	145.33	77	373.02
3	0.73	31	150.18	78	377.87
4	0.97	32	155.02	79	382.71
5	1.21	33	159.87	80	387.56
6	1.45	34	164.71	81	392.40
7	1.70	35	169.56	82	397.24
8	1.94	36	174.40	83	402.09
9	2.18	37	179.24	84	406.93
10	2.42	38	184.09	85	411.78
11	2.66	39	188.93	86	416.62
12	2.91	40	193.78	87	421.47
13	3.15	41	198.62	88	426.31
14	3.39	42	203.47	89	431.16
15	3.63	43	208.31	90	436.00
16	3.88	44	213.16	91	440.84
17	4.12	45	218.00	92	445.69
18	4.36	46	222.84	93	450.53
19	4.60	47	227.69	94	455.38
£ 1	4.84	48	232.53	95	460.22
2	9.69	49	237.38	96	465.07
3	14.53	50	242.22	97	469.91
4	19.38	51	247.07	98	474.76
5	24.22	52	251.91	99	479.60
6	29.07	53	256.76	100	484.44
7	33.91	54	261.60	200	968.89
8	38.76	55	266.44	300	1453.33
9	43.60	56	271.29	400	1937.78
10	48.44	57	276.13	500	2422.22
11	53.29	58	280.98	600	2906.67
12	58.13	59	285.82	700	3391.11
13	62.98	60	290.67	800	3875.56
14	67.82	61	295.51	900	4360.00
15	72.67	62	300.36	1000	4844.44

Sterling Exchange at 9¼ per Cent. Advance.

Stg.	Prov'l. Cy.	Stg.	Prov'l. Cy.	Stg.	Prov'l. Cy.
d.	$ c.	£	$ c.	£	$ c.
½	0.01	16	77.69	63	305.90
1	0.02	17	82.54	64	310.76
2	0.04	18	87.40	65	315.61
3	0.06	19	92.26	66	320.47
4	0.08	20	97.11	67	325.32
5	0.10	21	101.97	68	330.18
6	0.12	22	106.82	69	335.03
7	0.14	23	111.68	70	339.89
8	0.16	24	116.53	71	344.74
9	0.18	25	121.39	72	349.60
10	0.20	26	126.24	73	354.46
11	0.22	27	131.10	74	359.31
s.		28	135.96	75	364.17
1	0.24	29	140.81	76	369.02
2	0.49	30	145.67	77	373.88
3	0.73	31	150.52	78	378.73
4	0.97	32	155.38	79	383.59
5	1.21	33	160.23	80	388.44
6	1.46	34	165.09	81	393.30
7	1.70	35	169.94	82	398.16
8	1.94	36	174.80	83	403.01
9	2.18	37	179.66	84	407.87
10	2.43	38	184.51	85	412.72
11	2.67	39	189.37	86	417.58
12	2.91	40	194.22	87	422.43
13	3.16	41	199.08	88	427.29
14	3.40	42	203.93	89	432.14
15	3.64	43	208.79	90	437.00
16	3.88	44	213.64	91	441.86
17	4.13	45	218.50	92	446.71
18	4.37	46	223.36	93	451.57
19	4.61	47	228.21	94	456.42
£1	4.86	48	233.07	95	461.28
2	9.71	49	237.92	96	466.13
3	14.57	50	242.78	97	470.99
4	19.42	51	247.63	98	475.84
5	24.28	52	252.49	99	480.70
6	29.13	53	257.34	100	485.56
7	33.99	54	262.20	200	971.11
8	38.84	55	267.06	300	1456.67
9	43.70	56	271.91	400	1942.22
10	48.56	57	276.77	500	2427.78
11	53.41	58	281.62	600	2913.33
12	58.27	59	286.48	700	3398.89
13	63.12	60	291.33	800	3884.44
14	67.98	61	296.19	900	4370.00
15	72.83	62	301.04	1000	4855.56

Sterling Exchange at 9½ per Cent. Advance.

Stg.	Prov'l. Cy.	Stg.	Prov'l. Cy.	Stg.	Prov'l. Cy.
d.	$ c.	£	$ c.	£	$ c.
½	0.01	16	77.87	63	306.60
1	0.02	17	82.73	64	311.47
2	0.04	18	87.60	65	316.33
3	0.06	19	92.47	66	321.20
4	0.08	20	97.33	67	326.07
5	0.10	21	102.20	68	330.93
6	0.12	22	107.07	69	335.80
7	0.14	23	111.93	70	340.67
8	0.16	24	116.80	71	345.53
9	0.18	25	121.67	72	350.40
10	0.20	26	126.53	73	355.27
11	0.22	27	131.40	74	360.13
s.		28	136.27	75	365.00
1	0.24	29	141.13	76	369.87
2	0.49	30	146.00	77	374.73
3	0.73	31	150.87	78	379.60
4	0.97	32	155.73	79	384.47
5	1.22	33	160.60	80	389.33
6	1.46	34	165.47	81	394.20
7	1.70	35	170.33	82	399.07
8	1.95	36	175.20	83	403.93
9	2.19	37	180.07	84	408.80
10	2.43	38	184.93	85	413.67
11	2.68	39	189.80	86	418.53
12	2.92	40	194.67	87	423.40
13	3.16	41	199.53	88	428.27
14	3.41	42	204.40	89	433.13
15	3.65	43	209.27	90	438.00
16	3.89	44	214.13	91	442.87
17	4.14	45	219.00	92	447.73
18	4.38	46	223.87	93	452.60
19	4.62	47	228.73	94	457.47
£ 1	4.87	48	233.60	95	462.33
2	9.73	49	238.47	96	467.20
3	14.60	50	243.33	97	472.07
4	19.47	51	248.20	98	476.93
5	24.33	52	253.07	99	481.80
6	29.20	53	257.93	100	486.67
7	34.07	54	262.80	200	973.34
8	38.93	55	267.67	300	1460.00
9	43.80	56	272.53	400	1946.67
10	48.67	57	277.40	500	2433.33
11	53.53	58	282.27	600	2920.00
12	58.40	59	287.13	700	3406.67
13	63.27	60	292.00	800	3893.33
14	68.13	61	296.87	900	4380.00
15	73.00	62	301.73	1000	4866.67

Sterling Exchange at 9¼ per Cent. Advance.

Stg.	Prov'l. Cy.	Stg.	Prov'l. Cy.	Stg.	Prov'l. Cy.
d.	$ c.	£	$ c.	£	$ c.
½	0.01	16	78.04	63	307.30
1	0.02	17	82.92	64	312.18
2	0.04	18	87.80	65	317.06
3	0.06	19	92.68	66	321.93
4	0.08	20	97.56	67	326.81
5	0.10	21	102.43	68	331.69
6	0.12	22	107.31	69	336.57
7	0.14	23	112.19	70	341.44
8	0.16	24	117.07	71	346.32
9	0.18	25	121.94	72	351.20
10	0.20	26	126.82	73	356.08
11	0.22	27	131.70	74	360.96
s.		28	136.58	75	365.83
1	0.24	29	141.46	76	370.71
2	0.49	30	146.33	77	375.59
3	0.73	31	151.21	78	380.47
4	0.98	32	156.09	79	385.34
5	1.22	33	160.97	80	390.22
6	1.46	34	165.84	81	395.10
7	1.71	35	170.72	82	399.98
8	1.95	36	175.60	83	404.86
9	2.19	37	180.48	84	409.73
10	2.44	38	185.36	85	414.61
11	2.68	39	190.23	86	419.49
12	2.93	40	195.11	87	424.37
13	3.17	41	199.99	88	429.24
14	3.41	42	204.87	89	434.12
15	3.66	43	209.74	90	439.00
16	3.90	44	214.62	91	443.88
17	4.15	45	219.50	92	448.76
18	4.39	46	224.38	93	453.63
19	4.63	47	229.26	94	458.51
£1	4.88	48	234.13	95	463.39
2	9.76	49	239.01	96	468.27
3	14.63	50	243.89	97	473.14
4	19.51	51	248.77	98	478.02
5	24.39	52	253.64	99	482.90
6	29.27	53	258.52	100	487.78
7	34.14	54	263.40	200	975.56
8	39.02	55	268.28	300	1463.33
9	43.90	56	273.16	400	1951.11
10	48.78	57	278.03	500	2438.89
11	53.66	58	282.91	600	2926.67
12	58.53	59	287.79	700	3414.44
13	63.41	60	292.67	800	3902.22
14	68.29	61	297.54	900	4390.00
15	73.17	62	302.42	1000	4877.78

Sterling Exchange at 10 *per Cent. Advance.*

Stg.	Prov'l. Cy.	Stg.	Prov'l. Cy.	Stg.	Prov'l. Cy.
d.	$ c.	£	$ c.	£	$ c.
½	0.01	16	78·22	63	308.00
1	0.02	17	83.11	64	312.89
2	0.04	18	88.00	65	317.78
3	0.06	19	92.89	66	322.67
4	0.08	20	97.78	67	327.56
5	0.10	21	102.67	68	332.44
6	0.12	22	107.56	69	337.33
7	0.14	23	112.44	70	342.22
8	0.16	24	117.33	71	347.11
9	0.18	25	122.22	72	352.00
10	0.20	26	127.11	73	356.89
11	0.22	27	132.00	74	361.78
s.		28	136.89	75	366.67
1	0.24	29	141.78	76	371.56
2	0.49	30	146.67	77	376.44
3	0.73	31	151.56	78	381.33
4	0.98	32	156.44	79	386.22
5	1.22	33	161.33	80	391.11
6	1.47	34	166.22	81	396.00
7	1.71	35	171.11	82	400.89
8	1.96	36	176.00	83	405.78
9	2.20	37	180.89	84	410.67
10	2.44	38	185.78	85	415.56
11	2.69	39	190.67	86	420.44
12	2.93	40	195.56	87	425.33
13	3.18	41	200.44	88	430.22
14	3.42	42	205.33	89	435.11
15	3.67	43	210.22	90	440.00
16	3.91	44	215.11	91	444.89
17	4.16	45	220.00	92	449.78
18	4.40	46	224.89	93	454.67
19	4.64	47	229.78	94	459.56
£ 1	4.89	48	234.67	95	464.44
2	9.78	49	239.56	96	469.33
3	14.67	50	244.44	97	474.22
4	19.56	51	249.33	98	479.11
5	24.44	52	254.22	99	484.00
6	29.33	53	259.11	100	488.89
7	34.22	54	264.00	200	977.78
8	39.11	55	268.89	300	1466.67
9	44.00	56	273.78	400	1955.56
10	48.89	57	278.67	500	2444.44
11	53.78	58	283.56	600	2933.33
12	58.67	59	288.44	700	3422.22
13	63.56	60	293.33	800	3911.11
14	68.44	61	298.22	900	4400.00
15	73.33	62	303.11	1000	4888.89

Sterling Exchange at 10¼ per Cent. Advance.

Stg.	Prov'l. Cy.	Stg.	Prov'l. Cy.	Stg.	Prov'l. Cy.
d.	$ c.	£	$ c.	£	$ c.
½	0.01	16	78.40	63	308.70
1	0.02	17	83.30	64	313.60
2	0.04	18	88.20	65	318.50
3	0.06	19	93.10	66	323.40
4	0.08	20	98.00	67	328.30
5	0.10	21	102.90	68	333.20
6	0.12	22	107.80	69	338.10
7	0.14	23	112.70	70	343.00
8	0.16	24	117.60	71	347.90
9	0.18	25	122.50	72	352.80
10	0.20	26	127.40	73	357.70
11	0.22	27	132.30	74	362.60
s.		28	137.20	75	367.50
1	0.25	29	142.10	76	372.40
2	0.49	30	147.00	77	377.30
3	0.74	31	151.90	78	382.20
4	0.98	32	156.80	79	387.10
5	1.23	33	161.70	80	392.00
6	1.47	34	166.60	81	396.90
7	1.72	35	171.50	82	401.80
8	1.96	36	176.40	83	406.70
9	2.21	37	181.30	84	411.60
10	2.45	38	186.20	85	416.50
11	2.69	39	191.10	86	421.40
12	2.94	40	196.00	87	426.30
13	3.19	41	200.90	88	431.20
14	3.43	42	205.80	89	436.10
15	3.68	43	210.70	90	441.00
16	3.92	44	215.60	91	445.90
17	4.17	45	220.50	92	450.80
18	4.41	46	225.40	93	455.70
19	4.66	47	230.30	94	460.60
£ 1	4.90	48	235.20	95	465.50
2	9.80	49	240.10	96	470.40
3	14.70	50	245.00	97	475.30
4	19.60	51	249.90	98	480.20
5	24.50	52	254.80	99	485.10
6	29.40	53	259.70	100	490.00
7	34.30	54	264.60	200	980.00
8	39.20	55	269.50	300	1470.00
9	44.10	56	274.40	400	1960.00
10	49.00	57	279.30	500	2450.00
11	53.90	58	284.20	600	2940.00
12	58.80	59	289.10	700	3430.00
13	63.70	60	294.00	800	3920.00
14	68.60	61	298.90	900	4410.00
15	73.50	62	303.80	1000	4900.00

Sterling Exchange at 10½ *per Cent. Advance.*

Stg.	Prov'l. Cy.	Stg.	Prov'l. Cy.	Stg.	Prov'l. Cy.
d.	$ c.	£	$ c.	£	$ c.
½	0.01	16	78.58	63	309.40
1	0.02	17	83.49	64	314.31
2	0.04	18	88.40	65	319.22
3	0.06	19	93.31	66	324.13
4	0.08	20	98.22	67	329.04
5	0.10	21	103.13	68	333.96
6	0.12	22	108.04	69	338.87
7	0.14	23	112.96	70	343.78
8	0.16	24	117.87	71	348.69
9	0.18	25	122.78	72	353.60
10	0.20	26	127.69	73	358.51
11	0.22	27	132.60	74	363.42
s.		28	137.51	75	368.33
1	0.25	29	142.42	76	373.24
2	0.49	30	147.33	77	378.15
3	0.74	31	152.24	78	383.07
4	0.98	32	157.16	79	387.98
5	1.23	33	162.07	80	392.89
6	1.47	34	166.98	81	397.80
7	1.72	35	171.89	82	402.71
8	1.96	36	176.80	83	407.62
9	2.21	37	181.71	84	412.53
10	2.46	38	186.62	85	417.44
11	2.70	39	191.53	86	422.36
12	2.95	40	196.44	87	427.27
13	3.19	41	201.36	88	432.18
14	3.44	42	206.27	89	437.09
15	3.68	43	211.18	90	442.00
16	3.93	44	216.09	91	446.91
17	4.17	45	221.00	92	451.82
18	4.42	46	225.91	93	456.73
19	4.67	47	230.82	94	461.64
£ 1	4.91	48	235.73	95	466.56
2	9.82	49	240.64	96	471.47
3	14.73	50	245.56	97	476.38
4	19.64	51	250.47	98	481.29
5	24.56	52	255.38	99	486.20
6	29.47	53	260.29	100	491.11
7	34.38	54	265.20	200	982.22
8	39.29	55	270.11	300	1473.33
9	44.20	56	275.02	400	1964.44
10	49.11	57	279.93	500	2455.56
11	54.02	58	284.84	600	2946.67
12	58.93	59	289.76	700	3437.78
13	63.84	60	294.67	800	3928.89
14	68.75	61	299.58	900	4420.00
15	73.67	62	304.49	1000	4911.11

Sterling Exchange at 10¼ *per Cent. Advance.*

Stg.	Prov'l. Cy.	Stg.	Prov'l. Cy.	Stg.	Prov'l. Cy.
d.	$ c.	£	$ c.	£	$ c.
½	0.01	16	78.76	63	310.10
1	0.02	17	83.68	64	315.02
2	0.04	18	88.60	65	319.94
3	0.06	19	93.52	66	324.87
4	0.08	20	98.44	67	329.79
5	0.10	21	103.37	68	334.71
6	0.12	22	108.29	69	339.63
7	0.14	23	113.21	70	344.56
8	0.16	24	118.13	71	349.48
9	0.18	25	123.06	72	354.40
10	0.21	26	127.98	73	359.32
11	0.23	27	132.90	74	364.24
s.		28	137.82	75	369.17
1	0.25	29	142.74	76	374.09
2	0.49	30	147.67	77	379.01
3	0.74	31	152.59	78	383.93
4	0.98	32	157.51	79	388.86
5	1.23	33	162.43	80	393.78
6	1.48	34	167.36	81	398.70
7	1.72	35	172.28	82	403.62
8	1.97	36	177.20	83	408.54
9	2.22	37	182.12	84	413.47
10	2.46	38	187.04	85	418.39
11	2.71	39	191.97	86	423.31
12	2.95	40	196.89	87	428.23
13	3.20	41	201.81	88	433.16
14	3.45	42	206.73	89	438.08
15	3.69	43	211.66	90	443.00
16	3.94	44	216.58	91	447.92
17	4.18	45	221.50	92	452.84
18	4.43	46	226.42	93	457.77
19	4.68	47	231.34	94	462.69
£ 1	4.92	48	236.27	95	467.61
2	9.84	49	241.19	96	472.53
3	14.77	50	246.11	97	477.46
4	19.69	51	251.03	98	482.38
5	24.61	52	255.96	99	487.30
6	29.53	53	260.88	100	492.22
7	34.46	54	265.80	200	984.44
8	39.38	55	270.72	300	1476.67
9	44.30	56	275.64	400	1968.89
10	49.22	57	280.57	500	2461.11
11	54.14	58	285.49	600	2953.33
12	59.07	59	290.41	700	3445.56
13	63.99	60	295.33	800	[illegible]37.78
14	68.91	61	300.26	900	[illegible]30.00
15	73.83	62	305.18	100[illegible]	[illegible]2.22

Sterling Exchange at 11 *per Cent. Advance.*

Stg.	Prov'l. Cy.	Stg.	Prov'l. Cy.	Stg.	Prov'l. Cy.
d.	$ *c.*	£	$ *c.*	£	$ *c.*
½	0.01	16	78.93	63	310.80
1	0.02	17	83.87	64	315.73
2	0.04	18	88.80	65	320.67
3	0.06	19	93.73	66	325.60
4	0.08	20	98.67	67	330.53
5	0.10	21	103.60	68	335.47
6	0.12	22	108.53	69	340.40
7	0.14	23	113.47	70	345.33
8	0.16	24	118.40	71	350.27
9	0.18	25	123.33	72	355.20
10	0.21	26	128.27	73	360.13
11	0.23	27	133.20	74	365.07
s.		28	138.13	75	370.00
1	0.25	29	143.07	76	374.93
2	0.49	30	148.00	77	379.87
3	0.74	31	152.93	78	384.80
4	0.99	32	157.87	79	389.73
5	1.23	33	162.80	80	394.67
6	1.48	34	167.73	81	399.60
7	1.73	35	172.67	82	404.53
8	1.98	36	177.60	83	409.47
9	2.22	37	182.53	84	414.40
10	2.47	38	187.47	85	419.33
11	2.71	39	192.40	86	424.27
12	2.96	40	197.33	87	429.20
13	3.21	41	202.27	88	434.13
14	3.45	42	207.20	89	439.07
15	3.70	43	212.13	90	444.00
16	3.95	44	217.07	91	448.93
17	4.19	45	222.00	92	453.87
18	4.44	46	226.93	93	458.80
19	4.69	47	231.87	94	463.73
£1	4.93	48	236.80	95	468.67
2	9.87	49	241.73	96	473.60
3	14.80	50	246.67	97	478.53
4	19.73	51	251.60	98	483.47
5	24.67	52	256.53	99	488.40
6	29.60	53	261.47	100	493.33
7	34.53	54	266.40	200	986.67
8	39.47	55	271.33	300	1480.00
9	44.40	56	276.27	400	1973.33
10	49.33	57	281.20	500	2466.67
11	54.27	58	286.13	600	2960.00
12	59.20	59	291.07	700	3453.33
13	64.13	60	296.00	800	3946.67
14	69.07	61	300.93	900	4440.00
15	74.00	62	305.87	1000	4933.33

Sterling Exchange at 11¼ *per Cent. Advance.*

Stg.	Prov'l. Cy.	Stg.	Prov'l. Cy.	Stg.	Prov'l. Cy.
d.	$ c.	£	$ c.	£	$ c.
½	0.01	16	79.11	63	311.50
1	0.02	17	84.06	64	316.44
2	0.04	18	89.00	65	321.39
3	0.06	19	93.94	66	326.33
4	0.08	20	98.89	67	331.28
5	0.10	21	103.83	68	336.22
6	0.12	22	108.78	69	341.17
7	0.14	23	113.72	70	346.11
8	0.16	24	118.67	71	351.06
9	0.19	25	123.61	72	356.00
10	0.21	26	128.56	73	360.94
11	0.23	27	133.50	74	365.89
s.		28	138.44	75	370.83
1	0.25	29	143.39	76	375.78
2	0.49	30	148.33	77	380.72
3	0.74	31	153.28	78	385.67
4	0.99	32	158.22	79	390.61
5	1.24	33	163.17	80	395.56
6	1.48	34	168.11	81	400.50
7	1.73	35	173.06	82	405.44
8	1.98	36	178.00	83	410.39
9	2.23	37	182.94	84	415.33
10	2.47	38	187.89	85	420.28
11	2.72	39	192.83	86	425.22
12	2.97	40	197.78	87	430.17
13	3.21	41	202.72	88	435.11
14	3.46	42	207.67	89	440.06
15	3.71	43	212.61	90	445.00
16	3.96	44	217.56	91	449.94
17	4.20	45	222.50	92	454.89
18	4.45	46	227.44	93	459.83
19	4.70	47	232.39	94	464.78
£ 1	4.94	48	237.33	95	469.72
2	9.89	49	242.28	96	474.67
3	14.83	50	247.22	97	479.61
4	19.78	51	252.17	98	484.56
5	24.72	52	257.11	99	489.50
6	29.67	53	262.05	100	494.44
7	34.61	54	267.00	200	988.89
8	39.56	55	271.94	300	1483.33
9	44.50	56	276.89	400	1977.78
10	49.44	57	281.83	500	2472.22
11	54.39	58	286.78	600	2966.67
12	59.33	59	291.72	700	3461.11
13	64.28	60	296.67	800	3955.56
14	69.22	61	301.61	900	4450.00
15	74.17	62	306.56	1000	4944.44

Sterling Exchange at 11½ per Cent. Advance.

Stg.	Prov'l. Cy.	Stg.	Prov'l. Cy.	Stg.	Prov'l. Cy.
d.	$ c.	£	$ c.	£	$ c.
½	0.01	16	79.29	63	312.20
1	0.02	17	84.24	64	317.16
2	0.04	18	89.20	65	322.11
3	0.06	19	94.16	66	327.07
4	0.08	20	99.11	67	332.02
5	0.10	21	104.07	68	336.98
6	0.12	22	109.02	69	341.93
7	0.14	23	113.98	70	346.89
8	0.17	24	118.93	71	351.84
9	0.19	25	123.89	72	356.80
10	0.21	26	128.84	73	361.76
11	0.23	27	133.80	74	366.71
s.		28	138.76	75	371.67
1	0.25	29	143.71	76	376.62
2	0.50	30	148.67	77	381.58
3	0.74	31	153.62	78	386.53
4	0.99	32	158.58	79	391.49
5	1.24	33	163.53	80	396.44
6	1.49	34	168.49	81	401.40
7	1.73	35	173.44	82	406.36
8	1.98	36	178.40	83	411.31
9	2.23	37	183.36	84	416.27
10	2.48	38	188.31	85	421.22
11	2.73	39	193.27	86	426.18
12	2.97	40	198.22	87	431.13
13	3.22	41	203.18	88	436.09
14	3.47	42	208.13	89	441.04
15	3.72	43	213.09	90	446.00
16	3.96	44	218.04	91	450.96
17	4.21	45	223.00	92	455.91
18	4.46	46	227.96	93	460.87
19	4.71	47	232.91	94	465.82
£ 1	4.96	48	237.87	95	470.78
2	9.91	49	242.82	96	475.73
3	14.87	50	247.78	97	480.69
4	19.82	51	252.73	98	485.64
5	24.78	52	257.69	99	490.60
6	29.73	53	262.64	100	495.56
7	34.69	54	267.60	200	991.11
8	39.64	55	272.56	300	1486.67
9	44.60	56	277.51	400	1982.22
10	49.56	57	282.47	500	2477.78
11	54.51	58	287.42	600	2973.33
12	59.47	59	292.38	700	3468.89
13	64.42	60	297.33	800	3964.44
14	69.38	61	302.29	900	4460.00
15	74.33	62	307.24	1000	4955.56

Sterling Exchange at 11¼ per Cent. Advance.

Stg.	Prov'l. Cy.	Stg.	Prov'l. Cy.	Stg.	Prov'l. Cy.
d.	$ c.	£	$ c.	£	$ c.
½	0.01	16	79.47	63	312.90
1	0.02	17	84.43	64	317.87
2	0.04	18	89.40	65	322.83
3	0.06	19	94.37	66	327.80
4	0.08	20	99.33	67	332.77
5	0.10	21	104.30	68	337.73
6	0.12	22	109.27	69	342.70
7	0.14	23	114.23	70	347.67
8	0.17	24	119.20	71	352.63
9	0.19	25	124.17	72	357.60
10	0.21	26	129.13	73	362.57
11	0.23	27	134.10	74	367.53
s.		28	139.07	75	372.50
1	0.25	29	144.03	76	377.47
2	0.50	30	149.00	77	382.43
3	0.75	31	153.97	78	387.40
4	0.99	32	158.93	79	392.37
5	1.24	33	163.90	80	397.33
6	1.49	34	168.87	81	402.30
7	1.74	35	173.83	82	407.27
8	1.99	36	178.80	83	412.23
9	2.24	37	183.77	84	417.20
10	2.48	38	188.73	85	422.17
11	2.73	39	193.70	86	427.13
12	2.98	40	198.67	87	432.10
13	3.23	41	203.63	88	437.07
14	3.48	42	208.60	89	442.03
15	3.73	43	213.57	90	447.00
16	3.97	44	218.53	91	451.97
17	4.22	45	223.50	92	456.93
18	4.47	46	228.47	93	461.90
19	4.72	47	233.43	94	466.87
£ 1	4.97	48	238.40	95	471.83
2	9.93	49	243.37	96	476.80
3	14.90	50	248.33	97	481.77
4	19.87	51	253.30	98	486.73
5	24.83	52	258.27	99	491.70
6	29.80	53	263.23	100	496.67
7	34.77	54	268.20	200	993.33
8	39.73	55	273.17	300	1490.00
9	44.70	56	278.13	400	1986.67
10	49.67	57	283.10	500	2483.33
11	54.63	58	288.07	600	2980.00
12	59.60	59	293.03	700	3476.67
13	64.57	60	298.00	800	3973.33
14	69.53	61	302.97	900	4470.00
15	74.50	62	307.93	1000	4966.67

Sterling Exchange at 12 *per Cent. Advance.*

Stg.	Prov'l. Cy.	Stg.	Prov'l. Cy.	Stg.	Prov'l. Cy.
d.	$ c.	£	$ c.	£	$ c.
½	0.01	16	79.64	63	313.60
1	0.02	17	84.62	64	318.58
2	0.04	18	89.60	65	323.56
3	0.06	19	94.58	66	328.53
4	0.08	20	99.56	67	333.51
5	0.10	21	104.53	68	338.49
6	0.12	22	109.51	69	343.47
7	0.15	23	114.49	70	348.44
8	0.17	24	119.47	71	353.42
9	0.19	25	124.44	72	358.40
10	0.21	26	129.42	73	363.38
11	0.23	27	134.40	74	368.36
s.		28	139.38	75	373.33
1	0.25	29	144.36	76	378.31
2	0.50	30	149.33	77	383.29
3	0.75	31	154.31	78	388.27
4	1.00	32	159.29	79	393.24
5	1.24	33	164.27	80	398.22
6	1.49	34	169.24	81	403.20
7	1.74	35	174.22	82	408.18
8	1.99	36	179.20	83	413.16
9	2.24	37	184.18	84	418.13
10	2.49	38	189.16	85	423.11
11	2.74	39	194.13	86	428.09
12	2.99	40	199.11	87	433.07
13	3.24	41	204.09	88	438.04
14	3.48	42	209.07	89	443.02
15	3.73	43	214.04	90	448.00
16	3.98	44	219.02	91	452.98
17	4.23	45	224.00	92	457.96
18	4.48	46	228.98	93	462.93
19	4.73	47	233.96	94	467.91
£1	4.98	48	238.93	95	472.89
2	9.96	49	243.91	96	477.87
3	14.93	50	248.89	97	482.84
4	19.91	51	253.87	98	487.82
5	24.89	52	258.84	99	492.80
6	29.87	53	263.82	100	497.78
7	34.84	54	268.80	200	995.56
8	39.82	55	273.78	300	1493.33
9	44.80	56	278.76	400	1991.11
10	49.78	57	283.73	500	2488.89
11	54.76	58	288.71	600	2986.67
12	59.73	59	293.69	700	3484.44
13	64.71	60	298.66	800	3982.22
14	69.69	61	303.64	900	4480.00
15	74.67	62	308.62	1000	4977.78

Sterling Exchange at 12½ *per Cent. Advance.*

Stg.	Prov'l. Cy.	Stg.	Prov'l. Cy.	Stg.	Prov'l. Cy.
d.	$ *c.*	£	$ *c.*	£	$ *c.*
½	0.01	16	79.82	63	314.30
1	0.02	17	84.81	64	319.29
2	0.04	18	89.80	65	324.28
3	0.06	19	94.79	66	329.27
4	0.08	20	99.78	67	334.26
5	0.10	21	104.77	68	339.24
6	0.13	22	109.76	69	344.23
7	0.15	23	114.74	70	349.22
8	0.17	24	119.73	71	354.21
9	0.19	25	124.72	72	359.20
10	0.21	26	129.71	73	364.19
11	0.23	27	134.70	74	369.18
s.		28	139.69	75	374.17
1	0.25	29	144.68	76	379.16
2	0.50	30	149.67	77	384.14
3	0.75	31	154.66	78	389.13
4	1.00	32	159.64	79	394.12
5	1.25	33	164.63	80	399.11
6	1.50	34	169.62	81	404.10
7	1.75	35	174.61	82	409.09
8	2.00	36	179.60	83	414.08
9	2.25	37	184.59	84	419.07
10	2.50	38	189.58	85	424.06
11	2.74	39	194.57	86	429.04
12	2.99	40	199.56	87	434.03
13	3.24	41	204.54	88	439.02
14	3.49	42	209.53	89	444.01
15	3.74	43	214.52	90	449.00
16	3.99	44	219.51	91	453.99
17	4.24	45	224.50	92	458.98
18	4.49	46	229.49	93	463.97
19	4.74	47	234.48	94	468.96
£ 1	4.99	48	239.47	95	473.94
2	9.98	49	244.46	96	478.93
3	14.97	50	249.45	97	483.92
4	19.96	51	254.43	98	488.91
5	24.94	52	259.42	99	493.90
6	29.93	53	264.41	100	498.89
7	34.92	54	269.40	200	997.78
8	39.91	55	274.39	300	1496.67
9	44.90	56	279.38	400	1995.56
10	49.89	57	284.37	500	2494.44
11	54.88	58	289.36	600	2993.33
12	59.87	59	294.34	700	3492.22
13	64.86	60	299.33	800	3991.11
14	69.84	61	304.32	900	4490.00
15	74.83	62	309.31	1000	4988.89

Sterling Exchange at 12½ *per Cent. Advance.*

Stg.	Prov'l. Cy.	Stg.	Prov'l. Cy.	Stg.	Prov'l. Cy.
d.	$ *c.*	£	$ *c.*	£	$ *c.*
½	0.01	16	80.00	63	315.00
1	0.02	17	85.00	64	320.00
2	0.04	18	[illegible]00	65	325.00
3	0.06	19	[illegible]	66	330.00
4	0.08	20	[illegible]	67	335.00
5	0.10	21	[illegible]	68	340.00
6	0.13	22	[illegible].00	69	345.00
7	0.15	23	115.00	70	350.00
8	0.17	24	120.00	71	355.00
9	0.19	25	125.00	72	360.00
10	0.21	26	130.00	73	365.00
11	0.23	27	135.00	74	370.00
s.		28	140.00	75	375.00
1	0.25	29	145.00	76	380.00
2	0.50	30	150.00	77	385.00
3	0.75	31	155.00	78	390.00
4	1.00	32	160.00	79	395.00
5	1.25	33	165.00	80	400.00
6	1.50	34	170.00	81	405.00
7	1.75	35	175.00	82	410.00
8	2.00	36	180.00	83	415.00
9	2.25	37	185.00	84	420.00
10	2.50	38	190.00	85	425.00
11	2.75	39	195.00	86	430.00
12	3.00	40	200.00	87	435.00
13	3.25	41	205.00	88	440.00
14	3.50	42	210.00	89	445.00
15	3.75	43	215.00	90	450.00
16	4.00	44	220.00	91	455.00
17	4.25	45	225.00	92	460.00
18	4.50	46	230.00	93	465.00
19	4.75	47	235.00	94	470.00
£ 1	5.00	48	240.00	95	475.00
2	10.00	49	245.00	96	480.00
3	15.00	50	250.00	97	485.00
4	20.00	51	255.00	98	490.00
5	25.00	52	260.00	99	495.00
6	30.00	53	265.00	100	500.00
7	35.00	54	270.00	200	1000.00
8	40.00	55	275.00	300	1500.00
9	45.00	56	280.00	400	2000.00
10	50.00	57	285.00	500	2500.00
11	55.00	58	290.00	600	3000.00
12	60.00	59	295.00	700	3500.00
13	65.00	60	300.00	800	4000.00
14	70.00	61	305.00	900	4500.00
15	75.00	62	310.00	1000	5000.00

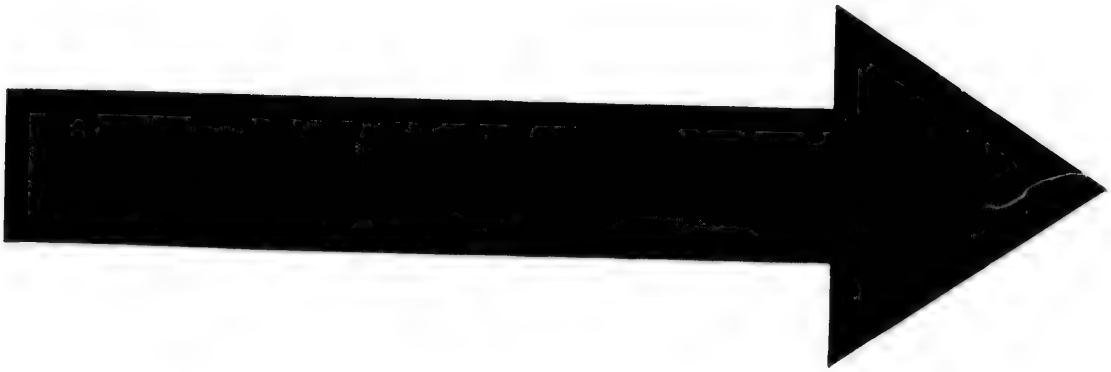

IMAGE EVALUATION
TEST TARGET (MT-3)

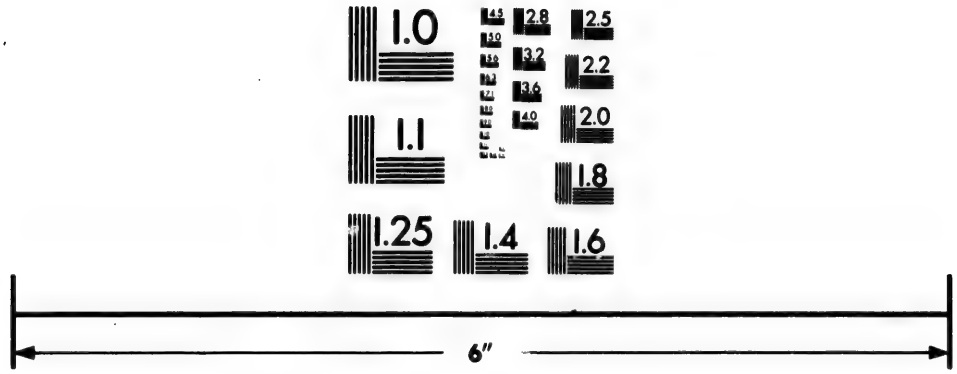

Photographic Sciences Corporation

23 WEST MAIN STREET
WEBSTER, N.Y. 14580
(716) 872-4503

2.8
3.2
3.6
2.5
2.2
2.0
1.8
1.1
1.0

Sterling Exchange at 12¾ per Cent. Advance.

Stg.	Prov'l. Cy.	Stg.	Prov'l. Cy.	Stg.	Prov'l. Cy.
d.	$ c.	£	$ c.	£	$ c.
½	0.01	16	80.17	63	315.70
1	0.02	17	85.18	64	320.71
2	0.04	18	90.20	65	325.72
3	0.06	19	95.21	66	330.73
4	0.08	20	100.22	67	335.74
5	0.10	21	105.23	68	340.75
6	0.13	22	110.24	69	345.76
7	0.15	23	115.25	70	350.77
8	0.17	24	120.26	71	355.78
9	0.19	25	125.27	72	360.80
10	0.21	26	130.28	73	365.81
11	0.23	27	135.30	74	370.82
s.		28	140.31	75	375.83
1	0.25	29	145.32	76	380.84
2	0.50	30	150.33	77	385.85
3	0.75	31	155.34	78	390.86
4	1.00	32	160.35	79	395.87
5	1.25	33	165.36	80	400.88
6	1.50	34	170.37	81	405.90
7	1.75	35	175.38	82	410.91
8	2.00	36	180.40	83	415.92
9	2.25	37	185.41	84	420.93
10	2.50	38	190.42	85	425.94
11	2.75	39	195.43	86	430.95
12	3.00	40	200.44	87	435.96
13	3.25	41	205.45	88	440.97
14	3.50	42	210.46	89	445.98
15	3.75	43	215.47	90	451.00
16	4.00	44	220.48	91	456.01
17	4.25	45	225.50	92	461.02
18	4.51	46	230.51	93	466.03
19	4.76	47	235.52	94	471.04
£ 1	5.01	48	240.53	95	476.05
2	10.02	49	245.54	96	481.06
3	15.03	50	250.55	97	486.07
4	20.04	51	255.56	98	491.08
5	25.05	52	260.57	99	496.10
6	30.06	53	265.58	100	501.11
7	35.07	54	270.60	200	1002.22
8	40.08	55	275.61	300	1503.33
9	45.10	56	280.62	400	2004.44
10	50.11	57	285.63	500	2505.55
11	55.12	58	290.64	600	3006.66
12	60.13	59	295.65	700	3507.77
13	65.14	60	300.66	800	4008.88
14	70.15	61	305.67	900	4510.00
15	75.16	62	310.68	1000	5011.11

Sterling Exchange at 13 *per Cent. Advance.*

Stg.	Prov'l. Cy.	Stg.	Prov'l. Cy.	Stg.	Prov'l. Cy.
d.	$ *c.*	£	$ *c.*	£	$ *c.*
½	0.01	16	80.35	63	316.40
1	0.02	17	85.37	64	321.42
2	0.04	18	90.40	65	326.44
3	0.06	19	95.42	66	331.46
4	0.08	20	100.44	67	336.48
5	0.10	21	105.46	68	341.51
6	0.13	22	110.48	69	346.53
7	0.15	23	115.51	70	351.55
8	0.17	24	120.53	71	356.57
9	0.19	25	125.55	72	361.60
10	0.21	26	130.57	73	366.62
11	0.23	27	135.60	74	371.64
s.		28	140.62	75	376.66
1	0.25	29	145.64	76	381.68
2	0.50	30	150.66	77	386.71
3	0.75	31	155.68	78	391.73
4	1.00	32	160.71	79	396.75
5	1.25	33	165.73	80	401.77
6	1.50	34	170.75	81	406.80
7	1.75	35	175.77	82	411.82
8	2.00	36	180.80	83	416.84
9	2.26	37	185.82	84	421.86
10	2.51	38	190.84	85	426.88
11	2.76	39	195.86	86	431.91
12	3.01	40	200.88	87	436.93
13	3.26	41	205.91	88	441.95
14	3.61	42	210.93	89	446.97
15	3.76	43	215.95	90	452.00
16	4.01	44	220.97	91	457.02
17	4.26	45	226.00	92	462.04
18	4.52	46	231.02	93	467.06
19	4.77	47	236.04	94	472.08
£ 1	5.02	48	241.06	95	477.11
2	10.04	49	246.08	96	482.13
3	15.06	50	251.11	97	487.15
4	20.08	51	256.13	98	492.17
5	25.11	52	261.15	99	497.20
6	30.13	53	266.17	100	502.22
7	35.15	54	271.20	200	1004.44
8	40.17	55	276.22	300	1506.66
9	45.20	56	281.24	400	2008.88
10	50.22	57	286.26	500	2511.10
11	55.24	58	291.28	600	3013.32
12	60.26	59	296.31	700	3515.54
13	65.28	60	301.33	800	4017.76
14	70.31	61	306.35	900	4520.00
15	75.33	62	311.37	1000	5022.22

Sterling Exchange at 13¼ *per Cent. Advance.*

Stg.	Prov'l. Cy.	Stg.	Prov'l. Cy.	Stg.	Prov'l. Cy.
d.	$ c.	£	$ c.	£	$ c.
½	0.01	16	80.53	63	317.10
1	0.02	17	85.56	64	322.13
2	0.04	18	90.60	65	327.16
3	0.06	19	95.63	66	332.20
4	0.08	20	100.66	67	337.23
5	0.10	21	105.70	68	342.26
6	0.13	22	110.73	69	347.30
7	0.15	23	115.76	70	352.33
8	0.17	24	120.80	71	357.36
9	0.19	25	125.83	72	362.40
10	0.21	26	130.86	73	367.43
11	0.23	27	135.90	74	372.46
s.		28	140.93	75	377.50
1	0.25	29	145.96	76	382.53
2	0.50	30	151.00	77	387.56
3	0.75	31	156.03	78	392.60
4	1.00	32	161.06	79	397.63
5	1.25	33	166.10	80	402.66
6	1.51	34	171.13	81	407.70
7	1.76	35	176.16	82	412.73
8	2.01	36	181.20	83	417.76
9	2.26	37	186.23	84	422.80
10	2.51	38	191.26	85	427.83
11	2.76	39	196.30	86	432.86
12	3.02	40	2[illegible]3	87	437.90
13	3.27	41	2[illegible]3	88	442.93
14	3.52	42	211.40	89	447.96
15	3.77	43	216.43	90	453.00
16	4.02	44	221.46	91	458.03
17	4.27	45	226.50	92	463.06
18	4.53	46	231.53	93	468.10
19	4.78	47	236.56	94	473.13
£ 1	5.03	48	241.60	95	478.16
2	10.06	49	246.63	96	483.20
3	15.10	50	251.66	97	488.23
4	20.13	51	256.70	98	493.26
5	25.16	52	261.73	99	498.30
6	30.20	53	266.76	100	503.33
7	35.23	54	271.80	200	1006.66
8	40.26	55	276.83	300	1510.00
9	45.30	56	281.86	400	2013.33
10	50.33	57	286.90	500	2516.66
11	55.36	58	291.93	600	3020.00
12	60.40	59	296.96	700	3523.33
13	65.43	60	302.00	800	4026.66
14	70.46	61	307.03	900	4530.00
15	75.50	62	312.06	1000	5033.33

Sterling Exchange at 13½ per Cent. Advance.

Stg.	Prov'l. Cy.	Stg.	Prov'l. Cy.	Stg.	Prov'l. Cy.
d.	$ c.	£	$ c.	£	$ c.
½	0.01	16	80.71	63	317.80
1	0.02	17	85.75	64	322.84
2	0.04	18	90.80	65	327.88
3	0.06	19	95.84	66	332.93
4	0.08	20	100.88	67	337.97
5	0.10	21	105.93	68	343.02
6	0.13	22	110.97	69	348.06
7	0.15	23	116.02	70	353.11
8	0.17	24	121.06	71	358.15
9	0.19	25	126.11	72	363.20
10	0.21	26	131.15	73	368.24
11	0.23	27	136.20	74	373.28
s.		28	141.24	75	378.33
1	0.25	29	146.28	76	383.37
2	0.50	30	151.33	77	388.42
3	0.75	31	156.37	78	393.46
4	1.00	32	161.42	79	398.51
5	1.26	33	166.46	80	403.55
6	1.51	34	171.51	81	408.60
7	1.76	35	176.55	82	413.64
8	2.01	36	181.60	83	418.68
9	2.27	37	186.64	84	423.73
10	2.52	38	191.68	85	428.77
11	2.77	39	196.73	86	433.82
12	3.03	40	201.77	87	438.86
13	3.28	41	206.82	88	443.91
14	3.53	42	211.86	89	448.95
15	3.78	43	216.91	90	454.00
16	4.03	44	221.95	91	459.04
17	4.28	45	227.00	92	464.08
18	4.54	46	232.04	93	469.13
19	4.79	47	237.08	94	474.17
£ 1	5.04	48	242.13	95	479.22
2	10.08	49	247.17	96	484.26
3	15.13	50	252.22	97	489.31
4	20.17	51	257.26	98	494.35
5	25.22	52	262.31	99	499.40
6	30.26	53	267.35	100	504.44
7	35.31	54	272.40	200	1008.88
8	40.35	55	277.44	300	1513.33
9	45.40	56	282.48	400	2017.77
10	50.44	57	287.53	500	2522.22
11	55.48	58	292.57	600	3026.66
12	60.53	59	297.62	700	3531.10
13	65.57	60	302.66	800	4035.55
14	70.62	61	307.71	900	4540.00
15	75.66	62	312.75	1000	5044.44

Sterling Exchange at 13¾ *per Cent. Advance.*

Stg.	Prov'l. Cy.	Stg.	Prov'l. Cy.	Stg.	Prov'l. Cy.
d.	$ c.	£	$ c.	£	$ c.
½	0.01	16	80.88	63	318.50
1	0.02	17	85.94	64	323.55
2	0.04	18	91.00	65	328.61
3	0.06	19	96.05	66	333.66
4	0.08	20	101.11	67	338.72
5	0.10	21	106.16	68	343.77
6	0.13	22	111.22	69	348.83
7	0.15	23	116.27	70	353.88
8	0.17	24	121.33	71	358.94
9	0.19	25	126.38	72	364.00
10	0.21	26	131.44	73	369.05
11	0.23	27	136.50	74	374.11
s.		28	141.55	75	379.16
1	0.25	29	146.61	76	384.22
2	0.50	30	151.66	77	389.27
3	0.75	31	156.72	78	394.33
4	1.00	32	161.77	79	399.38
5	1.26	33	166.83	80	404.44
6	1.51	34	171.88	81	409.50
7	1.76	35	176.94	82	414.55
8	2.01	36	182.00	83	419.61
9	2.27	37	187.05	84	424.66
10	2.52	38	192.11	85	429.72
11	2.77	39	197.16	86	434.77
12	3.03	40	202.22	87	439.83
13	3.28	41	207.27	88	444.88
14	3.53	42	212.33	89	449.94
15	3.79	43	217.38	90	455.00
16	4.04	44	222.44	91	460.05
17	4.29	45	227.50	92	465.11
18	4.55	46	232.55	93	470.16
19	4.80	47	237.61	94	475.22
£ 1	5.05	48	242.66	95	480.27
2	10.11	49	247.72	96	485.33
3	15.16	50	252.77	97	490.38
4	20.22	51	257.83	98	495.44
5	25.27	52	262.88	99	500.50
6	30.33	53	267.94	100	505.55
7	35.38	54	273.00	200	1011.11
8	40.44	55	278.05	300	1516.66
9	45.50	56	283.11	400	2022.22
10	50.55	57	288.16	500	2527.77
11	55.61	58	293.22	600	3033.33
12	60.66	59	298.27	700	3538.88
13	65.72	60	303.33	800	4044.44
14	70.77	61	308.38	900	4550.00
15	75.83	62	313.44	1000	5055.55

Sterling Exchange at 14 *per Cent. Advance.*

Stg.	Prov'l. Cy.	Stg.	Prov'l. Cy.	Stg.	Prov'l. Cy.
d.	$ c.	£	$ c.	£	$ c.
½	0.01	16	81.06	63	319.20
1	0.02	17	86.13	64	324.26
2	0.04	18	91.20	65	329.33
3	0.06	19	96.26	66	334.40
4	0.08	20	101.33	67	339.46
5	0.10	21	106.40	68	344.53
6	0.13	22	111.46	69	349.60
7	0.15	23	116.53	70	354.66
8	0.17	24	121.60	71	359.73
9	0.19	25	126.66	72	364.80
10	0.21	26	131.73	73	369.86
11	0.23	27	136.80	74	374.93
s.		28	141.86	75	380.00
1	0.25	29	146.93	76	385.06
2	0.50	30	152.00	77	390.13
3	0.75	31	157.06	78	395.20
4	1.00	32	162.13	79	400.26
5	1.26	33	167.20	80	405.33
6	1.51	34	172.26	81	410.40
7	1.76	35	177.33	82	415.46
8	2.02	36	182.40	83	420.53
9	2.28	37	187.46	84	425.60
10	2.53	38	192.53	85	430.66
11	2.78	39	197.60	86	435.73
12	3.03	40	202.66	87	440.80
13	3.28	41	207.73	88	445.86
14	3.54	42	212.80	89	450.93
15	3.80	43	217.86	90	456.00
16	4.05	44	222.93	91	461.06
17	4.30	45	228.00	92	466.13
18	4.56	46	233.06	93	471.20
19	4.81	47	238.13	94	476.26
£ 1	5.06	48	243.20	95	481.33
2	10.13	49	248.26	96	486.40
3	15.20	50	253.33	97	491.46
4	20.26	51	258.40	98	496.53
5	25.33	52	263.46	99	501.60
6	30.40	53	268.53	100	506.66
7	35.46	54	273.60	200	1013.33
8	40.53	55	278.66	300	1520.00
9	45.60	56	283.73	400	2026.66
10	50.66	57	288.80	500	2533.33
11	55.73	58	293.86	600	3040.00
12	60.80	59	298.93	700	3546.66
13	65.86	60	304.00	800	4053.33
14	70.93	61	309.06	900	4560.00
15	76.00	62	314.13	1000	5066.66

Sterling Exchange at 14¼ per Cent. Advance.

Stg.	Prov'l. Cy.	Stg.	Prov'l. Cy.	Stg.	Prov'l. Cy.
d.	$ c.	£	$ c.	£	$ c.
½	0.01	16	81.24	63	319.90
1	0.02	17	86.32	64	324.97
2	0.04	18	91.40	65	330.05
3	0.06	19	96.47	66	335.13
4	0.08	20	101.55	67	340.21
5	0.10	21	106.63	68	345.28
6	0.13	22	111.71	69	350.36
7	0.15	23	116.78	70	355.44
8	0.17	24	121.86	71	360.52
9	0.19	25	126.94	72	365.60
10	0.21	26	132.02	73	370.67
11	0.23	27	137.10	74	375.75
s.		28	142.17	75	380.83
1	0.25	29	147.25	76	385.91
2	0.50	30	152.33	77	390.98
3	0.75	31	157.41	78	396.06
4	1.00	32	162.48	79	401.14
5	1.26	33	167.56	80	406.22
6	1.51	34	172.64	81	411.30
7	1.76	35	177.72	82	416.37
8	2.02	36	182.80	83	421.45
9	2.28	37	187.87	84	426.53
10	2.53	38	192.95	85	431.61
11	2.78	39	198.03	86	436.68
12	3.03	40	203.11	87	441.76
13	3.28	41	208.18	88	446.84
14	3.54	42	213.26	89	451.92
15	3.80	43	218.34	90	457.00
16	4.05	44	223.42	91	462.07
17	4.30	45	228.50	92	467.15
18	4.57	46	233.57	93	472.23
19	4.82	47	238.65	94	477.31
£ 1	5.07	48	243.73	95	482.38
2	10.15	49	248.81	96	487.46
3	15.23	50	253.88	97	492.54
4	20.31	51	258.96	98	497.62
5	25.38	52	264.04	99	502.70
6	30.46	53	269.12	100	507.77
7	35.54	54	274.20	200	1015.55
8	40.62	55	279.27	300	1523.33
9	45.70	56	284.35	400	2031.11
10	50.77	57	289.43	500	2538.88
11	55.85	58	294.51	600	3046.66
12	60.93	59	299.58	700	3554.44
13	66.01	60	304.66	800	4062.22
14	71.08	61	309.74	900	4570.00
15	76.16	62	314.82	1000	5077.77

Sterling Exchange at 14½ per Cent. Advance.

Stg.	Prov'l. Cy.	Stg.	Prov'l. Cy.	Stg.	Prov'l. Cy.
d.	$ c.	£	$ c.	£	$ c.
½	0.01	16	81.42	63	320.60
1	0.02	17	86.51	64	325.68
2	0.04	18	91.60	65	330.77
3	0.06	19	96.68	66	335.86
4	0.08	20	101.77	67	340.95
5	0.10	21	106.86	68	346.04
6	0.13	22	111.95	69	351.13
7	0.15	23	117.04	70	356.22
8	0.17	24	122.13	71	361.31
9	0.19	25	127.22	72	366.40
10	0.21	26	132.31	73	371.48
11	0.23	27	137.40	74	376.57
s.		28	142.48	75	381·66
1	0.25	29	147.57	76	386.75
2	0.51	30	152.66	77	391.84
3	0.76	31	157.75	78	396.93
4	1.01	32	162.84	79	402.02
5	1.27	33	167.93	80	407.11
6	1.52	34	173.02	81	412.20
7	1.77	35	178.11	82	417.28
8	2.03	36	183.20	83	422.37
9	2.29	37	188.28	84	427.46
10	2.54	38	193.37	85	432.55
11	2.79	39	198.46	86	437.64
12	3.04	40	203.55	87	442.73
13	3.29	41	208.64	88	447.82
14	3.56	42	213.73	89	452.91
15	3.81	43	218.82	90	458.00
16	4.06	44	223.91	91	463.08
17	4.31	45	229.00	92	468.17
18	4.57	46	234.08	93	473.26
19	4.82	47	239.17	94	478.35
£1	5.08	48	244.26	95	483.44
2	10.17	49	249.35	96	488.53
3	15.26	50	254.44	97	493.62
4	20.35	51	259.53	98	498.71
5	25.44	52	264.62	99	503.80
6	30.53	53	269.71	100	508.88
7	35.62	54	274.80	200	1017.77
8	40.71	55	279.88	300	1526.66
9	45.80	56	284.97	400	2035.55
10	50.88	57	290.06	500	2544.44
11	55.97	58	295.15	600	3053.33
12	61.06	59	300.24	700	3562.22
13	66.15	60	305.33	800	4071.11
14	71.24	61	310.42	900	4580.00
15	76.33	62	315.51	1000	5088.88

Sterling Exchange at 14¾ per Cent. Advance.

Stg.	Prov'l. Cy.	Stg.	Prov'l. Cy.	Stg.	Prov'l. Cy.
d.	$ c.	£	$ c.	£	$ c.
½	0.01	16	81.60	63	321.30
1	0.02	17	86.70	64	326.40
2	0.04	18	91.80	65	331.50
3	0.06	19	97.90	66	336.60
4	0.08	20	102.00	67	341.70
5	0.10	21	107.10	68	346.80
6	0.13	22	112.20	69	351.90
7	0.15	23	117.30	70	357.00
8	0.17	24	122.40	71	362.10
9	0.19	25	127.50	72	367.20
10	0.21	26	132.60	73	372.30
11	0.23	27	137.70	74	377.40
s.		28	142.80	75	382.50
1	0.25	29	147.90	76	387.60
2	0.51	30	153.00	77	392.70
3	0.76	31	158.10	78	397.80
4	1.02	32	163.20	79	402.90
5	1.27	33	168.30	80	408.00
6	1.53	34	173.40	81	413.10
7	1.78	35	178.50	82	418.20
8	2.04	36	183.60	83	423.30
9	2.29	37	188.70	84	428.40
10	2.55	38	193.80	85	433.50
11	2.80	39	198.90	86	438.60
12	3.06	40	204.00	87	443.70
13	3.31	41	209.10	88	448.80
14	3.57	42	214.20	89	453.90
15	3.82	43	219.30	90	459.00
16	4.08	44	224.40	91	464.10
17	4.33	45	229.50	92	469.20
18	4.59	46	234.60	93	474.30
19	4.84	47	239.70	94	479.40
£ 1	5.10	48	244.80	95	484.50
2	10.20	49	249.90	96	489.60
3	15.30	50	255.00	97	494.70
4	20.40	51	260.10	98	499.80
5	25.50	52	265.20	99	504.90
6	30.60	53	270.30	100	510.00
7	35.70	54	275.40	200	1020.00
8	40.80	55	280.50	300	1530.00
9	45.90	56	285.60	400	2040.00
10	51.00	57	290.70	500	2550.00
11	56.10	58	295.80	600	3060.00
12	61.20	59	300.90	700	3570.00
13	66.30	60	306.00	800	4080.00
14	71.40	61	311.10	900	4590.00
15	76.50	62	316.20	1000	5100.00

Sterling Exchange at 15 *per Cent. Advance.*

Stg.	Prov'l. Cy.	Stg.	Prov'l. Cy.	Stg.	Prov'l. Cy.
d.	$ c.	£	$ c.	£	$ c.
½	0.01	16	81.77	63	322.00
1	0.02	17	86.88	64	327.11
2	0.04	18	92.00	65	332.22
3	0.06	19	97.11	66	337.33
4	0.08	20	102.22	67	342.44
5	0.10	21	107.33	68	347.55
6	0.13	22	112.44	69	352.66
7	0.15	23	117.55	70	357.77
8	0.17	24	122.66	71	362.88
9	0.19	25	127.77	72	368.00
10	0.21	26	132.88	73	373.11
11	0.23	27	138.00	74	378.22
s.		28	143.11	75	383.33
1	0.25	29	148.22	76	388.44
2	0.51	30	153.33	77	393.55
3	0.76	31	158.44	78	398.66
4	1.02	32	163.55	79	403.77
5	1.27	33	168.66	80	408.88
6	1.53	34	173.77	81	414.00
7	1.78	35	178.88	82	419.11
8	2.04	36	184.00	83	424.22
9	2.29	37	189.11	84	429.33
10	2.55	38	194.22	85	434.44
11	2.80	39	199.33	86	439.55
12	3.06	40	204.44	87	444.66
13	3.31	41	209.55	88	449.77
14	3.57	42	214.66	89	454.88
15	3.83	43	219.77	90	460.00
16	4.09	44	224.88	91	465.11
17	4.35	45	230.00	92	470.22
18	4.60	46	235.11	93	475.33
19	4.85	47	240.22	94	480.44
£ 1	5.11	48	245.33	95	485.55
2	10.22	49	250.44	96	490.66
3	15.23	50	255.55	97	495.77
4	20.44	51	260.66	98	500.88
5	25.55	52	265.77	99	506.00
6	30.66	53	270.88	100	511.11
7	35.77	54	276.00	200	1022.22
8	40.88	55	281.11	300	1533.33
9	46.00	56	286.22	400	2044.44
10	51.11	57	291.33	500	2555.55
11	56.22	58	296.44	600	3066.66
12	61.33	59	301.55	700	3577.77
13	66.44	60	306.66	800	4088.88
14	71.55	61	311.77	900	4600.00
15	76.66	62	316.88	1000	5111.11

Sterling Exchange at 15¼ per Cent. Advance.

Stg.	Prov'l. Cy.	Stg.	Prov'l. Cy.	Stg.	Prov'l. Cy.
d.	$ c.	£	$ c.	£	$ c.
½	0.01	16	81.95	63	322.70
1	0.02	17	87.07	64	327.82
2	0.04	18	92.20	65	332.94
3	0.06	19	97.32	66	338.06
4	0.08	20	102.44	67	343.18
5	0.10	21	107.56	68	348.31
6	0.13	22	112.68	69	353.43
7	0.15	23	117.81	70	358.55
8	0.17	24	122.93	71	363.67
9	0.19	25	128.05	72	368.80
10	0.21	26	133.17	73	373.92
11	0.23	27	138.30	74	379.04
s.		28	143.42	75	384.16
1	0.25	29	148.54	76	389.28
2	0.51	30	153.66	77	394.41
3	0.76	31	158.78	78	399.53
4	1.02	32	163.91	79	404.65
5	1.27	33	169.03	80	409.77
6	1.53	34	174.15	81	414.90
7	1.78	35	179.27	82	420.02
8	2.04	36	184.40	83	425.14
9	2.30	37	189.52	84	430.26
10	2.55	38	194.64	85	435.38
11	2.81	39	199.76	86	440.51
12	3.06	40	204.88	87	445.63
13	3.31	41	210.01	88	450.75
14	3.56	42	215.13	89	455.87
15	3.84	43	220.25	90	461.00
16	4.10	44	225.37	91	466.12
17	4.36	45	230.50	92	471.24
18	4.61	46	235.62	93	476.36
19	4.86	47	240.74	94	481.48
£ 1	5.12	48	245.86	95	486.61
2	10.24	49	250.98	96	491.73
3	15.36	50	256.11	97	496.85
4	20.48	51	261.23	98	501.97
5	25.61	52	266.35	99	507.10
6	30.73	53	271.47	100	512.22
7	35.85	54	276.60	200	1024.44
8	40.97	55	281.72	300	1536.66
9	46.10	56	286.84	400	2048.88
10	51.22	57	291.96	500	2561.11
11	56.34	58	297.08	600	3073.33
12	61.46	59	302.21	700	3585.55
13	66.58	60	307.33	800	4097.77
14	71.71	61	312.45	900	4610.00
15	76.83	62	317.57	1000	5122.22

Sterling Exchange at 15½ per Cent. Advance.

Stg.	Prov'l. Cy.	Stg.	Prov'l. Cy.	Stg.	Prov'l. Cy.
d.	$ c.	£	$ c.	£	$ c.
½	0.01	16	82.13	63	323.40
1	0.02	17	87.26	64	328.53
2	0.04	18	92.40	65	333.66
3	0.06	19	97.53	66	338.80
4	0.08	20	102.66	67	343.93
5	0.10	21	107.80	68	349.06
6	0.13	22	112.93	69	354.20
7	0.15	23	118.06	70	359.33
8	0.17	24	123.20	71	364.46
9	0.19	25	128.33	72	369.60
10	0.21	26	133.46	73	374.73
11	0.23	27	138.60	74	379.86
s.		28	143.73	75	385.00
1	0.25	29	148.86	76	390.13
2	0.51	30	154.00	77	395.26
3	0.76	31	159.13	78	400.40
4	1.03	32	164.26	79	405.53
5	1.28	33	169.40	80	410.66
6	1.53	34	174.53	81	415.80
7	1.78	35	179.66	82	420.93
8	2.04	36	184.80	83	426.06
9	2.30	37	189.93	84	431.20
10	2.56	38	195.06	85	436.33
11	2.81	39	200.20	86	441.46
12	3.06	40	205.33	87	446.60
13	3.31	41	210.46	88	451.73
14	3.56	42	215.60	89	456.86
15	3.84	43	220.73	90	462.00
16	4.10	44	225.86	91	467.13
17	4.36	45	231.00	92	472.26
18	4.62	46	236.13	93	477.40
19	4.87	47	241.26	94	482.53
£1	5.13	48	246.40	95	487.66
2	10.26	49	251.53	96	492.80
3	15.40	50	256.66	97	497.93
4	20.53	51	261.80	98	503.06
5	25.66	52	266.93	99	508.20
6	30.80	53	272.06	100	513.33
7	35.93	54	277.20	200	1026.66
8	41.06	55	282.33	300	1540.00
9	46.20	56	287.46	400	2053.33
10	51.33	57	292.60	500	2566.66
11	56.46	58	297.73	600	3080.00
12	61.60	59	302.86	700	3593.33
13	66.73	60	308.00	800	4106.66
14	71.86	61	313.13	900	4620.00
15	77.00	62	318.26	1000	5133.33

Sterling Exchange at 15¾ per Cent. Advance.

Stg.	Prov'l. Cy.	Stg.	Prov'l. Cy.	Stg.	Prov'l. Cy.
d.	$ c.	£	$ c.	£	$ c.
½	0.01	16	82.31	63	324.10
1	0.02	17	87.45	64	329.24
2	0.04	18	92.60	65	334.38
3	0.06	19	97.74	66	339.53
4	0.08	20	102.88	67	344.67
5	0.10	21	108.02	68	349.82
6	0.13	22	113.17	69	354.96
7	0.15	23	118.32	70	360.11
8	0.17	24	123.46	71	365.25
9	0.19	25	128.61	72	370.40
10	0.21	26	133.75	73	375.54
11	0.23	27	138.90	74	380.68
s.		28	144.04	75	385.83
1	0.25	29	149.18	76	390.97
2	0.51	30	154.33	77	396.12
3	0.76	31	159.47	78	401.26
4	1.02	32	164.62	79	406.41
5	1.27	33	169.76	80	411.55
6	1.53	34	174.91	81	416.70
7	1.79	35	180.05	82	421.84
8	2.04	36	185.20	83	426.98
9	2.31	37	190.34	84	432.13
10	2.57	38	195.48	85	437.27
11	2.82	39	200.63	86	442.42
12	3.08	40	205.77	87	447.56
13	3.34	41	210.92	88	452.71
14	3.60	42	216.06	89	457.85
15	3.86	43	221.21	90	463.00
16	4.12	44	226.35	91	468.14
17	4.38	45	231.50	92	473.28
18	4.63	46	236.64	93	478.43
19	4.88	47	241.78	94	483.57
£ 1	5.14	48	246.93	95	488.72
2	10.28	49	252.07	96	493.86
3	15.43	50	257.22	97	499.01
4	20.57	51	262.36	98	504.15
5	25.72	52	267.51	99	509.30
6	30.86	53	272.65	100	514.44
7	36.01	54	277.80	200	1028.88
8	41.15	55	282.94	300	1543.33
9	46.30	56	288.08	400	2057.77
10	51.44	57	293.23	500	2572.22
11	56.58	58	298.37	600	3086.66
12	61.72	59	303.52	700	3601.11
13	66.87	60	308.66	800	4115.55
14	72.02	61	313.81	900	4630.00
15	77.16	62	318.95	1000	5144.44

Sterling Exchange at 16 *per Cent. Advance.*

Stg.	Prov'l. Cy.	Stg.	Prov'l. Cy.	Stg.	Prov'l. Cy.
d.	$ c.	£	$ c.	£	$ c.
½	0.01	16	82.48	63	324.80
1	0.02	17	87.64	64	329.95
2	0.04	18	92.80	65	335.11
3	0.06	19	97.95	66	340.26
4	0.08	20	103.11	67	345.42
5	0.10	21	108.26	68	350.57
6	0.13	22	113.42	69	355.73
7	0.15	23	118.57	70	360.88
8	0.17	24	123.73	71	366.04
9	0.19	25	128.88	72	371.20
10	0.21	26	134.04	73	376.35
11	0.23	27	139.20	74	381.51
s.		28	144.35	75	386.66
1	0.25	29	149.51	76	391.82
2	0.51	30	154.66	77	396.97
3	0.77	31	159.82	78	402.13
4	1.03	32	164.97	79	407.28
5	1.28	33	170.13	80	412.44
6	1.54	34	175.28	81	417.60
7	1.80	35	180.44	82	422.75
8	2.06	36	185.60	83	427.91
9	2.31	37	191.75	84	433.06
10	2.57	38	196.91	85	438.22
11	2.83	39	201.06	86	443.37
12	3.09	40	206.22	87	448.53
13	3.35	41	211.37	88	453.68
14	3.60	42	216.53	89	458.84
15	3.86	43	221.68	90	464.00
16	4.12	44	226.84	91	469.15
17	4.38	45	232.00	92	474.31
18	4.63	46	237.15	93	479.46
19	4.89	47	242.31	94	484.62
£ 1	5.15	48	247.46	95	489.77
2	10.31	49	252.62	96	494.93
3	15.46	50	257.77	97	500.08
4	20.62	51	262.93	98	505.24
5	25.77	52	268.08	99	510.40
6	30.93	53	273.24	100	515.55
7	36.08	54	278.40	200	1031.11
8	41.24	55	283.55	300	1546.66
9	46.40	56	288.71	400	2062.22
10	51.55	57	293.86	500	2577.77
11	56.71	58	299.02	600	3093.33
12	61.86	59	304.17	700	3608.88
13	67.02	60	309.33	800	4124.44
14	72.17	61	314.48	900	4640.00
15	77.33	62	319.64	1000	5155.55

Halifax Currency reduced to Dollars and Cents.

Halifax Currency.	Provincial Currency.	Halifax Currency.	Provincial Currency.	Halifax Currency.	Provincial Currency.
d.	$ c. m. Parts.	£	$ c.	£	$ c.
¼	00,4, 4	16	64.00	63	252.00
½	00,8, 9	17	68.00	64	256.00
¾	01,6,18	18	72.00	65	260.00
1	03,3, 9	19	76.00	66	264.00
2	05,0, 0	20	80.00	67	268.00
3	06,6,18	21	84.00	68	272.00
4	08,3, 9	22	88.00	69	276.00
5	10,0, 0	23	92.00	70	280.00
6	11,6,18	24	96.00	71	284.00
7	13,3, 9	25	100.00	72	288.00
8	15,0, 0	26	104.00	73	292.00
9	16,6,18	27	108.00	74	296.00
10	18,3, 9	28	112.00	75	300.00
11	20	29	116.00	76	304.00
1*s.*	40	30	120.00	77	308.00
2	60	31	124.00	78	312.00
3	80	32	128.00	79	316.00
4	1.00	33	132.00	80	320.00
5	1.20	34	136.00	81	324.00
6	1.40	35	140.00	82	328.00
7	1.60	36	144.00	83	332.00
8	1.80	37	148.00	84	336.00
9	2.00	38	152.00	85	340.00
10	2.20	39	156.00	86	344.00
11	2.40	40	160.00	87	348.00
12	2.60	41	164.00	88	352.00
13	2.80	42	168.00	89	356.00
14	3.00	43	172.00	90	360.00
15	3.20	44	176.00	91	364.00
16	3.40	45	180.00	92	368.00
17	3.60	46	184.00	93	372.00
18	3.80	47	188.00	94	376.00
19	4.00	48	192.00	95	380.00
£ 1	8.00	49	196.00	96	384.00
2	12.00	50	200.00	97	388.00
3	16.00	51	204.00	98	392.00
4	20.00	52	208.00	99	396.00
5	24.00	53	212.00	100	400.00
6	28.00	54	216.00	200	800.00
7	32.00	55	220.00	300	1200.00
8	36.00	56	224.00	400	1600.00
9	40.00	57	228.00	500	2000.00
10	44.00	58	232.00	600	2400.00
11	48.00	59	236.00	700	2800.00
12	52.00	60	240.00	800	3200.00
13	56.00	61	244.00	900	3600.00
14	56.00	62	248.00	1000	4000.00
15	60.00				

A TABLE OF COMMISSION,

From One-eighth to Two and One-half per cent, in Dollars and Cents, and from $1 to $100,000.

Am't.	At ⅛ per c't.	At ¼ per c't.	At ⅜ per c't.	At ½ per c't.	At 1 per c't.	At 1½ per c't.	At 2 per c't.	At 2½ per c't.
$	$ c.	$ c.	$ c.	$ c.	$ c.	$ c.	$ c.	$ c.
1	0.00⅛	0.00¼	0.00⅜	0.00½	0.01	0.01½	0.02	0.02½
2	0.00¼	0.00½	0.01	0.01½	0.02	0.03	0.04	0.05
3	0.00⅜	0.00¾	0.01⅛	0.02¼	0.03	0.04½	0.06	0.07½
4	0.00½	0.01	0.02	0.03	0.04	0.06	0.08	0.10
5	0.00⅝	0.01¼	0.02½	0.03¾	0.05	0.07½	0.10	0.12½
6	0.00¾	0.01½	0.03	0.04½	0.06	0.09	0.12	0.15
7	0.00⅞	0.01¾	0.03½	0.05¼	0.07	0.10½	0.14	0.17½
8	0.01	0.02	0.04	0.06	0.08	0.12	0.16	0.20
9	0.01⅛	0.02¼	0.04½	0.06¾	0.09	0.13½	0.18	0.22½
10	0.01¼	0.02½	0.05	0.07½	0.10	0.15	0.20	0.25
20	0.02½	0.05	0.10	0.15	0.20	0.30	0.40	0.50
30	0.03¾	0.07½	0.15	0.22½	0.30	0.45	0.60	0.75
40	0.05	0.10	0.20	0.30	0.40	0.60	0.80	1.00
50	0.06¼	0.12½	0.25	0.37½	0.50	0.75	1.00	1.25
60	0.07½	0.15	0.30	0.45	0.60	0.90	1.20	1.50
70	0.08¾	0.17½	0.35	0.52½	0.70	1.05	1.40	1.75
80	0.10	0.20	0.40	0.60	0.80	1.20	1.60	2.00
90	0.11¼	0.22½	0.45	0.67½	0.90	1.35	1.80	2.25
100	0.12½	0.25	0.50	0.75	1.00	1.50	2.00	2.50
150	0.18¾	0.37½	0.75	1.12½	1.50	2.25	3.00	3.75
200	0.25	0.50	1.00	1.50	2.00	3.00	4.00	5.00
250	0.31¼	0.62½	1.25	1.87½	2.50	3.75	5.00	6.25
300	0.37½	0.75	1.50	2.25	3.00	4.50	6.00	7.50
350	0.43¾	0.87½	1.75	2.62½	3.50	5.25	7.00	8.75
400	0.50	1.00	2.00	3.00	4.00	6.00	8.00	10.00
450	0.56¼	1.12½	2.25	3.37½	4.50	6.75	9.00	11.25
500	0.62½	1.25	2.50	3.75	5.00	7.50	10.00	12.50
600	0.75	1.50	3.00	4.50	6.00	9.00	12.00	15.00
700	0.87½	1.75	3.50	5.25	7.00	10.50	14.00	17.50
800	1.00	2.00	4.00	6.00	8.00	12.00	16.00	20.00
900	1.12½	2.25	4.50	6.75	9.00	13.50	18.00	22.50
1,000	1.25	2.50	5.00	7.50	10.00	15.00	20.00	25.00
2,000	2.50	5.00	10.00	15.00	20.00	30.00	40.00	50.00
3,000	3.75	7.50	15.00	22.50	30.00	45.00	60.00	75.00
4,000	5.00	10.00	20.00	30.00	40.00	60.00	80.00	100.00
5,000	6.25	12.50	25.00	37.50	50.00	75.00	100.00	125.00
6,000	7.50	15.00	30.00	45.00	60.00	90.00	120.00	150.00
7,000	8.75	17.50	35.00	52.50	70.00	105.00	140.00	175.00
8,000	10.00	20.00	40.00	60.00	80.00	120.00	160.00	200.00
9,000	11.25	22.50	45.00	67.50	90.00	135.00	180.00	225.00
10,000	12.50	25.00	50.00	75.00	100.00	150.00	200.00	250.00
20,000	25.00	50.00	100.00	150.00	200.00	300.00	400.00	500.00
30,000	37.50	75.00	150.00	225.00	300.00	450.00	600.00	750.00
40,000	50.00	100.00	200.00	300.00	400.00	600.00	800.00	1000.00
50,000	62.50	125.00	250.00	375.00	500.00	750.00	1000.00	1250.00
60,000	75.00	150.00	300.00	450.00	600.00	900.00	1200.00	1500.00
70,000	87.50	175.00	350.00	525.00	700.00	1050.00	1400.00	1750.00
80,000	100.00	200.00	400.00	600.00	800.00	1200.00	1600.00	2000.00
90,000	112.50	225.00	450.00	675.00	900.00	1350.00	1800.00	2250.00
100,000	125.00	250.00	500.00	750.00	1000.00	1500.00	2000.00	2500.00

R. & A. MILLER,

60 *St. Francois Xavier Street, Montreal, and* 62 *King Street East, Toronto,*

SOLE AGENTS FOR THE SALE OF

LOVELL'S SUPERIOR EDITIONS OF SCHOOL BOOKS,

Are prepared to supply the Trade and Country Merchants in any quantities with the utmost promptitude. This Series of the National School Books is universally acknowledged to be the best published; and, (together with the New Books now published, and approved of by the Council of Public Instruction, and to be followed by others during the year), place us in the very best position to give satisfaction.

A SILVER MEDAL

Was awarded to LOVELL'S SERIES of SCHOOL BOOKS at the Grand Industrial Exhibition held in Montreal in honour of the visit of H.R.H. the PRINCE OF WALES.

Agents for the sale of BULLION'S SERIES OF SCHOOL BOOKS.—WEBSTER'S PICTORIAL DICTIONARY, JEWETT'S SPIERS' FRENCH and ENGLISH DICTIONARY.

—o—

AMERICAN AND ENGLISH SCHOOL BOOKS,

generally used throughout the Province, always in stock, and orders for any books from either Europe or the United States, punctually attended to.

—o—

STATIONERY, OF EVERY DESCRIPTION, IMPORTED DIRECT FROM THE MANUFACTURERS.

☞ Having made very favourable arrangements with Publishers of School Books, Juvenile and Toy Books, and manufacturers of Writing Papers, Envelopes, Ink, Steel Pens, Pencils, Penknives, Elastic Bands, Sealing Wax, Wafers, Bristol Boards, Drawing Papers, Tissue Papers, Water Colours, and all kinds of Stationery, we are enabled to offer to our numerous customers every article in our line at *prices as low as any house in Canada.*

☞ Orders for Books of all descriptions respectfully solicited, which will be added to our regular *Weekly Orders* for Europe, and received at the earliest possible date.

PENNSYLVANIA SLATES,—At very low prices by the case.

BLANK BOOKS,

Of every description, made to order to any pattern, paged, at as low prices as can be obtained in any establishment in the city, manufactured under our own inspection, of the best material and by the most experienced workmen.

BOOKBINDING,

IN EVERY STYLE, AT LOW PRICES.

TERMS LIBERAL.

To Cash purchasers, a discount will be allowed.

Notices of the Press on Sansum's Interest and Exchange Tables.

(1857.)

SANSUM'S INTEREST AND EXCHANGE TABLES—MILLERS, MONTREAL.—The Messrs. Miller have placed on our table a copy of this work. It has been rendered necessary by the approaching conversion of our old currency of pounds, shillings and pence into the American currency of dollars and cents. Formerly most of our interest and exchange tables were calculated in the currency then in use; but the change in the law has given rise to the publication of new tables, to suit the altered circumstances of commerce. Without depreciating other attempts to supply the wants of our business men in this direction, we may fairly say that the present work meets all requirements. In proof of this it is only necessary to mention that it contains interest tables for all sums from $1 to $10,000, from one day to 365 days, and from one month to twelve months. The exchange tables are in dollars and sterling, calculated at all rates from 6 to 16 per cent. advance.—*Montreal Herald.*

A WORK EVERY BUSINESS MAN SHOULD HAVE.—We have received from the publishers, Messrs. R. & A. Miller, of this city, a volume of tables in dollars and cents, showing the interest on any sum from one dollar to ten thousand dollars, from one day to one year, and from one month to twelve months; also, Exchange on London, in series, from 6 to 16 per cent. advance, and the decimal value of Halifax currency from one farthing to one thousand pounds. This is a work which must be in possession of every one who conducts business, not only in this city, but Province. It has been issued at the proper time, for but a few weeks elapse before the decimal currency will be in use. We have examined the work carefully, and find it correct and reliable in every particular. It is neatly got up, and can be obtained from the publishers, and other bookstores.—*Montreal Pilot.*

SANSUM'S INTEREST AND EXCHANGE TABLES.—We have been favored with a copy of this work, which has been prepared by Mr. O. B. Sansum, of this city, and published by Messrs. R. & A. Miller. Mr. Sansum has fully explained to us the system which he has used for finding the interest and exchange: and without any hesitation we say it is the best that could have been adopted, and one which can admit of no error in the preparation. We are aware, books of a similar kind have been got up to meet the wants of the public; but we must admit, and feel pleasure in doing so, the one before us is more complete and easier understood than any we have seen, not even excepting those in use in the United States. Looking at the material and binding, and considering the great expense of figure printing, we consider the work exceedingly cheap for one dollar and twenty-five cents; and we hope the public will appreciate Messrs. Millers' desire to give them a book which is certainly one of the wants of the day.—*Montreal Transcript.*

We have received from Messrs. R. & A. Miller, a very valuable set of Tables, by Oliver Barker Sansum, and published by the Messrs. Miller. The volume comprises Interest Tables in Dollars and Cents, on any sum from One Dollar to Ten Thousand Dollars, for any number of days or months in the year; British Exchange Tables from 6 to 16 per cent; the decimal value of Halifax Currency from one Farthing to One Thousand Pounds; and a Commission Table from one eighth to two and a half per cent. Now that the Decimal system of currency is coming into general use, this work will be required in every office. It has been carefully got up, is neatly and strongly bound, and we have no doubt will meet with the patronage it deserves among business men.—*Montreal Commercial Advertiser.*

SANSUM'S INTEREST AND EXCHANGE TABLES.—This is the title of a highly useful work, just published by the Messrs. Miller, of Montreal, a copy of which has been sent to us. We need not explain to our readers that this is a publication rendered necessary by the approaching change in our currency. It contains interest tables for all sums from $1 to $10,000, from one day to 365 days, and from one month to twelve months. The exchange tables are in dollars and sterling, calculated at all rates from 6 to 16 per cent. advance. In every respect, this is an exceedingly well got up work, and will, we trust, meet with an extensive demand.—*Quebec Gazette.*

Interest and Exchange Tables in Dollars and Cents, by Oliver Barker Sansum. R. & A. Miller, Montreal, 1857.

We have received a copy of this book from the publishers. It has just issued from the press. We have looked over it with care, and the result of our examination is, that it is a credit both to the author and the publishers. We have noticed favorably other publications on the same subject, but we must say that this is the most perfect of all. It contains more matter, and embraces wider ground than any other publication of the kind which we have yet seen. The type is clear, the printing and paper good, and the whole in such a shape as will be found convenient for reference in the counting-house or other place of business. It contains "tables in dollars and cents, showing the interest, on any sum from one dollar to ten thousand dollars, from one day to 365 days, and from one month to 12 months; also, exchange on London, in series, from 6 to 16 per cent. advance, and the decimal value of Halifax currency from one farthing to one thousand pounds." The change about to take place in the currency will make a book of this sort almost indispensable to business men. Of course it is desirable that all who have to do with accounts should be well drilled in the rules governing the change of currency, but the most accurate accountants are sometimes liable to err, and a book of this kind is always of very great use for a check; while its value will be very great for ready reference. We cordially recommend it to our readers, and we hope the sale will be large, for the publication undoubtedly merits it.—*Montreal Gazette.*

A Useful Book.—Through the attention of the publishers, Messrs. R. & A. Miller, Montreal, we are in possession of a commercial book, whose usefulness will be appreciated by every class in the community. It is entitled "Tables, in Dollars and Cents, showing the interest on any sum, from one dollar to ten thousand dollars, and from one day to three hundred and sixty-five days, and from one month to twelve months; also, exchange on London, in series, from 6 to 16 per cent. advance, the decimal value of Halifax currency from one farthing to one thousand pounds. By O. B. Sansum." The above cited "table of contents" requires no comment to show the utility of the book, which, under the altered system of currency and mode of computation to come into operation next January, renders it, indeed, indispensable to every man of business, of whatever kind. It is remarkably well printed and bound, and does credit to all concerned in its production, at this opportune season. Unless the edition is very large, a second one will doubtless be required before many months have elapsed.—*Kingston Daily News.*

Tables in Dollars and Cents, showing the interest on any sum from One Dollar to Ten Thousand Dollars; from one day to Three Hundred and Sixty-five Days; and from One Month to Twelve Months; also, Exchange on London, in series, from 6 to 16 per cent. advance; the Decimal Value of Halifax Currency, from one Farthing to One Thousand Pounds. By Oliver Barker Sansum. The title to this book sufficiently indicates its nature and contents. It is extremely well got up, and cannot but meet an extensive demand. The price is $1.25.—*Toronto Daily Colonist.*

Sansum's Interest and Exchange Tables.—The publishers of this useful work, Messrs. R. & A. Miller, have kindly sent us a copy. It contains 200 octavo pages of tables in dollars and cents, embracing wider ground than any other publication of the kind we have yet seen. It shows the interest on any sum from $1 to $10,000, from 1 day to 1 year, and from 1 month to 1 year; also, Exchange on London, in series, from 6 to 16 per cent. advance, and the decimal value of Halifax currency from one farthing to one thousand pounds. The book is printed in a convenient form, and will be found a useful and simple authority to refer to. The Montreal *Herald* says "it meets all requirements." The *Pilot* says,—"We have examined the work carefully, and find it correct and reliable in every particular." And the *Transcript* says "it is more complete and easier understood than any we have seen, not even excepting those in the United States."—*Ottawa Citizen.*

A well got up, and exceedingly necessary work has just been published by Messrs. R. & A. Miller of this city. We refer to Sansum's Interest and Exchange Tables. It contains interest tables for all sums from $1 to $10,000, from one day to 365 days, and from one month to twelve months. The exchange tables are in dollars and sterling, calculated at all rates from 6 to 16 per cent. advance.—*Montreal Witness.*

iver Barker San-

It has just issued
result of our ex-
lishers. We have
we must say that
natter, and em-
hich we have yet
whole in such a
ng-house or other
showing the in-
ollars, from one
also, exchange
decimal value of
The change about
almost indispen-
have to do with
ange of currency,
r, and a book of
value will be very
ur readers, and we
erits it.—*Montreal*

, Messrs. R. & A.
whose usefulness
entitled " Tables,
from one dollar
ee hundred and
exchange on Lon-
ue of Halifax cur-
B. Sansum." The
w the utility of the
of computation to
pensable to every
rinted and bound,
opportune season.
s be required be-

est on any sum
e day to Three
lve Months ; also,
ance ; the Decimal
sand Pounds. By
ndicates its nature
meet an extensive

ers of this useful
. It contains 200
ground than any
ows the interest
year, and from
m 6 to 16 per cent.
ne farthing to one
form, and will be
ntreal *Herald* says
examined the work
" And the *Tran-*
any we have seen,
zen.

been published by
erest and Exchange
n $1 to $10,000,
o twelve months.
at all rates from 6